

GRIFFON

Published by
The Griffon Staff
St. Joseph Junior College
St. Joseph, Missouri

This yearbook may contain images, language, or other content that could be offensive to modern users. The content may be disturbing and offensive, but should be viewed within the context of that period. The material is being presented as part of a historical record and in no way reflects the values of Missouri Western State University.

FOREWORD

Since its founding fifty years ago, in 1915, St. Joseph Junior College has become one of the best educational institutions in Missouri.

The following pages attempt to record the people, events and school spirit, each of which were essential in making this, the fiftieth year of our college, one of the most important in its history.

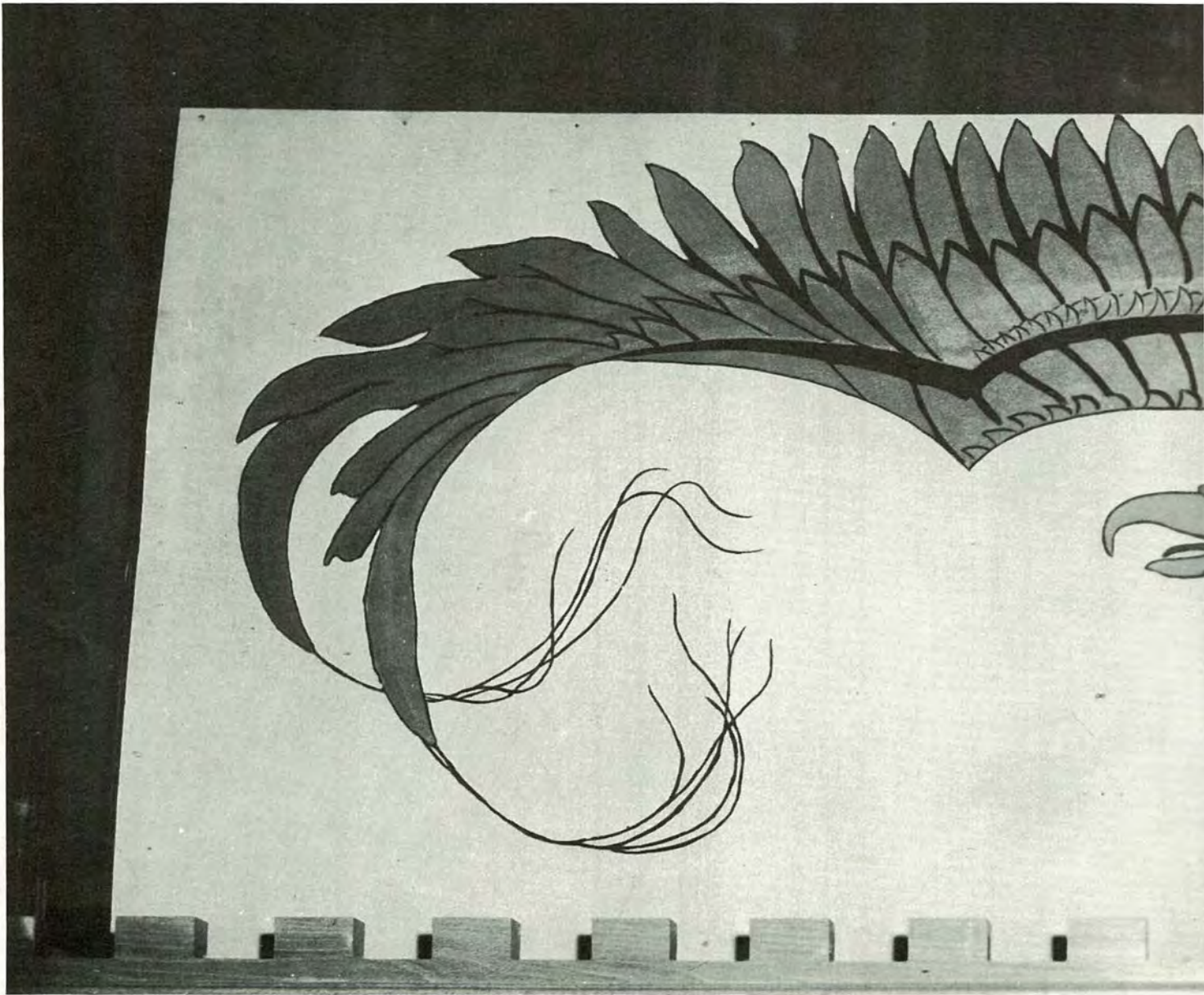
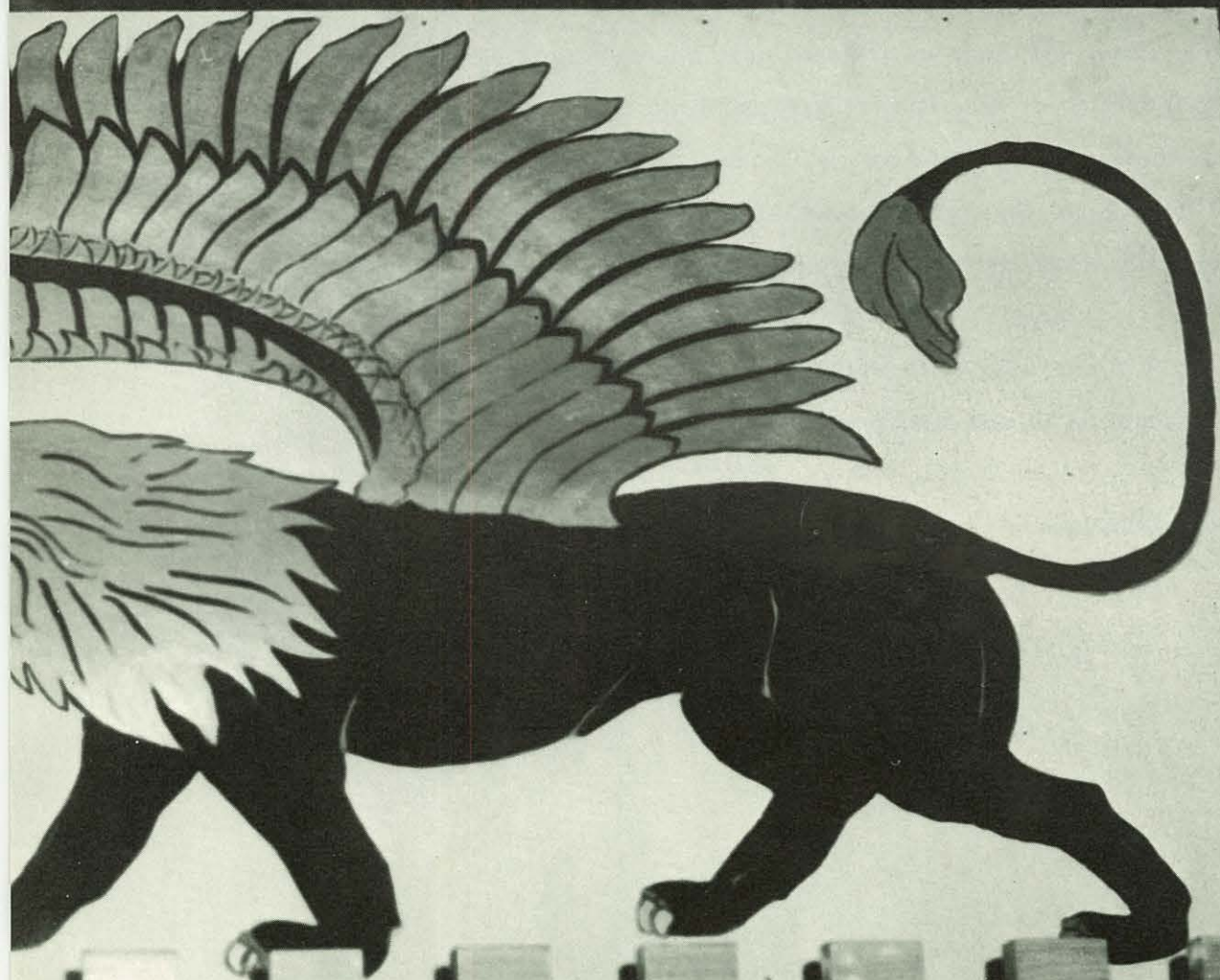

TABLE OF CONTENTS

Faculty	11
Organizations	19
Sports	33
Activities	45
Students	55



DEDICATION

To a friend whose sincerity and unwavering devotion have contributed so much to the field of education. Many have known him as a student because his entire life has been dedicated to the search for learning. Many have known him as a teacher and remember a chemistry instructor lecturing on the intricate world of organic structures or answering the whys and hows of students with incomplete thoughts. Many have known him as an administrator and know that no matter how busy he is there is always time for each student and his problems.

To a man who with sympathy, criticism, and encouragement has brought about the mental stimulation and extra effort which has guided many students to the ranks of admirers and friends. A man with a smile and a kind word which we realize are only the outward signs of an inner happiness that he shares with all who are near.

To this unique friend, thorough teacher, and man of infinite kindness, we dedicate this 1965 Griffon.



Dean Edgar C. Little



Student assistants are valuable to these busy women. Shown helping Mrs. Wallerstedt check student applications for graduation.

OFFICE PERSONNEL

Mrs. Fruin often is called on to act as an advisor in many decisions including preliminary schedule changes.



Mrs. Wallerstedt, left, and Mrs. Fruin find time for everyone's needs as they complete one chore after another in their busy days. Nowhere are there two more dedicated and efficient friends.

Left to right: Mr. Hubert Cambell, Mr. Dwight Dannen, Mr. George Blackwell, Dr. Tom White, Mr. E.F. Garvey, Mr. Fairleigh Enright, Mr. D.W. Hopkins, Mrs. Paul Knepper.



ST. JOSEPH SCHOOL BOARD

Mr. G. M. Coleman

Mr. George Blackwell





ST JOSEPH JUNIOR COLLEGE



PARANET



DEAN OF WOMEN

Miss Elizabeth Phelan
History
B.S. St. Mary College
M.S. Creighton University

Through her hard work and patience, Miss Phelan has earned the respect and friendship of the students of Junior College. Besides performing her duties as Dean of Women, she has earned special admiration from the members of the student senate for her work as sponsor of that organization.

DIRECTOR OF STUDENT PERSONNEL

Mrs. Dorothy Graham
B.A. University of Iowa
M.A. San Diego State College

The duties of counselor and friend are difficult. Mrs. Graham has assumed these duties at Junior College for only one year now, but from the help and guidance that we students have received, we hope that she has many more happy years at St. Joseph College.



FACULTY





FACULTY

Marion L. Buczek
 Psychology
 A.B. Mount St. Scholastica College
 M.A., University of Kansas



Evan Agenstein
 Physics, Mathematics
 B.S., Northwest Missouri State College
 A.M., University of Kansas City



Rosemary Coats
 French
 B.S., Northwest Missouri State College





Mary Lee Doherty
 English
 A.B., William Jewell College
 A.M., University of Colorado



Frances Flanagan
 English
 A.B., Mount St. Scholastica College
 M.A., State University of Iowa



Robert J. Garza
 Spanish
 B.A., Texas A. & I. College
 M.A., Texas A. & I. College



Charlotte Fornary
 German
 A.B., A.M., Hunter College of The City
 University of New York

Harry Force
 Biology, Chemistry
 B.S., Alabama State Teachers College
 A.M., George Peabody College for
 Teachers



Helen Gettys
Psychology
B.S., University of Missouri
M.S., University of Missouri



Marian Harvey
Social Science
A.B., Northwestern University
A.M., University of Chicago

FACULTY



Achsah Heckel
Chemistry Laboratory
B.S., Kansas State University

Herbert G. Hullinger
Economics, Accounting
B.S., Northwest Missouri State College
M.S., University of Missouri





James R. Jordan
History, Social Science
B.S., Central Missouri State College
M.A., University of Missouri at Kansas
City

Louise Lacy
English, Speech
A.B., University of Missouri
A.M., University of Missouri



Muriel M. Lomax
Health Education
B.S., New York University
A.M., University of Kansas City

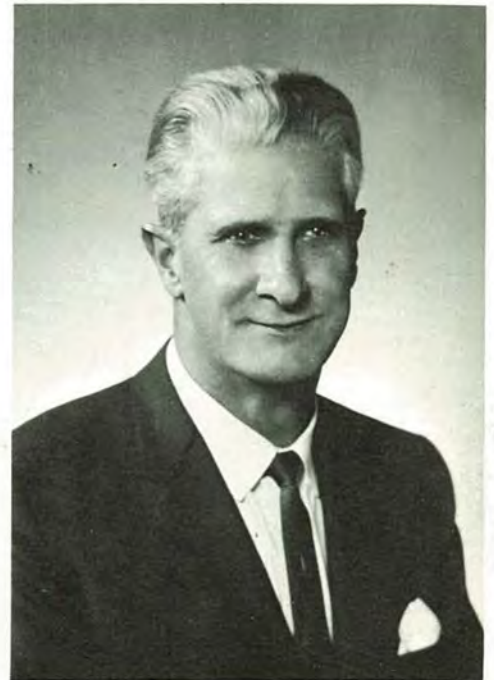

Glenn E. Marion
Engineering
B.S., Northwest Missouri State College
M.S., Oregon State College



Frank S. Popplewell
History, Political Science
B.S., M.S., Kansas State College
A.M., University of Missouri

Rosalie Reardon
English
B.S., University of Missouri
A.M., Southern Methodist University



John Redmond
Chemistry, Mathematics
A.S., St. Joseph Junior College
A.B., Missouri University



FACULTY

Roberta S. Riemer
Music
A.B., Park College
M.Mus., Northwestern University



Lois Jane Roper
Mathematics
B.S., Northwest State College
A.M., University of Missouri



Celia F. Sutherland
Education
B.S., Northwest Missouri State
College
A.M., University of Kansas City



Richard Taylor
English
B.S., Northeast Missouri State College
B.J., A.M., University of Missouri



Vera B. Tomlinson
English
M.A., Duke University

Lillian R. Watkins
Mathematics
Ph. B., University of Chicago
A.M., University of Missouri
A.M., University of Michigan



John R. Yancey
Biology
B.S., Central Missouri State College
A.M., University of Kansas City





Joyce Nolan and Rita Hafner check a book for the proper date and period.



Miss Dena Clark, Librarian
B.S. George Peabody College
M.A. George Peabody College

Lorine Casteel and Reed Roderick find a book in the card catalog.



THE LIBRARY STAFF

Miss Dena Clark does a fine job of keeping the library running smoothly and quietly so that students may get all the help offered by a library. Students are employed during their free hours to help check books in and out and keep them in order. Students may spend their free hours in quiet study in the school library.

Mary Fee, Susan Krull and Mary Byrne are ready to help students' find and check out books.



Margaret Browne and Joyce Rauth stack books on the shelves.



ORGANIZATIONS

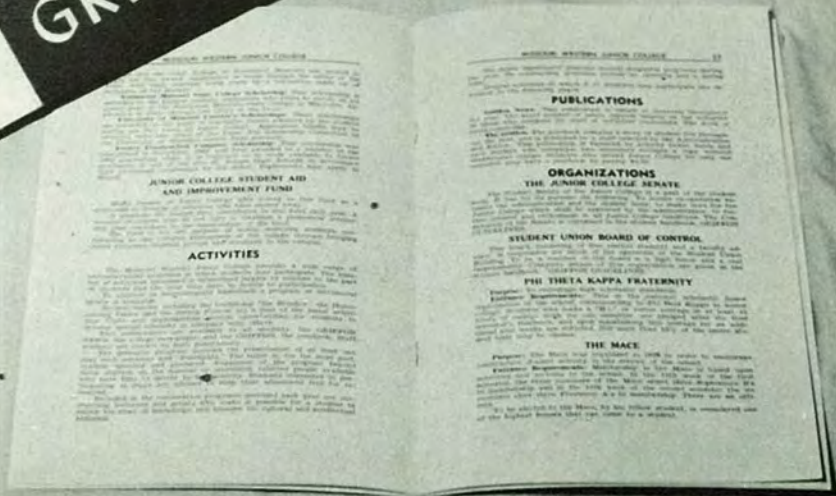
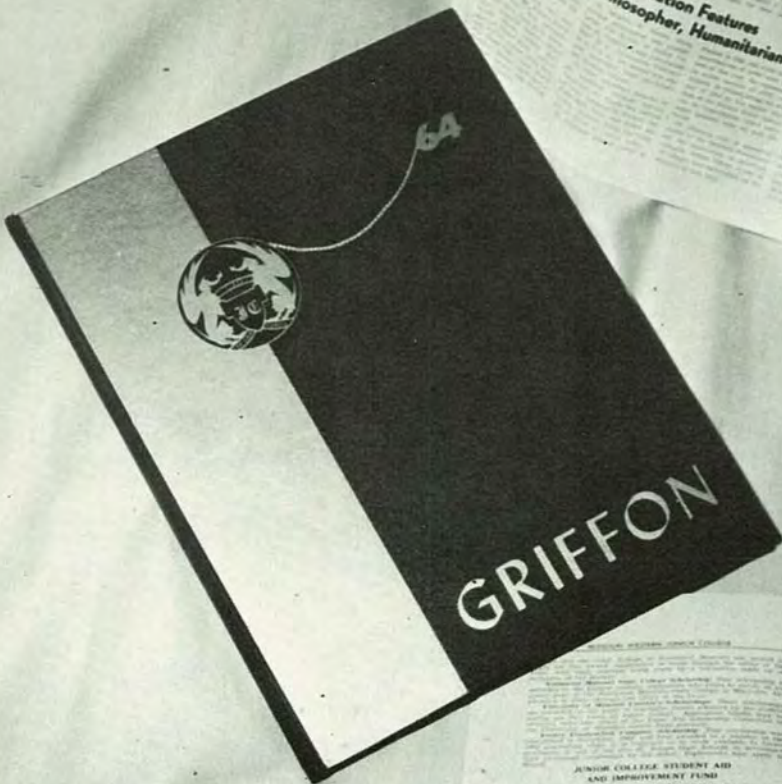



First Semester Senators

First Row: Linda Ridge, Susie Summers, Judy Vinzant, Wayne Morgan, Miss Phelan, sponsor.
 Second Row: Roxy Dyer, Roger McIntosh, Lorine

Casteel, Bernie Felling, Lynda Brocker. Third Row: Kent Pickett, Pepper Shady, Larry Edwards.

STUDENT SENATE

Second Semester Senators

First Row: Sherry Means, Susie Summers, Judy Vinzant, Vickie Kerr, Wayne Morgan. Second Row: Gary Garrison, Susan Krull, Ingrid Keener, Mary Teresa Christophene, Bernie Felling, Lynda

Brocker. Standing: Roger McIntosh, Lonnie Means, Larry Edwards, John Watkins, Ron Shady, Roxy Dyer, Kent Pickett, Pepper Shady, Don Salcedo, Jewell Gould, Miss Phelan, sponsor.





Kenny Dykes
VICE-PRESIDENT

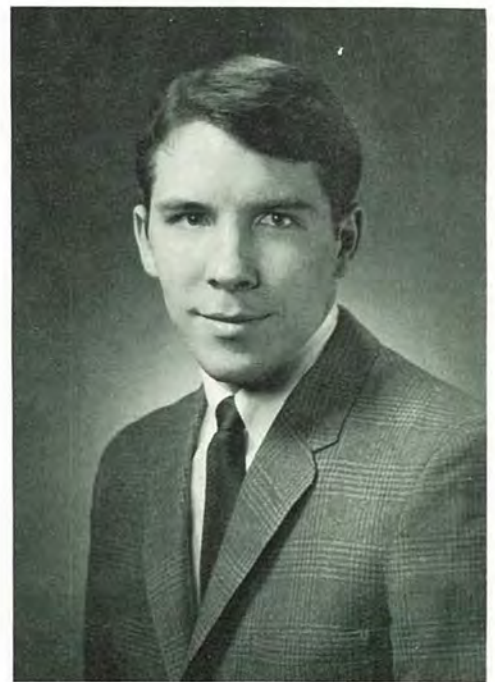

Tim Warren
PRESIDENT

STUDENT BODY OFFICERS

SECRETARY
Jane Hutton



TREASURER
Sue Beilstein



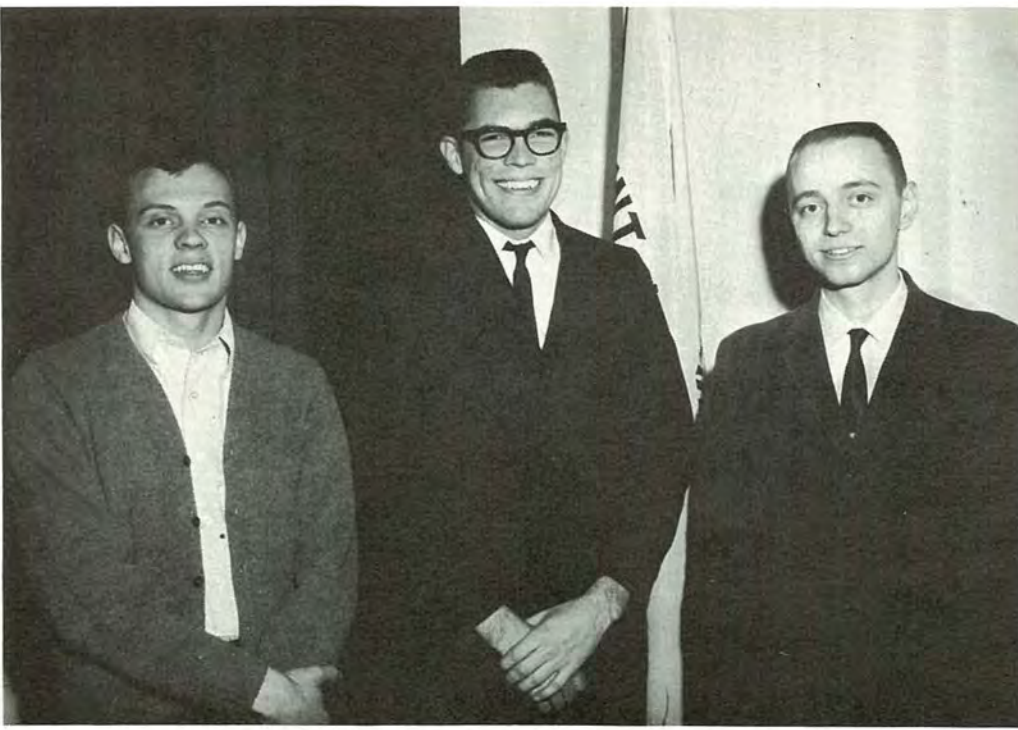

Gary Garrison, Pepper Shady
and Roxy Dyer.

CABINET *and* *DELTA PSI OMEGA*



Miss Louise Lacy

Bernie Felling, Tom O'Connor, Mary Hunzeker, Steve Keener, Diana Jansen.



MACE

BERNADEE FELLING



JANE HUTTON
TIM WARREN



LARRY EDWARDS



DIANA JANSEN



KENT PICKETT



THE GRIFFON NEWS STAFF

EDITOR-----Billie Pumphrey

In addition to the fine job on the regular issues of the Griffon News, the staff rendered a public service when it published a special issue that explained and endorsed the Northwest Missouri Junior College District.



Miss Frances Flanagan



Seated: John Hoffman, Sharon Jeffries, Benton Calkins, Billie Pumphrey, John Murawski, Danny Powell. Standing: Linda Hurst, Jewell Gould, Ed Lee.



Checking over a page are Sylvia Wilson, Connie Spiek, and Kent Pickett.



Mrs. Roberta Riemer

THE YEARBOOK STAFF

EDITOR-----Larry Edwards

Members of the yearbook staff are all volunteers, not necessarily experienced, who are willing to devote time and effort to making a memorable yearbook. Meetings are held on Sundays in the homes of members.



Going over the ladder are Joanna Fowler, Larry Edwards, and Jane Hutton.

Planning copy are Linda Ridge, Martiena Rosmolen, Jewell Gould, Sue Beilstein, and John Watkins.





CHOIR

First Row: Mrs. Roberta Riemer, director, Sharon Jeffries, Marilyn Allen, Bob Wakeman.
 Second Row: Judy Miller, Sue Beilstein, Mrs. Joann Scalasi, Mrs. Kathryn Spencer,
 Janie Swartz, Mary Hunzeker. Third Row: Bob Kinder, Florence Green, Patty Bush,
 Margaret Browne, Jackie Clark, Connie Sims, Mary Ella Gero. Fourth Row: Sylvia
 Wilson, Kent Dannen, Ingrid Keener, Ronald Worley, Sharon Rosenthal, Pat Sherwood.

First Row: Rick Johnson, Mr. Glenn Marion, sponsor, Kent A. Pickett, Jim Mark
 Second Row: Dana Korneman, Gary Elder, Ron Shady, Gary Walkup, John Guy. Third
 Row: Roger Clark, Richard Findley, Leonard Steele, Jim Vollintine, Landis Weaver
 Larry Pennington.

ENGINEER'S CLUB

Officers

Leonard Steele-----President
 Gary Walkup-----Vice President
 Landis Weaver-----Secretary
 -----Treasurer

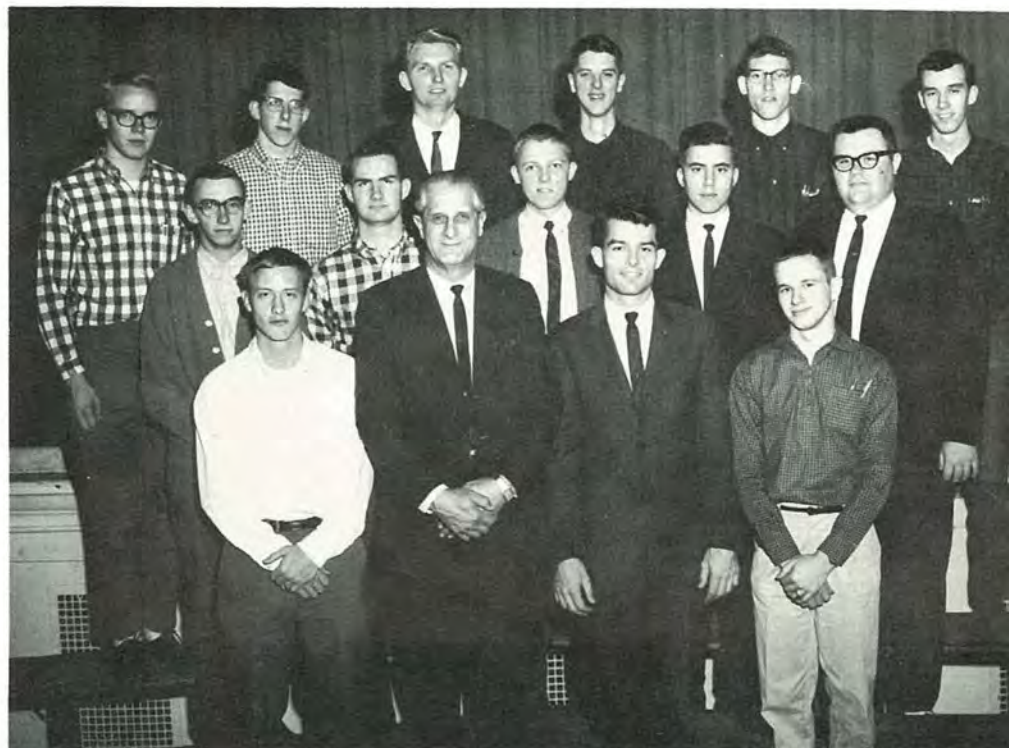



Members of the Student Union Board. First Row: Judy Miller, Jim Patee. Second Row: Terry Showalter, John Watkins, Mr. Redmond.



Mrs. Dorothy Graham



Mr. John Redmond

THE STUDENT UNION

The appointed members of the Student Union Board with the help of their faculty sponsors draw up and enforce a set of rules designed to keep the Grotto an enjoyable gathering place for between class breaks. They also help to co-ordinate activities between the school and the Grotto.



The snack bar is always popular.

MENTAL HEALTH CLUB

First Semester Officers

Benton Calkins
Jewell Gould
Nina Derr
Billie Pumphrey

President
Vice President
Secretary
Treasurer



Mrs. Helen Gettys



First Row: Judy Miller, Joyce Crockett, Malou Neuhauser, Mildred Fishell. Second Row: Mary Teresa Christophene, Marthalee Zembles, Benton Calkins, Karen Lance,

Jewell Gould. Third Row: Billie Pumphrey, Judy Boyer, Ingrid Keener, Carol Park, Gloria Borkowski, Cheryl Gresham.



"This pencil may be hard to digest but so is this test."



Oh come now, nobody studies that hard.



Who needs art anyway?



Les etudiants écoutent le magné-tophone pendant l'heur de laboratoire.

STUDENT LIFE AT GOOD OLE JUNIOR COLLEGE

Break it up fellas, before Milton runs you in for vagrancy.





Mr. Fred Davis, Dean E.C. Little, Mr. T.V. Teare, Mr. John Newhart, Mr. Loren Schneider, Mr. W.F. Enright, Mr. Stanley I. Dale discuss the many aspects of the new college district.

MISSOURI WESTERN JUNIOR COLLEGE TRUSTEES



Judge Kimberlin swears in the new trustees: Mrs. Dale, Mr. Potter, Mr. Enright, Mr. Teare, Mr. Schneider, and Mr. Newhart.

These men face an extremely hard task but their abilities are more than equal to that task. To these trustees, who are to plan for and establish the new college, we extend our best wishes and admiration.



SPORTS





**MISS JANE HUTTON
J.C. HOMECOMING QUEEN**

*HER
MAJESTY'S
COURT*



MISS JUDY VINZANT
MAID of HONOR

MISS DIANE SCHOMBURG
SECOND ATTENDANT



MISS SANDY VANCE
FIRST ATTENDANT





A tough team to beat.
 Tim Warren, Danny Powell, Mike Ramsey, Macky Andrew, Frank Ward Gary Walts,
 Ray Miner, Roger McIntosh, Coach Bob Alcorn.

Macky Andrew exhibits the style with which he became the leading scorer for the Griffons. Freshman Roger McIntosh followed Coach Alcorn's maxim "If it's in the air come down with it," and led the Griffons in rebounding.



This year the Griffons under the leadership of Coach Alcorn placed first in the conference, boasting a 12-7 record with only 2 losses at home. Congratulations Champs!

GIFFON SCOREBOARD

	WE	THEY
**Trenton	59	79
Haskell	88	77
Creston	91	89
*St. Paul	79	59
*Wentworth	104	64
Clarinda	77	91
*Kemper	92	79
*Wentworth	84	66
Kansas City, Kan.	83	77
Highland	74	91
*St. Paul	88	71
*Trenton	99	70
Haskell	72	67
Kansas City, Kan.	70	65
*Kemper	88	107
Clarinda	83	97
Highland	45	88
*Trenton	89	74
Creston	80	96

**Homecoming

*Conference

OUR BOYS IN ACTION



He's up for another great rebound!



Macky Andrew is hemmed in but not for long.

Stay right in there!
Fight, fight, fight!

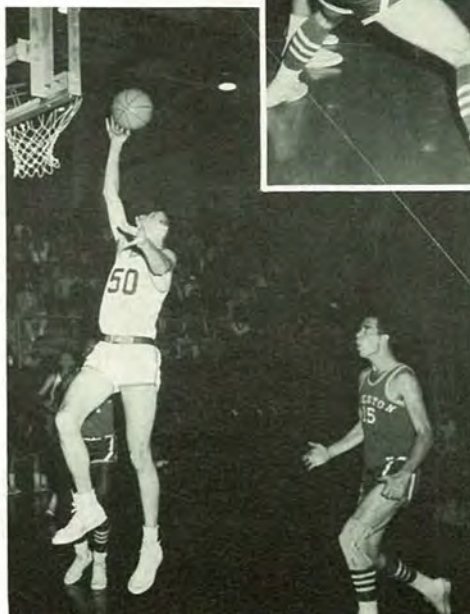

Roger McIntosh steals two for our side.

CONFERENCE

GRIFFONS

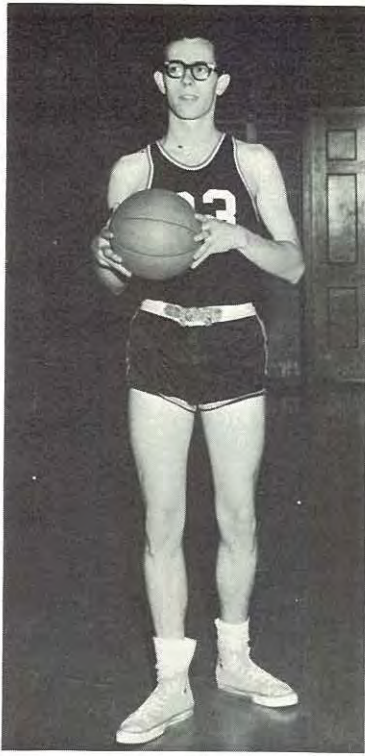

Ray Miner

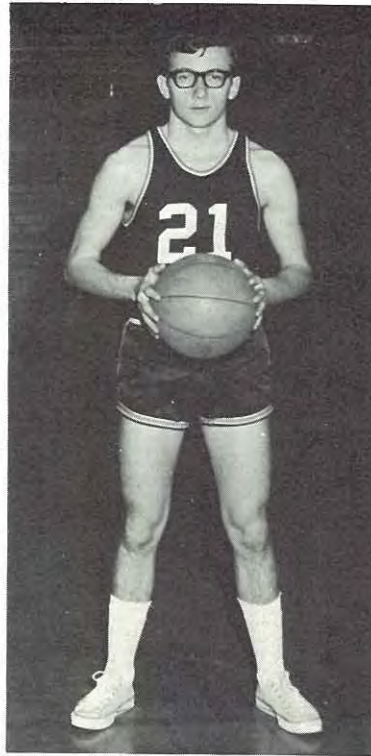

Danny Powell



Mike Ramsey



Tim Warren

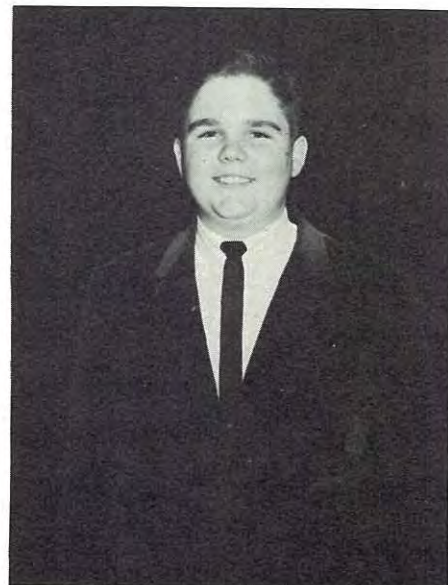

Walter Hanabury
Student Manager

CHAMPS

1965



Roger McIntosh

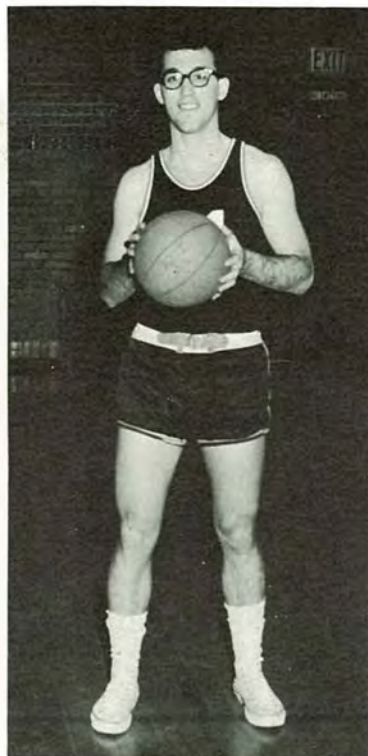

Gary Walts



Macky Andrew

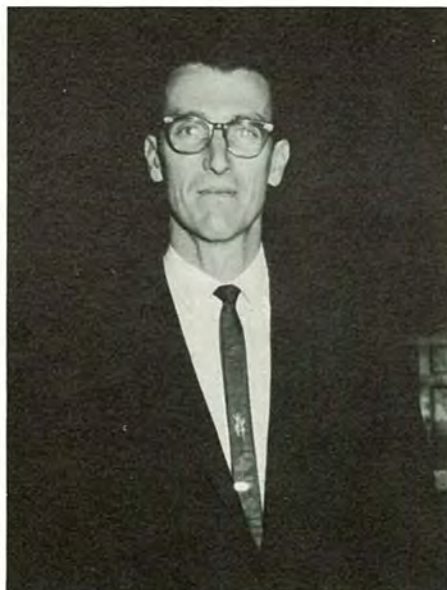

Coach Alcorn



Frank Ward



J.C. cheerleaders help guide the team up the ladder of success.



FRESHMAN CHEERLEADERS: Nancy Barbour, Kris Coy, and Linda Ridge.

JUNIOR COLLEGE CHEERLEADERS

SOPHOMORE CHEERLEADERS: Verla Hawman, Jane Swartz, Cheryl Gresham, Malou Neuhauser, Bernadee Felling (Head Cheerleader).



J-CLUB



FIRST ROW: Malou Neuhauser, Tim Warren, Jane Swartz. SECOND ROW: Verla Hawman, Kris Coy, Danny Powell, Linda Ridge, Cheryl Gresham, Walter Hanabury.

THIRD ROW: Bernadee Felling, Nancy Barbour, Frank Ward, Gary Walts, Jim Vollintine, Macky Andrew, Lon Means.

INTRAMURAL HIGHLIGHTS



FINAL STANDINGS

TEAM	WON	LOST
Casey	15	1
Bowers	14	2
Vincent	13	3
Stevenson	13	3
Dykes	10	6
Mallotte	9	7
Shehan	8	8
Huffman	6	10
Johnson	5	11
Rost	0	16
Hoffman	0	4



Roger McIntosh stretches high above the heads of the intramural all-stars and comes down with another varsity rebound.



Gary Walts receives less than a helping hand as he makes two.

INTRAMURAL BASKETBALL



"Look Ma, I'm flyin'", but nobody can find his wings as Macky eludes the stars.



Danny Powell cracked another joke on the court and we can see that it wasn't too funny.

ACTIVITIES





Mr. Agenstein explains the principles of physics to our visitors.



The guests were fascinated with the equipment in the language lab.

The fiftieth anniversary of St. Joseph Junior College was celebrated with a special program and reception at the Junior College buildings. General chairman of the night's activities was Miss Rosalie Reardon. Aiding Miss Reardon in her many duties were Miss Marian Harvey, Miss Celia Sutherland, Mrs. John Buczek, Mrs. Charlotte Fornary, Mrs. Rosemary Coats, Mr. Robert Garza, and Mr. James Jordan.

Entertainment for the guests was presented by the Junior College Choir under the direction of Mrs. Louis Riemer. They presented a musical-"Cumberland Fair".

JUNIOR COLLEGE'S

Hands are extended in friendship as visitors enter for refreshments.





Friends, parents, faculty members, and students chat with one another as they enjoy their refreshing break.



50th ANNIVERSARY

On this important stage in the life of a junior college, progress has stepped in and dealt a blow that we accept with mixed emotions. We are happy to be a part of St. Joseph Junior College and its fine educational standards. Yet we realize that a change is needed and must take place if these standards are to continue.

The hostesses, Mrs. E.C. Little, Mrs. Paul Knepper, Mrs. G.L. Blackwell, Mrs. G. Max Coleman, and Mrs. Hubert Campbell, served refreshments to persons attending the celebration.





Dancing the waltz is so popular that when the teacher leaves the room, everybody swings to "Louie, Louie".



Second act spectators.

MAIN CAST

Dolly	Ingrid Keener
Joe	Jim George
Millicent	Sylvia Wilson
Manny	Tom Ziph
Station Master	Tom O'Connor
Student Director	Rex Mowrey

GOLDEN FOOTLIGHTS

Bernie Felling, head of the make-up, has a job on her hands.

Rex Mowrey and Diana Jansen admire one of the acts.





Millicent (Sylvia Wilson) has a few words with Joe (Jim George).



"Gosh, Miss Drew, I don't know what to say."

"Hey you with the roses and the curly hair! Yeh, you with the teeth."



"Oh watch the corsage! Joe gave it to me."



The folksingers sing "Follow the Drinking Gourd".





John Hoffman and Don Woods play two aged but spirited Irishmen in the poorhouse.

WORKHOUSE WARD



Bernie Felling plays the widowed sister come to rescue her brother.



"Well, I'll not have either of you!"

And they end fighting, too!



CUMBERLAND FAIR



"Nobody asked me to Cumberland Fair."



"No, you're late."



"You're a winner, sir!"



"How elegant, elegant, el-l-egant!"

The cast: Bill Kobzej, Danny Colgan, Mary Hunzeker, Jim Bowman, Bob Wakeman, Ingrid Keener, and a group of singers, take their final bows.





The Queen, Janie Hutton, and her Maid of Honor, Judy Vinzant, with attendants Sandy Vance and Diane Schomburg are shown on the Senate float.

HOME COMING

The Homecoming activities started off with a blast from Pepper Shady's air horn which signaled the walkout, and ended in triumph with a 91-89 victory over Creston. The parade was the most successful J.C. has seen in years. However, the real climax of the day was the crowning of Janie Hutton as Homecoming Queen.



Pledges of the Sigma Tau Delta fraternity pull their Sweetheart, Sue Hubbard, and her court in Roman style.



On the Language Club float are Joe Yurkovich, Judy Boyer, Karen Lance, and Richard Thecker.

PARADE



The Mental Health Club float follows the theme of the Forty-niners with a gold-dust panning scene.



The J.C. Griffon!



Representing Tri Gamma sorority, Malou Neuhouser rides her horse, Moonlight.



At right, Tim Warren presents the first place trophy to Kent Pickett and Larry Edwards, representing the sophomore class, for the above float. Riding the float are cheerleaders Verla Hawman, Linda Ridge, Nancy Barbour, and Janie Swartz.



HOME COMING DANCE



This couple was really in the swing of things.



Our queen, Janie Hutton, and her escort, Steve Sherard, lead off the festivities.



Mrs. Graham can't imagine just how they do it.



As many variations could be found as there were dancers.

STUDENTS

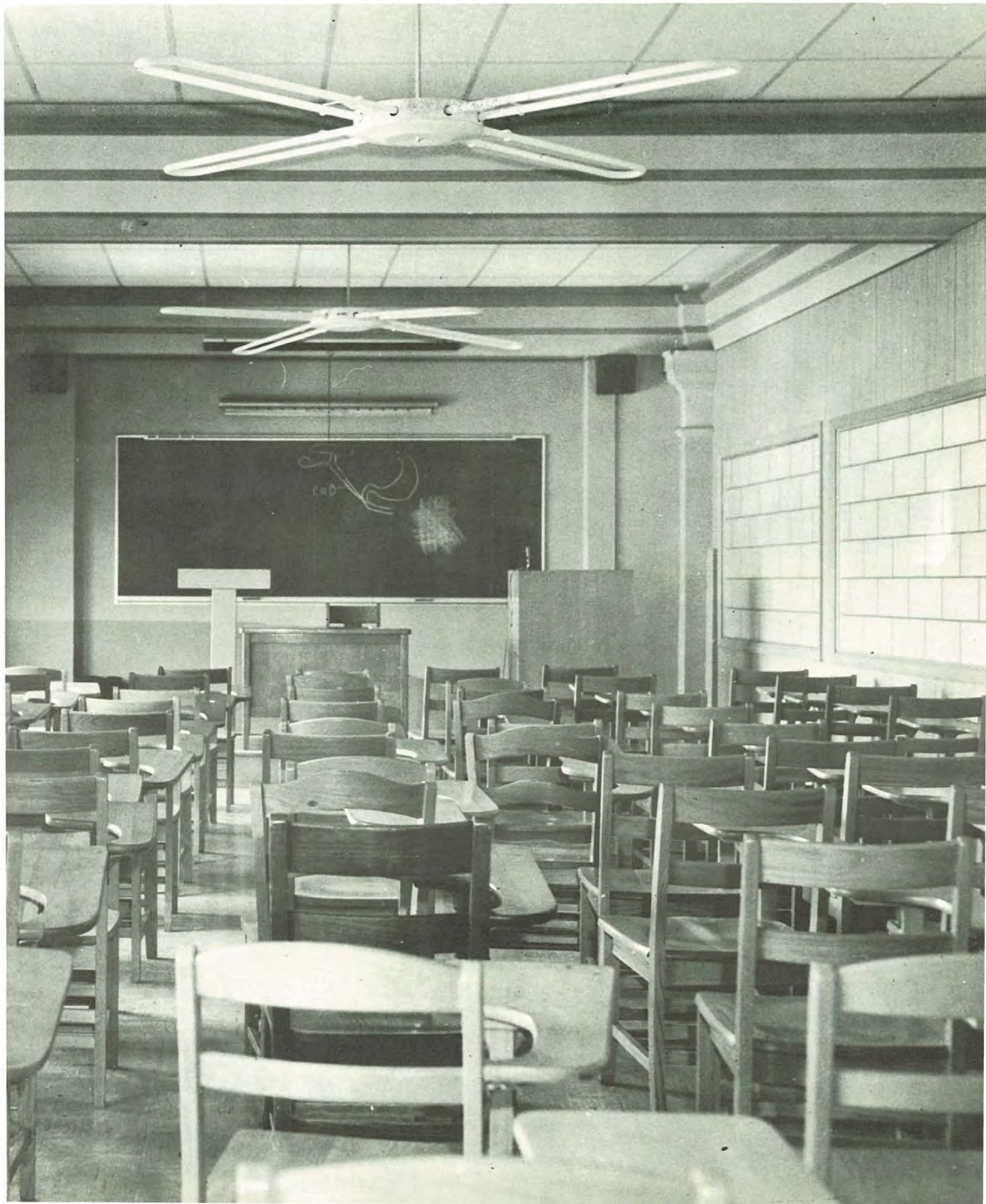

PRESIDENT

Larry Edwards



VICE-PRESIDENT

Kent Pickett

SOPHOMORE CLASS OFFICERS



SECRETARY

Lynda Brocker

TREASURER

Janet Whiting



SOPHOMORES



Charles Andrew



Donna Auxier



Dave Barnett



Gregory Beechner



Sue Beilstein



Joyce Bennett



James Bowman

Robert Briggs

Lynda Brocker

Linda Brooner

Margaret Browne



SOPHOMORES



Harold Burnam



Terry Burris



Phyllis Byers



Benton Calkins

Ed Christgen



Sandy Canterbury

Teresa Christophene



Lorine Casteel

Roger Clark



Judy Cavan

David Dawson



SOPHOMORES



Maurice Delaney



David DeSpain



Michael Dulcan



Elizabeth Dunhan



Roxy Dyer



Kenny Dykes



Larry Edwards

Gary Elder

Bernadee Felling

Mildred Fishell

Rodney Follett

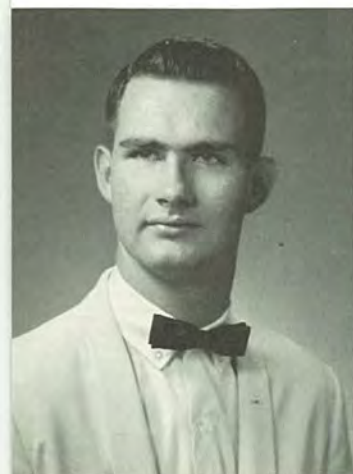



Lon Fortner



Forrest Frazee

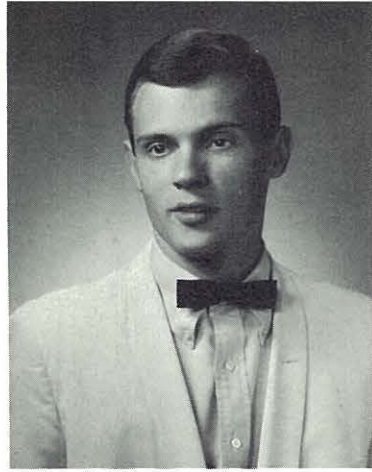

Gary Garrison

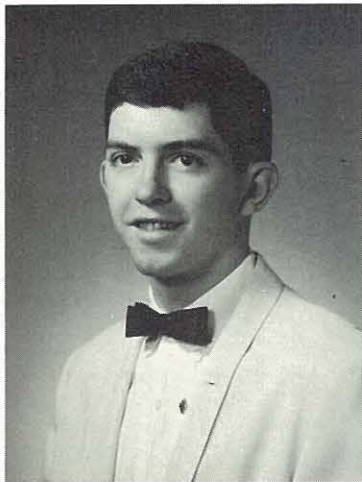

Ken Gerber



Dallas Giddens



Martha Gooding



Florence Green

Cheryl Gresham



John Guy



Bill Hager

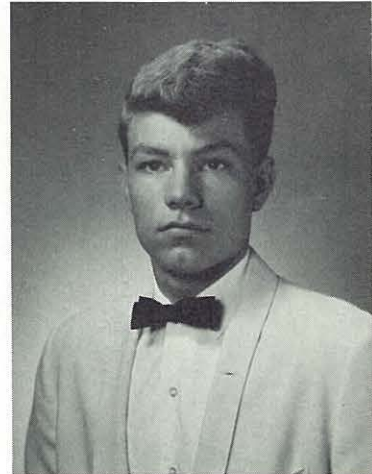

Dean Hall



SOPHOMORES



Sharon Hall



Margaret Halter

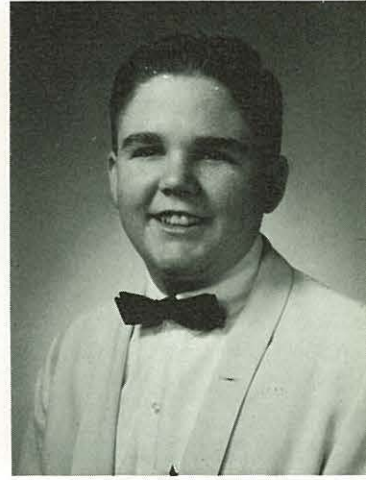

Walter Hanabury



Robert Hanson



Kent Harrington



Paul Hartman



Dan Hawman

Verla Hawman

Ronald Heitz

Pat Hendrix

Wayne Hines





Cheryl Holland



Sue Hubbard



Mary Hunzeker



Jane Hutton



Vernon James

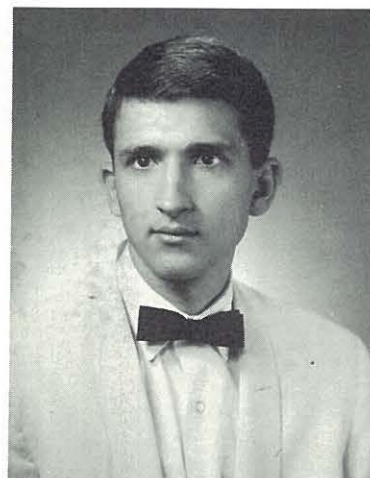

Joe Jurjevich



Diana Jansen

Steve Kerner

Steve King

Wallis Leak

Ed Lee

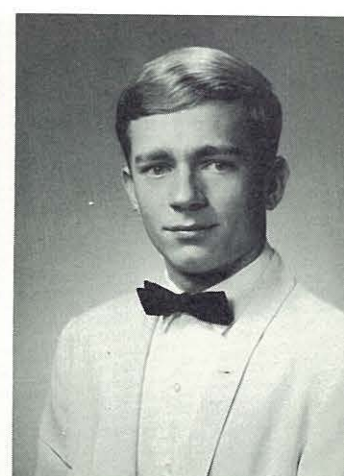
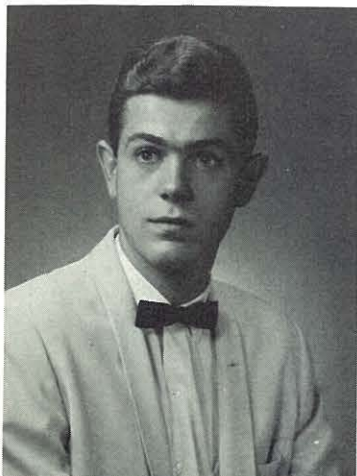

SOPHOMORES



Jerry Lewin



Judy Luther



Richard McCulloch



Bill Maleski



Ernest Mallen



Tom Mann



James Marcinko

Lonnie Means

Sherry Means

Martin Montemore

Mike Munson

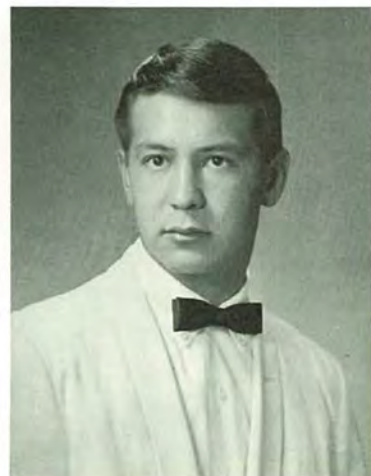



John Murawski



Malou Neuhouser



Charles O'Connor



Klaris O'Dell



Carol Park



James Patee

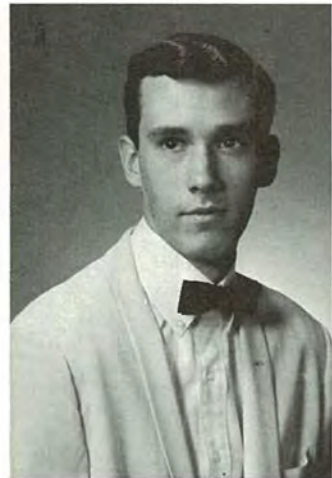

Larry Pennington

Kent Pickett

Stanley Rajca

Charles Randall

Donald Ransom

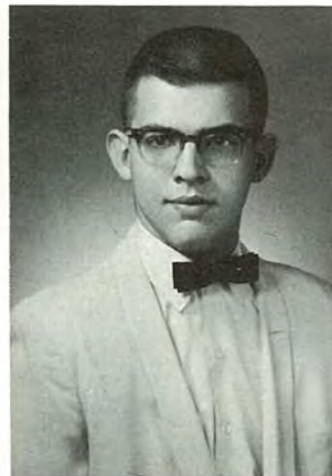
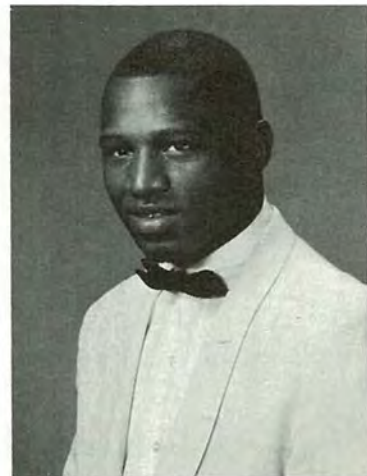
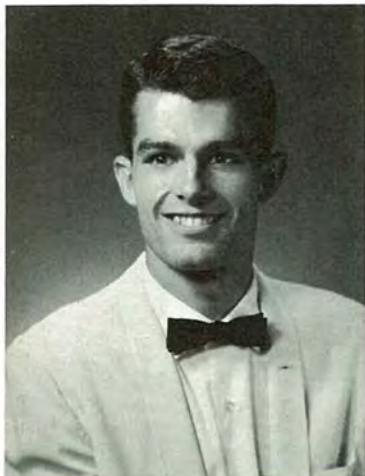

SOPHOMORES



Judy Ridpath



Peter Rodda



Donna Roesing



Don Salcedo



John Salcedo



Lawrence Sampson



Helen Schnuelle

William Schubert

Lewis Shady

Richard Simpson

Paul Sparks





Suzanne Spindler



Leonard Steele



Sidney Stephens



David Stevenson



Jane Swartz



Judy Teschner



Richard Thaker



Larry Thomas

Pamela Thomas

Patricia Turner

Sandy Vance

Robert Wakeman



SOPHOMORES



Sharon Walker



Sherrie Waller



Tim Warren



John Watkins

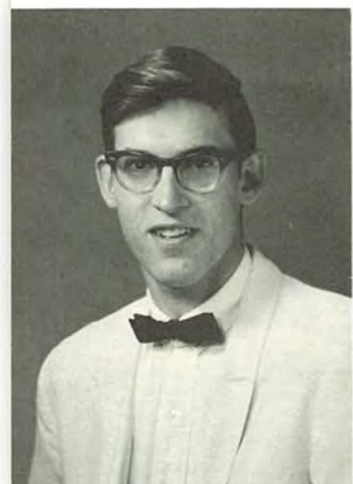

Landis Weaver



Janet Whiting



Galen Wilkes



Wayne Wilson

George Wyatt

Larry Young

Ronald Young

Tom Ziph





VICE-PRESIDENT

Jewell Gould



PRESIDENT

Wayne Morgan

FRESHMAN CLASS OFFICERS

TREASURER

Clare Stuppy



SECRETARY

Sally Hunter



FRESHMEN

Millie Adams



Donald Akes



Lewis Alexander



Lloyd Allison



Michael Archer



William Armstrong



Mike Arnold



Dan Aufranc



Nancy Barbour



Mary Barker



Sharon Barnett



Walter Bauman



FRESHMEN



Larry Belcher

Claren Berger



Sandy Berger



Nate Bernard



Wayne Bisig



Paul Blacketer



Gloria Borkowski



Jerry Bottorff



Kim Bowen



Tim Bowers



Jerry Bowling



Suzanne Boyd





Gary Boydston



Dorothy Boyer



Judy Boyer



Bill Brooks



Conrad Brown



Don Budine



Ronald Budine
Patricia Bush



Connie Burke
Judy Butnman



Joan Burnside
Dennis Butler



Dave Burnstein
Mary Jo Byrne





Larry Canfield



Marsha Carver



John Cates



Jacqueline Clark



Randy Clark



Steve Clark

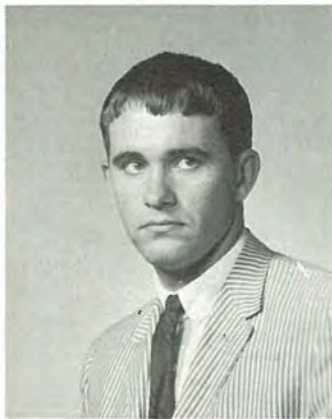

Keith Clements
Campbell Collins

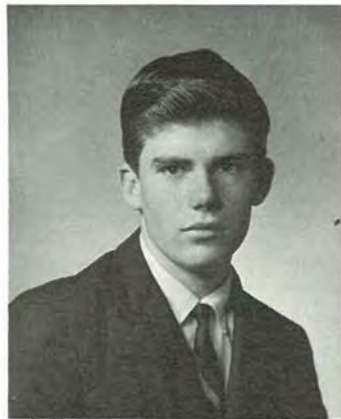

Paul Clemmons
Patricia Cook



Ronald Coder
Larry Cox



Danny Colgan
Richard Cox



Kris Coy
John Creighton
Joyce Crockett

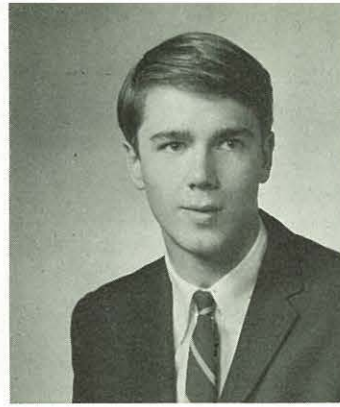

Margie Dailey
Janet Davenport
Bill Deeker



John Derr

Charles Dick

Charles Draut

Gregory Dunlap



Robert Dyson

Robert Edler

Rose Ellrick

William Emerson





Rodney Erickson
Cathy Evans
Danny Fancher



Mary Fee
Alison Felt
Rosann Fisher



Kenneth Fite
Robert Fleckal
Kenneth Ford

JoAnna Fowler

Bruce Fox

Robert Frye

Sharon Gasper



FRESHMEN

Mary Ella Gero



Glenn Gibson
Shirley Gillette
David Glidewell



Melvin Goin

Gaylen Golden

Sandra Gorman

Jewell Gould



Mike Grafton

Martha Grant

Jim Graves

Kent Grenier





Janet Grimes

FRESHMEN



Rita Hafner
Donald Hager

Olin Hammer

Tom Hampton

Mike Hanrahan



Don Hardman

Paul Harter

Johannah Hayes

Barbara Heath



Hamilton Henderson
Gary Herndon
Larry Hirter



John Hoffman
Shelia Hollowell
Danny Hoover



David Horn

Sharon Howell

Darrel Huber

Burl Huff



Sally Hunter

Herb Jackson

Larry Jackson

Dick Jefferies





Sharon Jeffries
Leroy Jennings
Carol Johnson



Darwin Johnson
Lester Jones
Ingrid Keener

Steve Keener

Leta Kelly

Melladee Kent

Vickie Kerr



Bob Kinder

Olivia Kirby

George Kobzej

Dana Korneman



FRESHMEN

Bob Kountz



Susan Krull
Ronald Laigaie



Sally Leffert

Bruce Lenhardt

Carole Leslie



Gary Levy

Gary Liechti

Allan Link

Jim Long





Lovell Nester
Bob Newcomer
Leonard Newey



Lloyd Nichols
Joyce Nolan
Patricia Norris

Craig Obermier

Carl Obersteadt

Edward O'Dell

Gary Oehrle

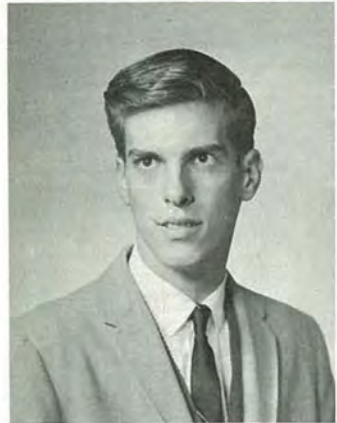

Judy Olson

Stan Ostrowski

Jerry Patee

Marion Patterson



FRESHMEN

Charles Payne



Roger Payne
Virginia Payne



Sharon Pelletier



Dennis Pepper



Glenda Phillips



Kerry Pilgram



Rodney Pool



Dan Powell



Bob Pulliam



Billie Pumphrey



FRESHMEN



Mike Ramsey



Dennis Ray



Sandra Ream

Patricia Rapp

Joyce Rauth



Virginia Reno



Don Reys



Linda Ridge

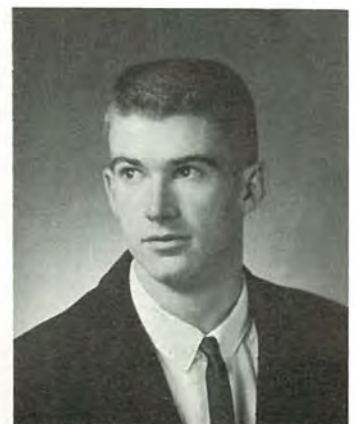

Craig Rippey

Jim Robb
Kathy Roberts
Tom Robinson



Stanley Rock
Jim Rolfe
Jim Root



Sharon Rosenthal



Martiena Rosmolen



Richard Rossiter



James Rost



John Rost



Jim Rouse



Karen Rugg



Janie Rutherford



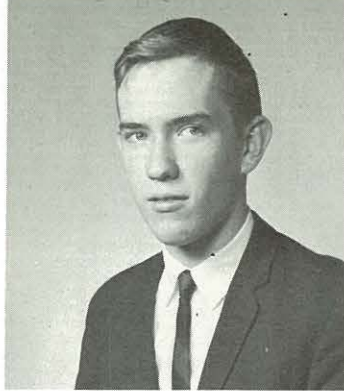

Suzanne Saunders
Bill Sawyer
Linda Schindler



Kurt Schinze
Charles Schmitz
Norma Schneider

Joann Scott

Robert Seippel

Ron Shady

Pat Sherwood



Diane Shreve

Donna Shreve

Connie Sims

Sheryl Skaith



FRESHMEN

Connie Smith



Patty Smith
Wayne Sonner



Jackie Spiegel



Connie Spiek



Roger Staudenmaier



Clare Stuppy



Susan Summers



Kristin Swanson



David Swift



Bill Tatum





Michael Thomas

FRESHMEN



Louis Treviso



Connie Turnbull

Larry Tiller
Frank Tilton



Jim Ussary



Judy Vinzant



Vicky Turner



Mike Waller



Mary Walsh



Arthur Warner
Richard Webster
Ronald Weir



Jim Welch
Carl Wellenkoetter
Larry Werth



Janet West

William Whetsell

Cheryl Whitmore

Steve Whitney



Pam Wickham

Dave Wilson

Marilyn Wilson

Sylvia Wilson



FRESHMEN



Dave Wisherd



Cindy With

Ted Wilson
Mike Wineinger



Don Woods



Ronald Worley



Joe Yurkovich



Mrs. Jeanette Zidell

10

WALSWORTH



Manufactured & Exported by
WALSWORTH
Merrill, Me. U.S.A.