

1932



W. H. C. W.

This yearbook may contain images, language, or other content that could be offensive to modern users. The content may be disturbing and offensive, but should be viewed within the context of that period. The material is being presented as part of a historical record and in no way reflects the values of Missouri Western State University.

Dear Mrs. Madi (Peg)
 Best wishes and good luck to a very sweet girl.
 May you find all the happiness in the world
 Roy Mumpster
 Mary Bencher

Dear Peg,
 I have enjoyed setting on the steps with you talking about the basketball squad
 Roger Bragg

Dear Peg,
 These last two years have really been fun. You a wonderful gal. I want to wish you and Jim the best of luck always.
 A friend always,
 Katherine Athens

Dear Peg,
 Will our two hand years are just about over. It has really been great knowing you these past yrs. I sure wish you all the luck & happiness in the world as many kids. I hope marriage will agree with you
 Luck
 Lowell

Dear Peggy
 I've really enjoyed knowing you & I hope you'll have a great time at old J.C. Lots of love to you & Jim in the future
 Shirley Bechter

Peggie Shepherd

Dear Peg,
 I have enjoyed knowing and talking the trials of children over with you. I sincerely wish you much marital happiness.
 Love,
 Deborah M. [unclear]

Best of everything,
 Alan Akers

Peg - Best of wishes in years to come (you'll need it marrying Jim) Ha Ha
 I want to wish you & Jim much happiness & success in your marriage. Be good -
 Bob Humphrey

Dear Peg,
 I hope you'll have a great time at old J.C. Lots of love to you & Jim in the future
 Shirley Bechter

lots of luck & success in coming years.
 Gene G. [unclear]

Dear Peg -
 The very best of every-thing to a swell gal.
 Henry M. Mullins

Dear Peg,
 I hope you'll have a great time at old J.C. Lots of love to you & Jim in the future
 Shirley Bechter

Dear Peggy
 It's really been swell
 knowing you this year
 Peg. You're really a
 swell gal and I know
 you'll be a good wife.
 Best of luck to you
 and Jim.
 Love
 Nancy Hayes.

Dear Peggy,
 May your whole
 life be filled with
 happiness. Many kisses
 from your friends
 who are all
 proud of you.
 Love
 Pat

Dear Peggy
 Well it looks like
 this is last year of
 school and I sure
 have enjoyed these
 last seven (7) (VII)
 years. Especially that
 summer at the pool
 Best of Everything for
 you & Jim in your
 future
 Love
 Len Williams

Dear Peggy:
 I have been real swell
 knowing you this year, being
 Basket ball attendants, and many
 other things. Lots of luck and
 success in the years to come.
 Love
 Shirley Collier

Presenting

Trigon

1952



ELEANOR KELLER Editor-in-Chief
 JOAN CARPENTER Literary Editor
 MARILYN WAGGONER Art Editor
 JACKIE UTZ Publicity Editor

Miss Mary - 1900 - 1900 - 1900

DEDICATION

To the Spirit of Education, the never-ending search for truth, and the eternal quest for knowledge this book is respectfully dedicated; in hopes that our school may long continue to inculcate these principles in the innumerable students yet to come.

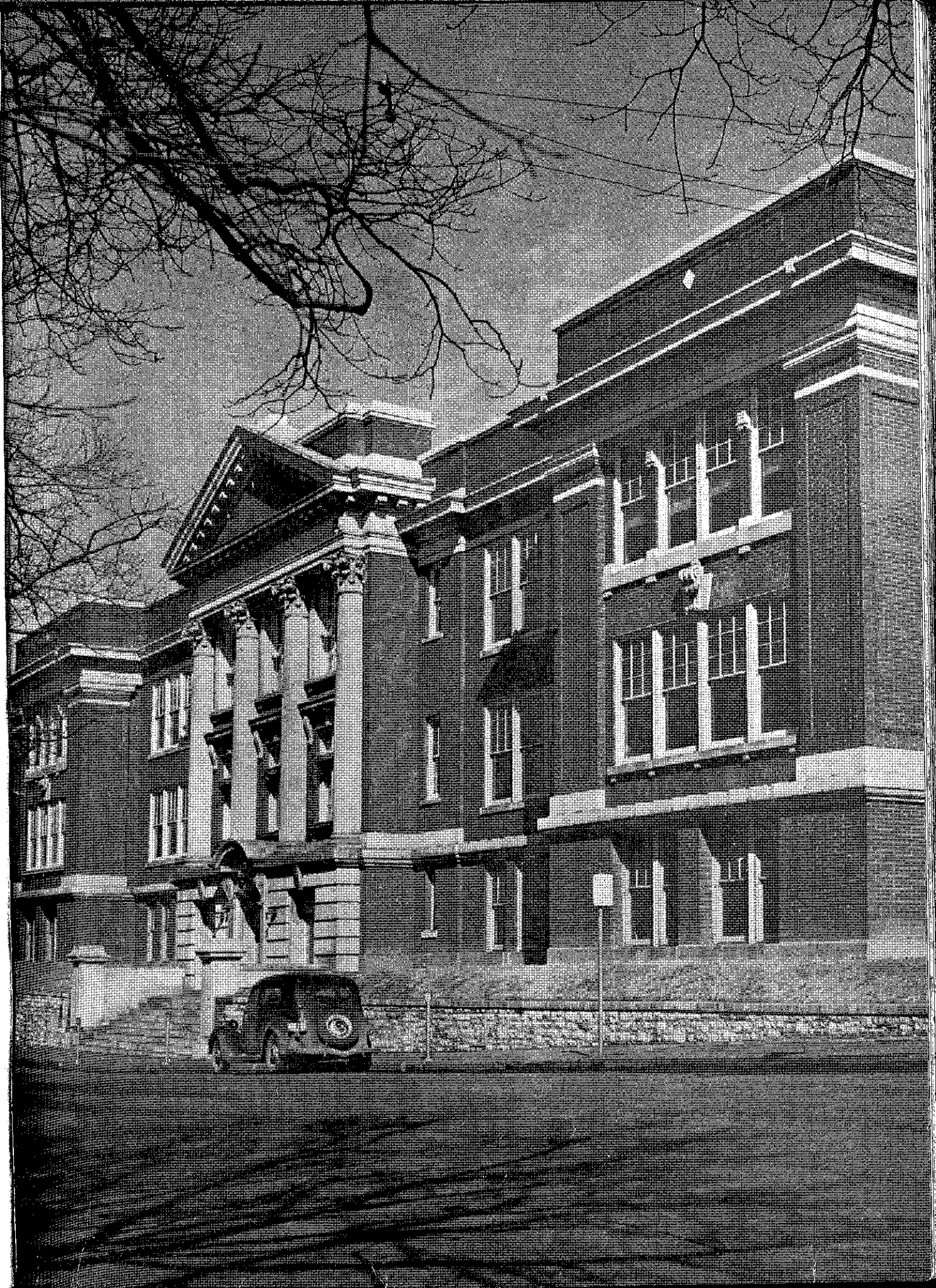

misses girl - down a corner of 70

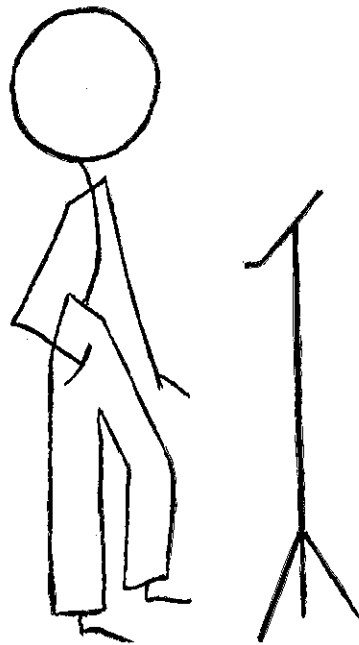

Dear Peggie,
Years at Benton and J.C. with
you have been swell. Hope you
have loads of success in your
years of married life and in your
future work.
Emma Yuskowich
X

Administration



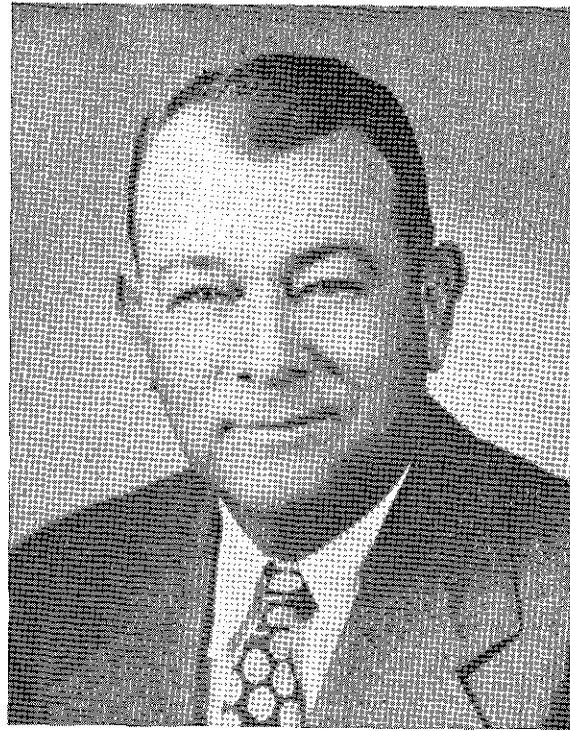

MR. GEORGE L. BLACKWELL
Superintendent of Schools



MISS BLUM

Miss Nelle Blum, our dean, has proven to be a wise counselor as well as a good friend while guiding us through the school year. Regardless of the tasks confronting her she has always been willing to lend a helping hand to any perplexed student. May she continue to inspire junior college students with the desire to assist those who are in need of a sympathetic ear and well-chosen word of advice.

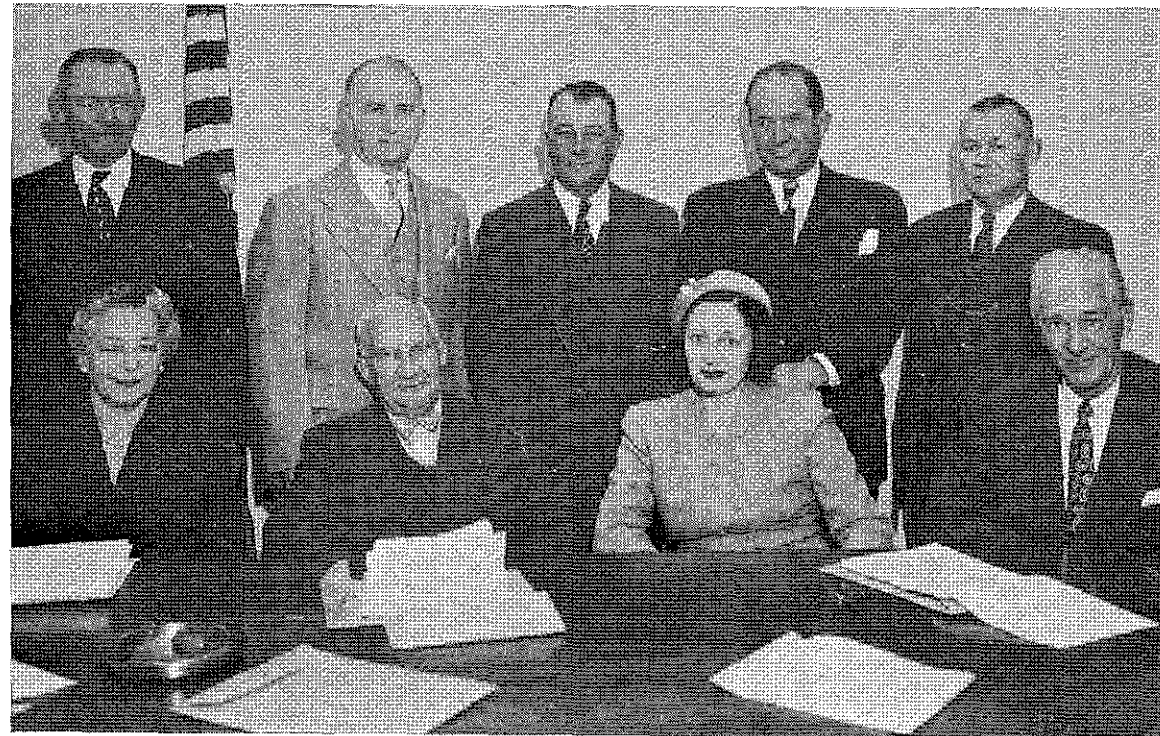

BOARD OF EDUCATION

Front row (left to right)—Mrs. John Wyeth, Mr. Harry Herschman, Mrs. Paul Knepper, Mr. R. V. Blomfield.
Back row (left to right)—Mr. Alva F. Lindsay, Mr. E. F. Garvey, Mr. G. L. Blackwell, Mr. David Hopkins, Mr. W. Fairleigh Enright.

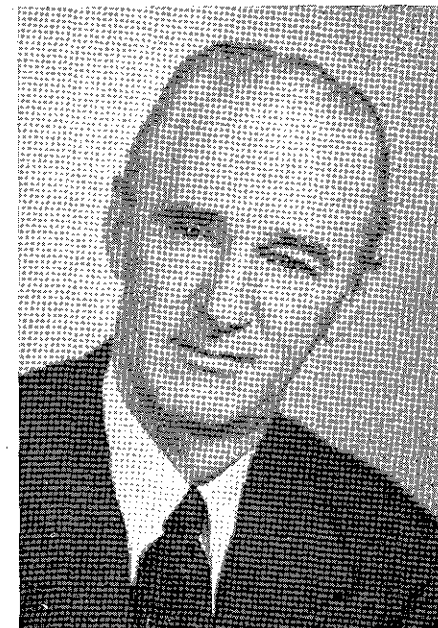

R. V. BLOMFIELD
Assistant Superintendent, in Charge of Business

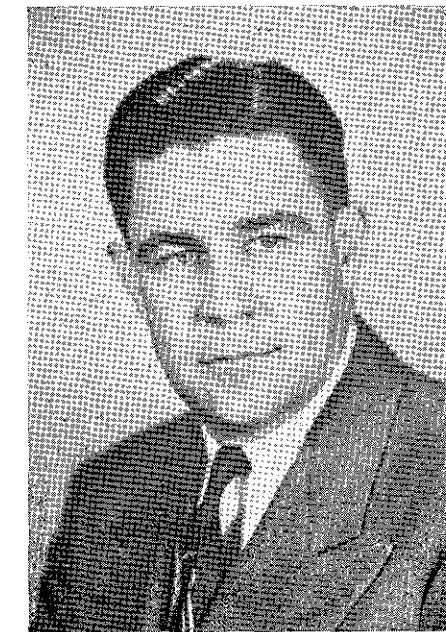

G. M. COLEMAN
Supervisor of Instruction and Attendance

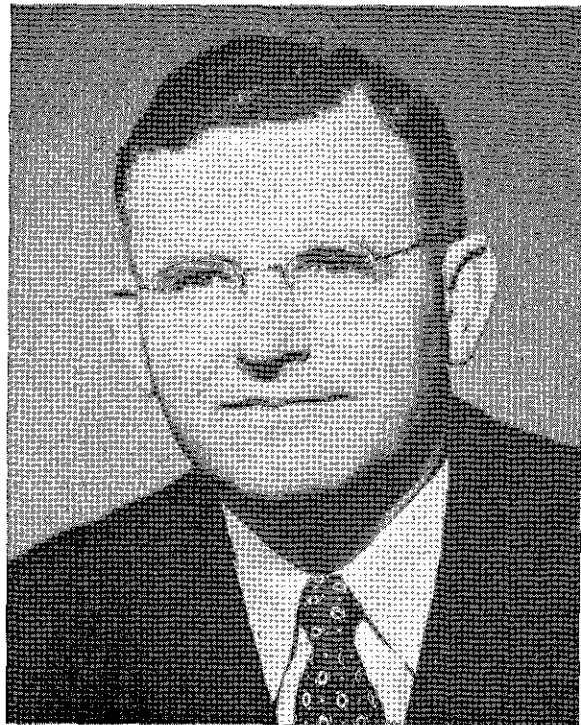

MR. LITTLE

In addition to being head of the chemistry department, Mr. Little also holds the position of dean of men. While acting in both capacities, he has demonstrated to the student body his patience and willingness in helping them with their problems. Junior College could not ask for a more competent and understanding instructor.



CLARA ALBRECHT
German, French, Physical Ed.
B. S., A. M.



ORREL M. ANDREWS
Biology
A. B., A. M.



BYRON BAKER
Athletic Director, Coach
B. S.

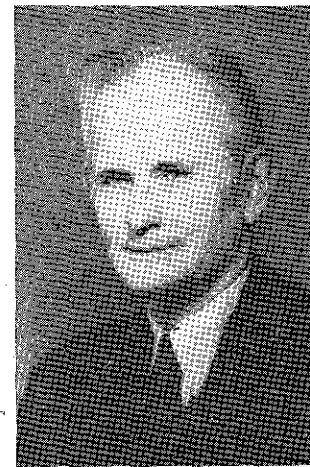

W. D. BRACKEN
Physics
A. B., A. M.



HELEN BULLARD BROWN
Spanish
A. B., A. M.



INA CULVER
Art
B. S., A. M.



MARIAN HARVEY
Social Science
A. B., A. M.



BEULAH HICKS
Music
A. B., A. M.

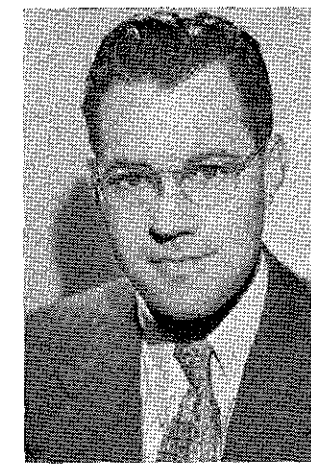

ROLAND LANSER
Accounting and Economics
B. S. A. M.



LOUISE LACY
English
A. B., A. M.



GLENN E. MARION
Mechanical Arts
B. S., M. S.



SYLVIA MEYER
English
B. S., A. M.

Miss Little - Mrs. Little - Mrs. Little - Mrs. Little



DOROTHY OSBORNE
Education
A. B., A. M.

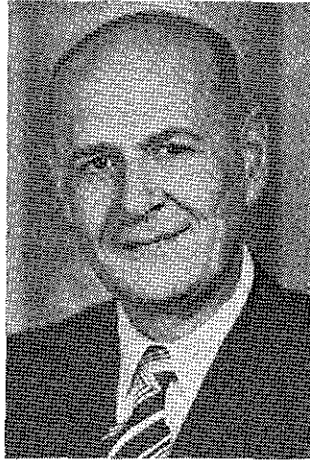

FRANK S. POPPLEWELL
History
B. S., M. S., A. M.



M. A. RIDDLE
Surveying
B. S.



MARY F. ROBINSON
Psychology
A. B., A. M., Ph. D.



JEAN TROWBRIDGE
Librarian
B. S.



LILLIAN WATKINS
Mathematics
Ph. B., A. M.



EMILY WYATT
English
A. B., A. M.



RADIANCE ZOLLINGER
Registrar, Treasurer
A. A.



Miss Wyatt - from a copy of 1910



DOROTHY OSBORNE
Education
A. B., A. M.

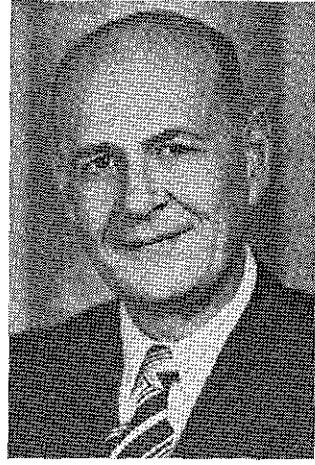

FRANK S. POPPLEWELL
History
B. S., M. S., A. M.



M. A. RIDDLE
Surveying
B. S.



MARY F. ROBINSON
Psychology
A. B., A. M., Ph. D.

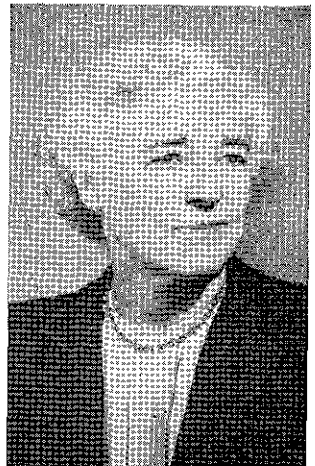

JEAN TROWBRIDGE
Librarian
B. S.



LILLIAN WATKINS
Mathematics
Ph. B., A. M.

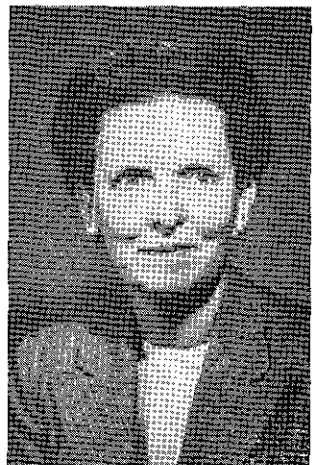

EMILY WYATT
English
A. B., A. M.



RADIANCE ZOLLINGER
Registrar, Treasurer
A. A.

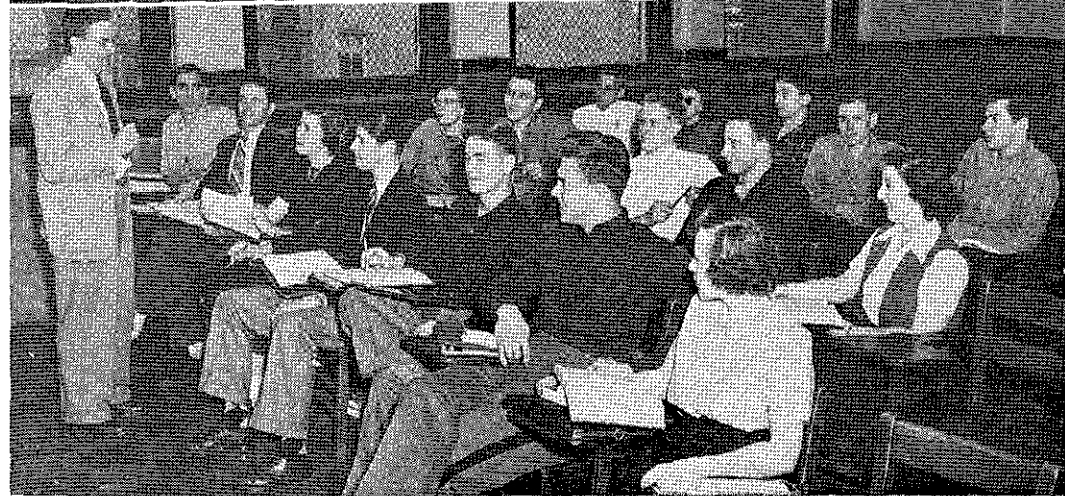
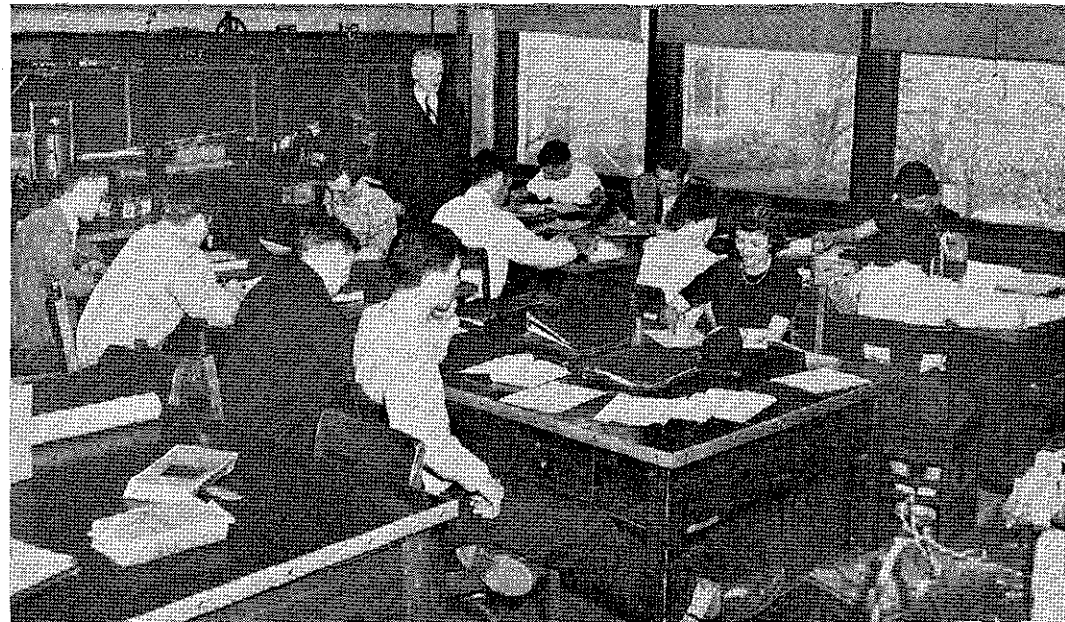

Dear Piggie,

Well gosh, for a change I don't know what to say. Does that sound possible. I'm sure glad ^{that} you were left here out of the old gang. I guess we really did carry on in full swing. We've had many interesting discussions together. "Excursions" is an understatement if I ever heard one.

I need not put down here what a lucky girl you are. I know that your marriage to Jim will be something everlastingly wonderful. I do hope that we can still be buddies & see each other every now and then & talk over old times. Maybe when I'm an "old maid" you'll let me come over & visit you & your family.

I could put down a number of things here, but it probably wouldn't read to good a few years from now.

Remember now, lets not forget all the swell times we've had here & we can have in the future.

Love,

page twelve

Dipie White (?)

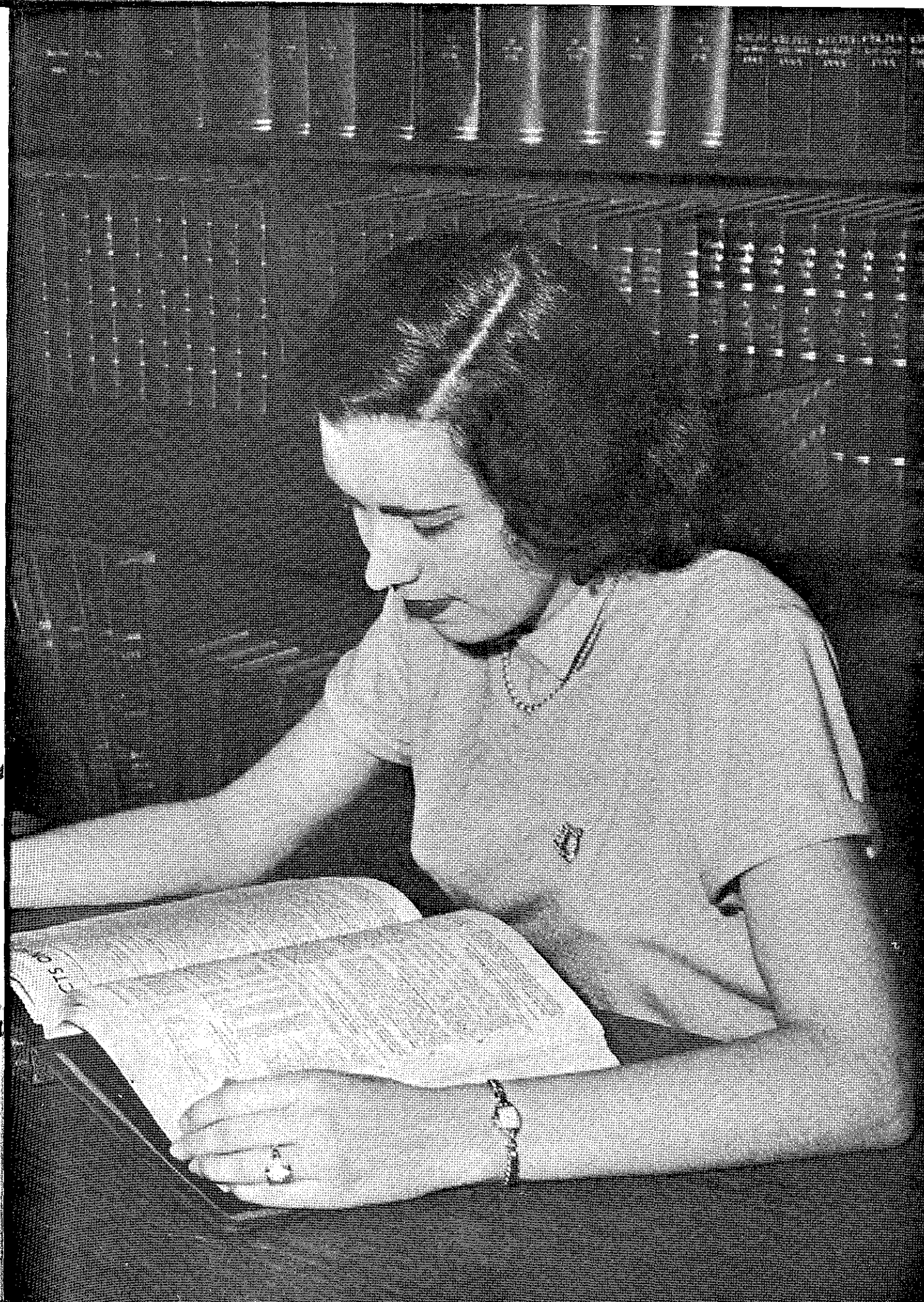

Sophomore Officers

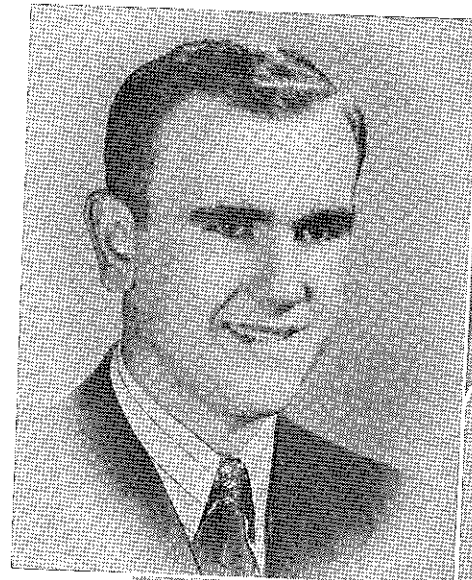

Charles Wilson
President



Bob Flint
Vice-President

Charlene Rieman
Secretary



Handwritten notes in the bottom left corner of page 14, including names like 'Mary', 'John', and 'Janet'.



JERRY AGEE
Phi Theta Kappa, Choir.

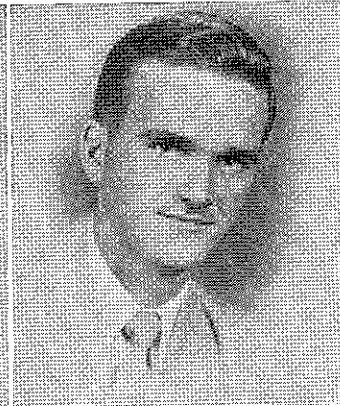

ALAN AKERS
Engineers' Club, "Footlights," German Club, Phi Theta Kappa.



JOANN ALLEN



KATHEINE ATHENS
Pep Squad, Science Club, Senate Member, Yearbook Staff, G. A. A., Griffon News Staff, Psychology Club, play promoter, committees, convocations.



JOHN BALLARD
Dramatics Club, "Footlights," Phi Theta Kappa, Red Cross Unit, Griffon News Staff, Choir, "Blithe Spirit" Play, Convocations.



MARY BUETLER
G. A. A., Science Club, J. C. Y. W. C. A., Committees.



JANET BLACK
Basketball Attendant, "Footlights," G. A. A., Pep Squad, Senate member, Yearbook Staff, Vice-President of Spanish Club, Psychology Club, Ping-pong and Basketball championship teams. Committees.

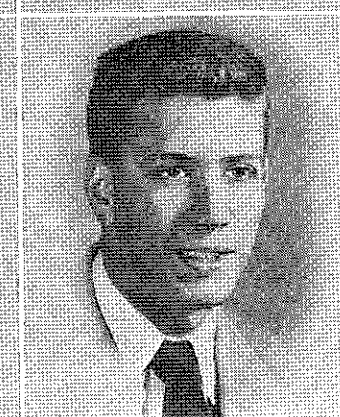

DON BORNGESSER
Basketball.

JOAN CARPENTER

Vice-President of Cheshire Cheese, Secretary of Dramatics Club, G. A. A., championship basketball team, Mace, "Penny Whistles" Staff, President of Phi Theta Kappa, Red Cross Unit, Literary Editor of Yearbook, "Footlights," Secretary of Spanish Club, All School Plays: "The Late George Apley" and "Blithe Spirit."



CHARLENE CARR

President of Cheshire Cheese, Dramatics Club Secretary, "Footlights," "Penny Whistles" Editor, Phi Theta Kappa, Feature Editor of Griffon News, Spanish Club, Choir, All School Plays: "Late George Apley" and "Blithe Spirit."

MRS. NELLIE COBB



DONNA COONS

Basketball Queen, "Footlights," Pep Squad, Science Club, Senate member, Yearbook Staff, Psychology Club, Spanish Club, Convocations.

HUGH CORBET

"Footlights," Pep Band.

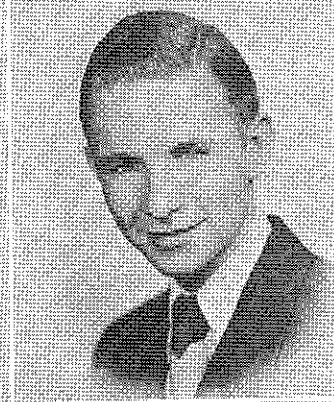

ALLEN EBERLE

Engineers' Club, "Footlights."

GENE ELKINS

Science Club.

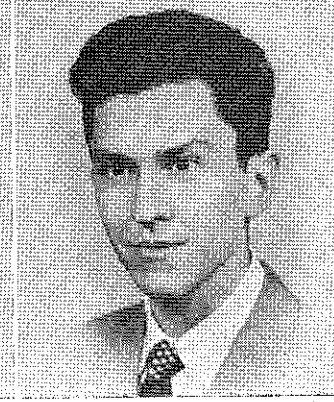
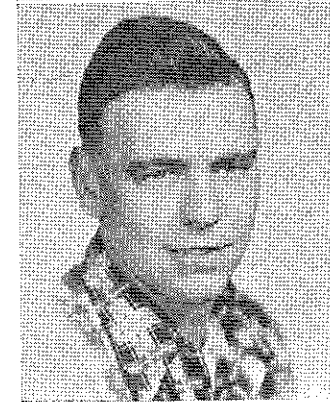

PETE ELO

Art Club, "Footlights," Newman Club, Yearbook Staff.

DONALD FARRIS

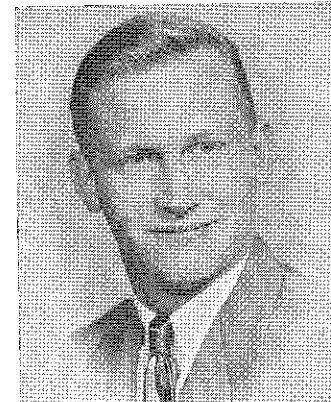

WILLIAM FAUSTLIN

Newman Club.

BOB FLINT

"Footlights," Senate Member, Vice-President of Sophomore Class, Psychology Club, Committees.

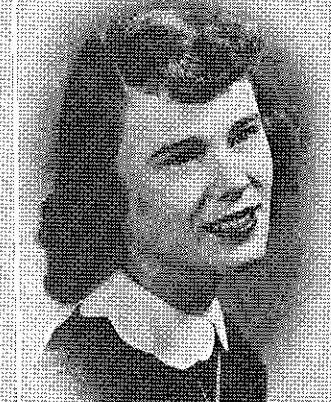
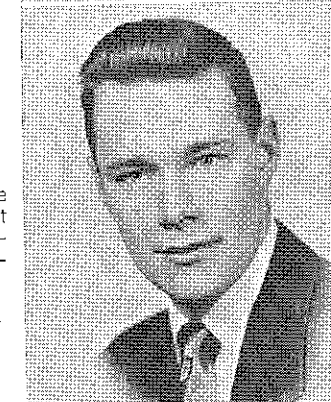

MARY GARVEY

Dramatics Club, "Footlights," G. A. A., Newman Club, Pep Squad, Championship Basketball Team, Griffon News Staff, All School Plays: "Late George Apley" and "Blithe Spirit," Psychology Club, Spanish Club.

BILL GRIESHABER

President Science Club, Phi Theta Kappa.

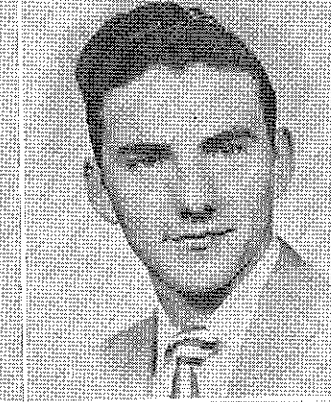
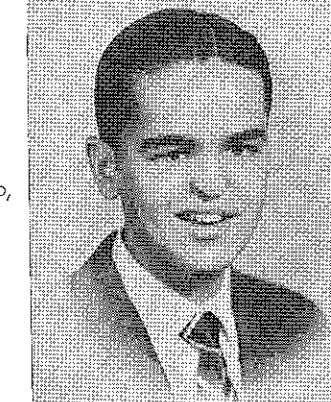

DAVID HOLLAND

"Footlights," Pep Band.

NANCY HOOPES

French Club, German Club

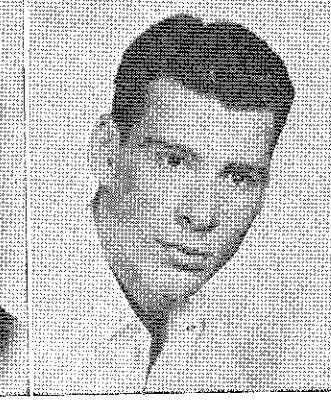

WALT HOPKINS

Dramatics Club, "Footlights," Red Cross Unit, Senate Officer, Senate Member, Track, Psychology Club, All School Play, Convocations and Committees.

Miss Miller - name of mother of 20

GENE HOWER

Dramatics Club, Engineers' Club Play, Convocations.

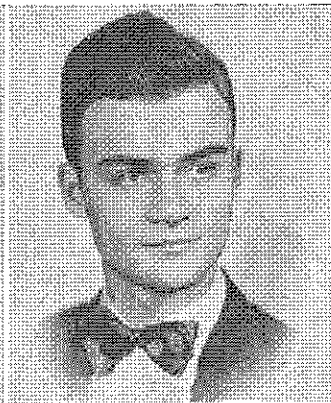

ROBERT JAMES

Spanish Club, Phi Theta Kappa.

EUGENE C. KASPER

Dramatics Club, "Footlights," Science Club, Psychology Club, Choir, Convocations.

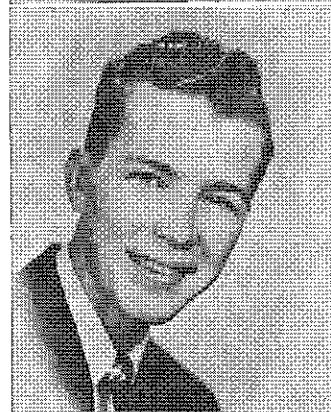

ELEANOR KELLER

Basketball Attendant, "Footlights," Mace, Pep Squad, Phi Theta Kappa, Science Club, Senate Member, Sec'y-Treas. of the Student Body, Griffon Yearbook Editor, Griffon News Staff, President of Spanish Club, Community Chest Representative, Psychology Club, Play Prompter, Committees, Convocations.

CAROLE KLEEMAN

German Club, Phi Theta Kappa.

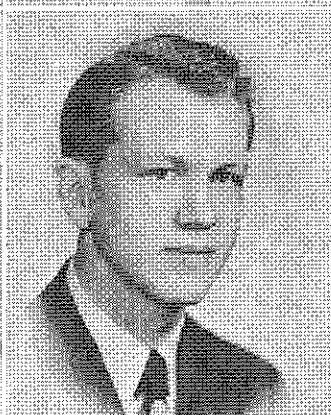

TOM LORENZ

Newman Club.

PENNY MAGGAS

Cheerleader, Cheshire Cheese, Dramatics Club, "Footlights," G. A. A., Mace, Pep Squad, Red Cross Unit, Science Club, Yearbook Staff, Griffon News Staff, Psychology Club, Floor Shows, Committees, Convocations.

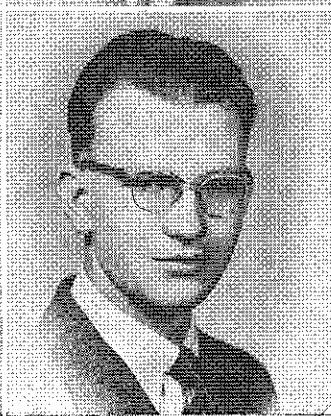

HOWARD McCARTNEY

RICHARD C. MEUGNIOT

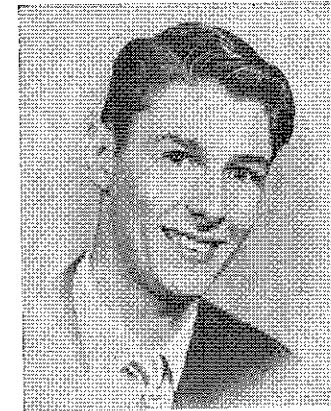

BETTE MILLER

Cheerleader, Co-Director of "Footlights," Pep Squad, Science Club, Senate Member, Yearbook Staff, Psychology Club, Griffon News Staff, Spanish Club, Convocations, Committees.

DELORES JEAN MILLER

Art Club, "Footlights," G. A. A., Championship Basketball Team, Phi Theta Kappa, Red Cross Unit, Convocations.



BEVERLY MOORE

"Footlights," Pep Squad, Phi Theta Kappa, Spanish Club, Psychology Club, D. S. F.

NORMA MOSSMAN

G. A. A., Phi Theta Kappa, Science Club Secretary, J. C. Y. W. C. A., Prayer Room Committee, Lab Assistant, Committees, and Convocations.



GLENN WADE MUIR, JR.

LARRY OZENBERGER

Basketball Captain, Dramatics Club, "Footlights," President of French Club, Mace, Phi Theta Kappa, President of Psychology Club, Griffon News Editor, J Club, Basketball Coronation, Convocations.

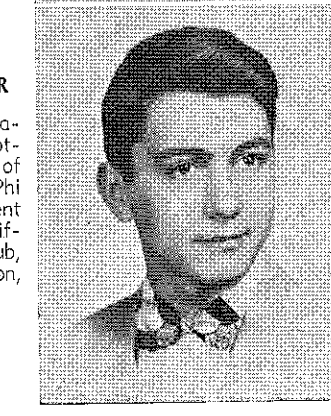

CAROL PETERS

Art Club, Cheshire Cheese, Pep Squad, Psychology Club, Spanish Club.

Miss Mary of W

DONNA RADKE

"Footlights," French Club, G. A. A., Pep Squad, Psychology Club.



CHARLENE RIEMAN

"Footlights," French Club, Pep Squad, Science Club, Psychology Club, Secretary of the Sophomore Class, Convocations.



ROBERT L. SAUCEMAN

Engineers' Club.



BARBARA LOUISE SEEBER

German Club, Secretary of Phi Theta Kappa, Choir Accompanist, Easter and Christmas Programs, Convocations.



LARRY SEEVER

Engineers' Club, Vice-President of Phi Theta Kappa, Senate Member, Committees and Convocations.

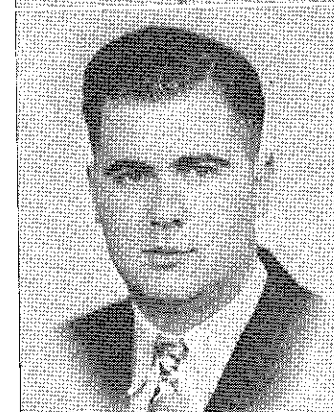

LARRY SELL

President of Engineers' Club, Dramatics Club, "Footlights."



JOAN SETZER

"Footlights," G. A. A., German Club, Pep Squad, Choir, Championship Basketball Team, Convocations.



PEGGIE SHEPHERD

Basketball Attendant, "Footlights," G. A. A., Championship Volleyball, Basketball and Bowling Teams, Psychology Club, Griffon News.



JACQUELINE UTZ
Basketball Maid of Honor, Cheerleader, Dramatics Club President, Co-Director of "Footlights," Mace, Pep Squad, Vice-President of the Student Body, Yearbook Publicity Manager, Spanish Club Secretary, Psychology Club, Griffon News Staff, "Happy Journey" Play, Committees, and Convocations.



LOWEL W. VAUGHN

"Footlights."

STANLEY R. VOGEL

Phi Theta Kappa.

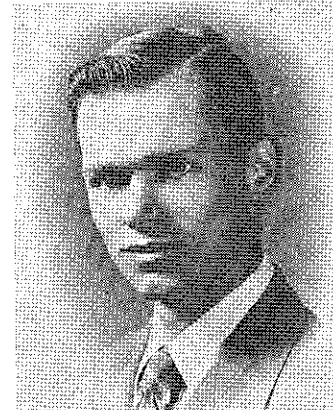

MARILYN WAGGONER

President of Art Club, Cheerleader, Dramatics Club, "Footlights," G. A. A., Red Cross Unit, Art Editor of the Yearbook, Psychology Club.

CHARLES WARE

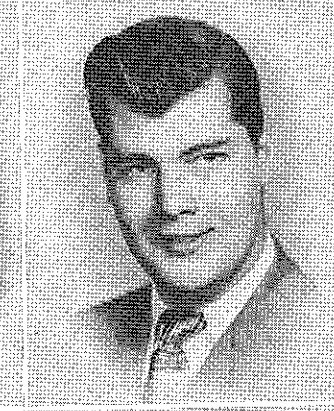
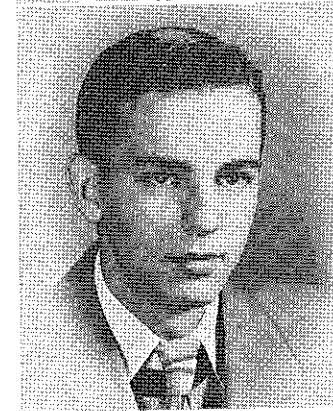

DONALD WATSON

Choir.

DIXIE WHITE

Art Club, Business Manager of "Footlights," G. A. A., Pep Squad, Phi Theta Kappa, Yearbook Staff, Choir, Business Manager Griffon News, Psychology Club, Convocations.

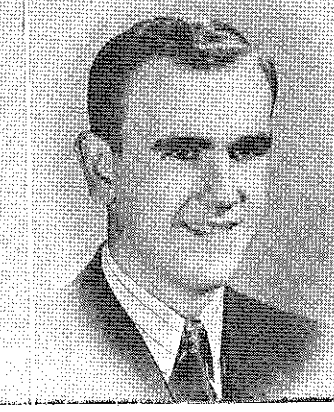

CHARLES WILSON

"Footlights," Senate Member, Psychology Club, Choir, President of the Sophomore Class, Convocations.

Must be 1952 - 1953

STANLEY WILSON
"Footlights," Engineers'
Club.

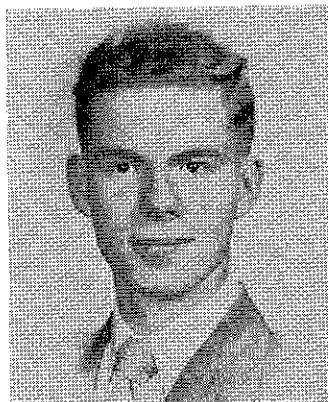

EMMA YURKOVICH
G. A. A., Science Club,
J. C. Y. W. C. A., Choir,
Prayer Room Committee.

SOPHOMORE STUDENTS WITHOUT PICTURES

- | | |
|-----------------|-----------------|
| CLIFFORD DUTY | SIMON SKOLNICK |
| MELVIN McANULTY | BRYON THOMAS |
| IVAN MAGOON | BOB TURNER |
| CLARK MORIN | GARY WECKERLIN |
| JACK SARRIS | HAROLD WILLIAMS |

Dear Peggy, you're really a cutie pie and I want to
wish you and Jim all the happiness in the world.
Thanks for all your help with the pep squad like
working at the concession stands in Winton
pop corn. It has really been a pleasure knowing
you this year and meeting such friendly girls
as you. I wish it was good for you.
Love
Cloria Richardson

Freshmen Officers

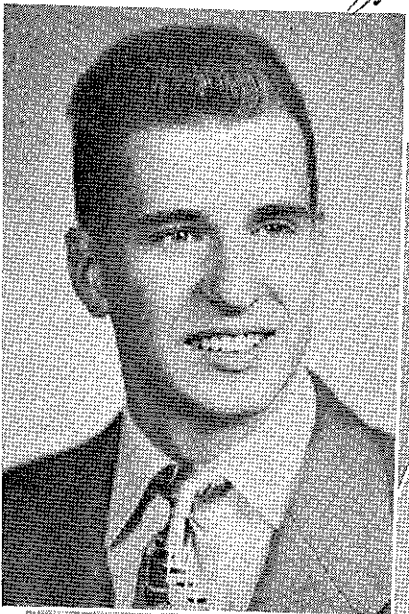

Eugene Denton
President



Cloria Richardson
Vice-President



Joyce Redinger
Secretary



JIM ADLE
BOB ALCORN
JOYCE ARMSTRONG
SHIRLEY BECTER



REX BOYER
ROGER BRAGE
DIXIE BRADLEY
HERBERT BRAHINSKY

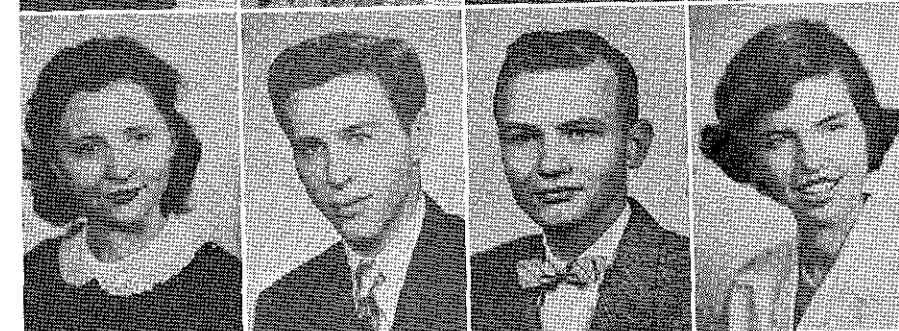

RASMA BRAMANE
JACK BULLER
ROGER BURRI
JOAN BYRNE



DOROTHY CARR
EUGENE CARTER
CARROLL CHATFIELD
MARGIE CIANCIOLO



GENE CLARK
BETTY COLE
SHIRLEY COLVIN
PAT CORRIDAN

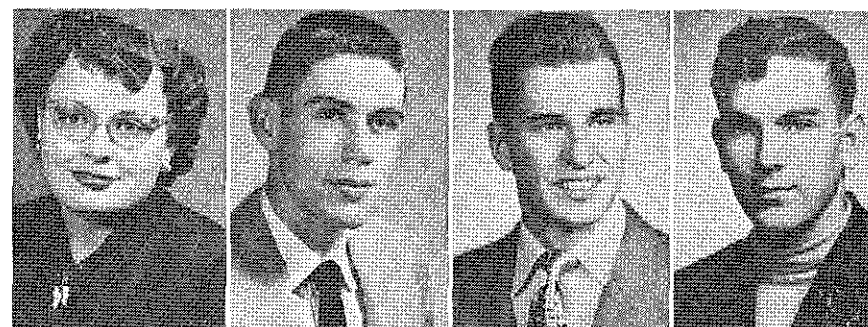

RAMONA CORTNER
RICHARD DAVIS
EUGENE DENTON
ROY LEE ELKINS



FRED ERNST
RUTHIE EVERETT
MARY AGNES FANNING
WAYNE FARRIS



JOHN FULLER
OSCAR GADDY
PAUL GELLENS
HERMAN GEMMER



MAVIS GREEN
CAROLYN GREGORY
MARTHA HALL
NANCY HAYES



ROGER HENRY
SHIRLEY HOOK
JEAN IRWIN
CECIL JEWETT

Pat Corrigan

Pat Corrigan



JOY KESSINGER
NANCY KIEFFER
MARY KINCAID
ARTHUR KOELLING



CHARLES LAU
PAT LEDDY
AUDREY MANION
STEPHANY MARTIN



BOB McBEE
JANET McCLARD
JACQUELINE McPHAIL
ALVA McMILLEN

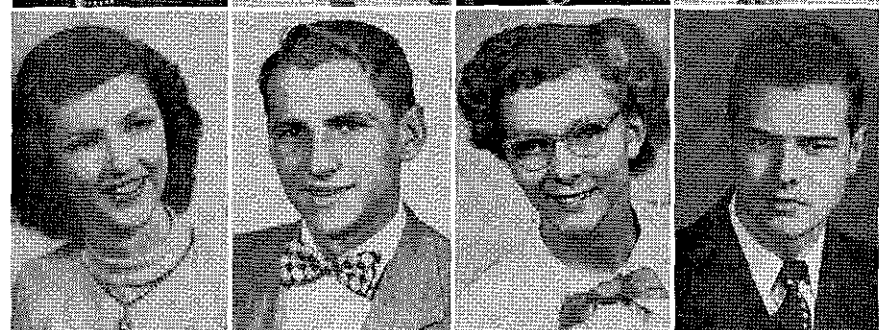

JANE McNALLY
LEON MELKOWSKI
KATHLEEN MEYER
DICK MILLER



BOB MORAN
NORMA MORAN
LUCY MULLINAX
KAY NORRIS



DICK O'CONNOR
RICHARD OLSON
MARQUITTA PAWLING
KARAMANEH
PETRIKOWSKY



CARYL PETTIJOHN
JERRY PIKE
HENRY PILGRAM
BOB PUMPHREY



JOYCE REDINGER
DARLYNE REDMOND
GLORIS RICHARDSON
CAROLEE RICKLEFS

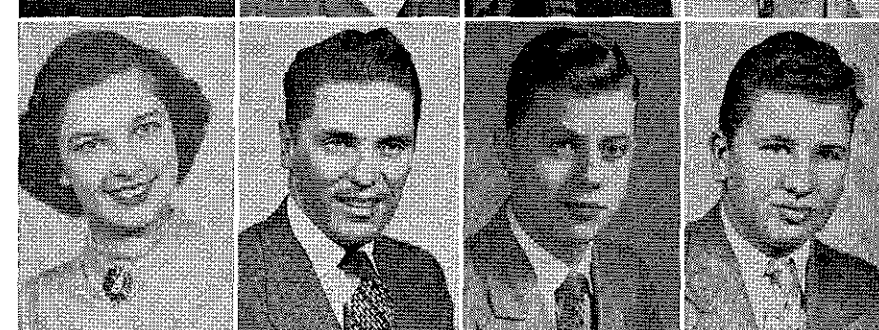

JOETTA RILEY
KENDALL ROBERTS
CHARLES ROCKLAGE
EDWARD SCHABER

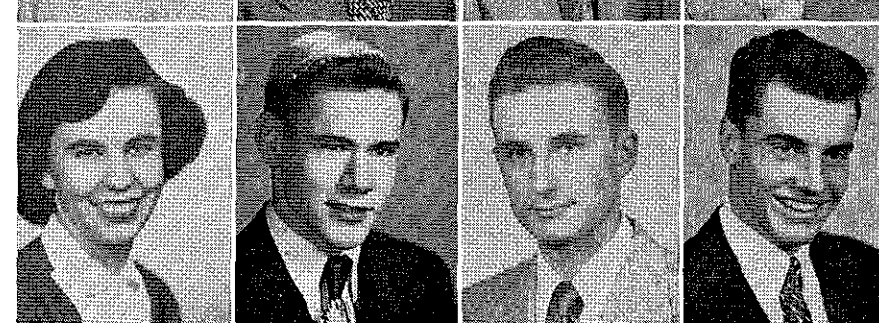

SHIRLEY SEARS
FRANK SHINEMAN
DENNIS TESARĚK
LOGAN THOMAS

MAY 1950 - page 26

Miss Mary of 30

Reggy - be happy
in the life you
have planned.
Y. V. (w)



MARYBETH TRUE
BOB TURNER
MRS. VIOLET
VAN ARSDALE
JOYCE VOGEL

MARY VORIES
VELDA WALKER
PAT WARIS
EDDIE WATSON

MARION WEILDER
ROSA MAY WESTFALL
MARY JANE WHITE
DANNIE WILLIAMS

FRESHMEN WITHOUT PICTURES

- | | |
|-------------------|---------------------|
| BOB COURTNEY | JAMES RAPP |
| NORMAN CULLUMBER | PAT SCHLEICHER |
| MRS MARGARET DALE | ANN SCHMECHEL |
| RALPH DAVIS | BOB SIMPSON |
| WARREN DAVIS | ROGER SIMPSON |
| DON DEWEY | TOMMY SLOAN |
| EVERETT GARRETT | JERRY SOLLARS |
| BOB HERNER | OWEN SPITZ |
| RICHARD HOLMAN | MARVIN STILGENBAUER |
| ROBERT KILGORE | KENNY WEST |
| RONNIE NIXON | RONALD WITHAM |

Student Body Officers



Jackie Utz
President

Eleanor Keller
Sec. - Treas.



Organizations

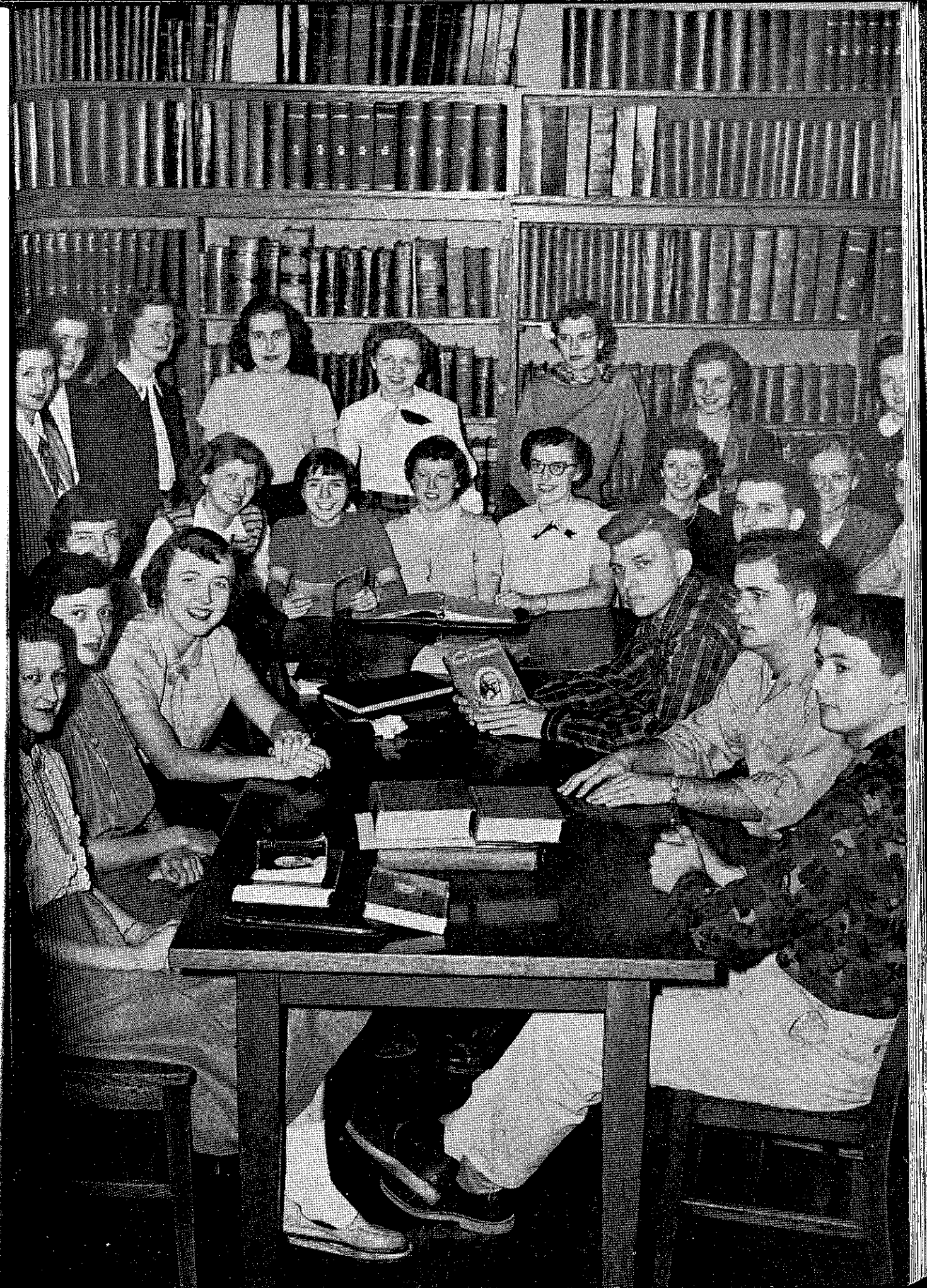

page thirty-two

STUDENT SENATE



First row (left to right): Velda Walker, Bette Miller, Jackie Utz, Eleanor Keller. Second row: Eugene Denton, Rex Boyer, Roger Henry, Bob Flint, Larry Seever.

Third row: Joan Byrne, Gloria Richardson, Dixie Bradley, Katherine Athens, Charles Wilson.

THIS YEAR'S Senate has done much to create interest in Junior College athletic and social activities. To begin the year, the group sponsored the traditional "get acquainted" dance held at the Chamber of Commerce building. At the beginning of the basketball season, the Senate refereed in the race for basketball queen which ended with the coronation at the Frog Hop to the music of Tex Beneke's orchestra.

To begin the new semester, the Senate planned a St. Valentine's dance which was given at the Swiss Lodge. The initial planning, the selection of directors, and the responsibility for "Footlights" laid with the Senate. The year's activities ended with a formal dance and the traditional J. C. Prowl Day, both of which were sponsored by the Senate.

Dear Peg,

Well Peg, another year at J. C. is completed. It doesn't seem possible that all the good times are coming to a close. The Peg, I can't express how much I have enjoyed being acquainted with you while here at J. C. I can't wish a better girl the best of luck and success in the future. Love
MACE
Penny Marie Maggas

IN 1936 a need was seen for an organization encouraging student activity in the service of the school. Accordingly, The Mace, an honorary society whose membership is based exclusively on activity and service, came into existence.

The new members of the Mace are chosen by the existing ones each semester as specified by the constitution. To be elected to this society by his fellow students is considered one of the highest honors attainable at Junior College.

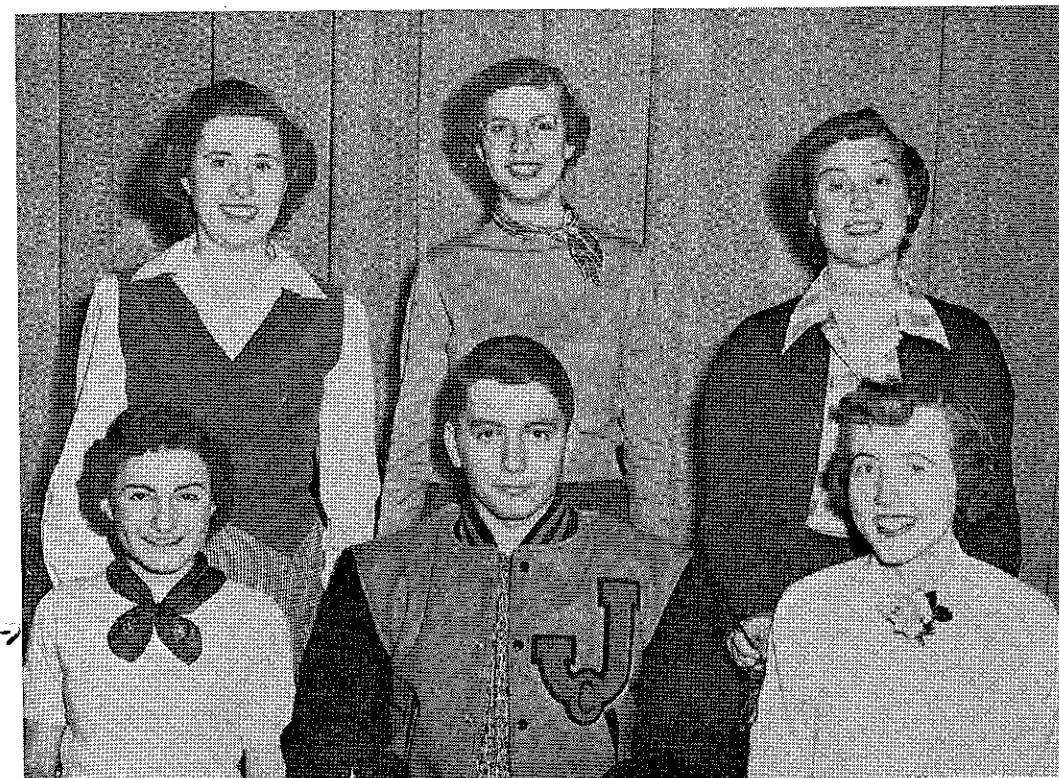

First row (left to right): Penny Maggas, Larry Ozenberger, Joan Carpenter. Second row: Eleanor Keller, Charlene Carr, Jackie Utz.

ENGINEERS' CLUB



First row (left to right): Mr. Little, Bob Cook, Floyd Smith, Alan Akers, Larry Seever, Charles Rocklage, Caryl Pettijohn.

Second row: Larry Sell, Ralph Davis, Dennis Tesarek, Stanley Wilson, Bob Courtney.

Third row: Dick Davis, James Rapp, Gene Hower, Logan Thomas, Owen Spitz, Arthur Koelling.

THE ENGINEERS' Club was organized this year under the direction of Mr. Little to acquaint the men in this field with the opportunities of engineering. Several trips were planned this year including one to Kansas

City. This club is one of the most promising new clubs at J. C.

The newly elected officers of the club are: Larry Sell, president; Everett Garrett, vice-president; and Alan Akers, secretary.

PHI THETA KAPPA

KAPPA CHAPTER is one of the 150 chapters of Phi Theta Kappa, national honorary fraternity for junior colleges. The purpose of the society is to promote scholarship, develop character and cultivate fellowship among the students united by its ideals.

Students who have maintained an S plus average for one and a half semesters are eligible for membership, and in order to remain active the student must maintain an S average.

The formal initiation was held at the annual banquet on April 24 at the Beacon. Phi Theta Kappa has been one of the

most active student organizations this year. Besides their annual project of publishing the student directory the members have sponsored a cake sale and several concession stands at the basketball games.

Five members of Kappa chapter attended the annual convention held at Gulfport, Mississippi. They were Joan Byrne, the official delegate, Joan Carpenter, Beverly Moore, Eleanor Keller, and Carole Kleeman.

The officers are: Joan Carpenter, president; Larry Seever, vice-president; Barbara Seeber, secretary; and Carole Kleeman, treasurer. The club sponsor is Miss Marian Harvey.



First row (left to right): James Rapp, Dennis Tesarek, Caryl Pettijohn, Eugene Denton, Larry Ozenberger, Jerry Agee.

Second row: Miss Harvey, Charlene Carr, Eleanor Keller, Carole Kleeman, Joan Carpenter, Barbara Seeber, Larry Seever, Beverly Moore.

Third row: Lucy Mullinax, Joyce Vogel, Shirley Hook, Alan Akers, Stanley Vogel, Rasma Bramane, Joan Byrne, Shirley Bechter.

Fourth row: Henry Pilgram, Kathleen Meyer, Marquitta Pawling, Jane McNally, Charlene Rieman, Dixie Bradley, Karameneh Petrikowsky, Audrey Manion, Jacqueline McPhail, Bob James.

GRIFFON YEARBOOK STAFF

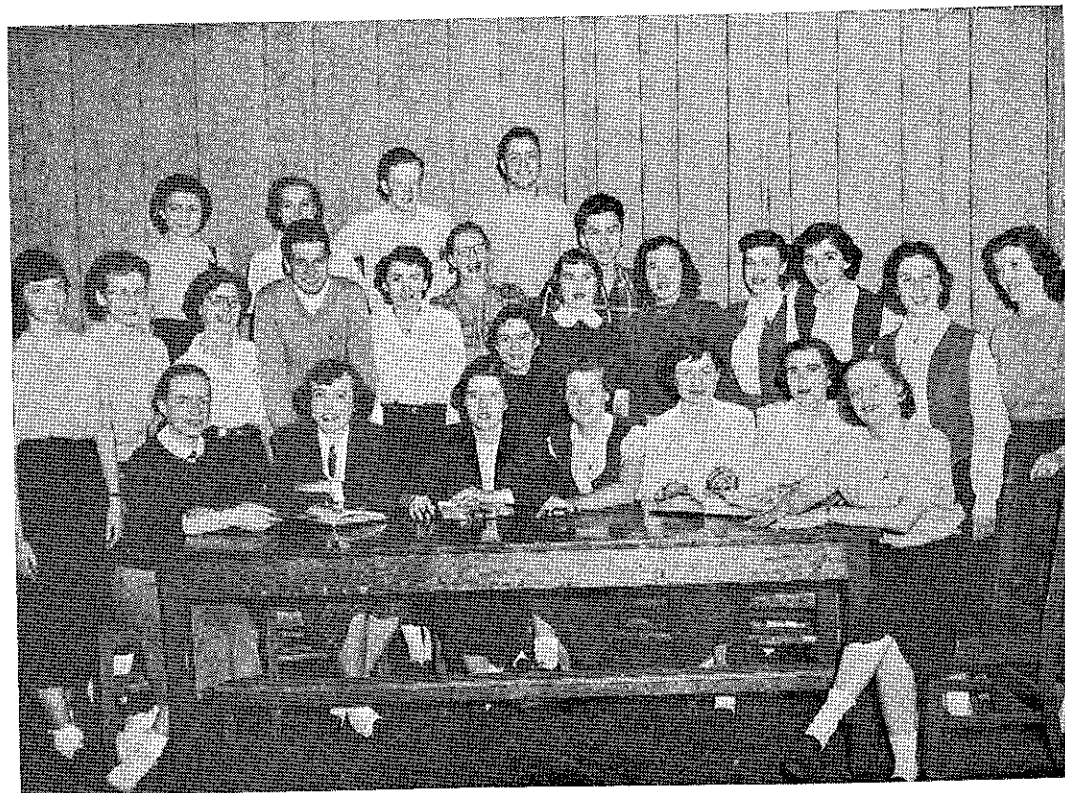

First row (left to right): Kay Norris, Joan Carpenter, Eleanor Keller, Jackie Utz, Nancy Kieffer, Nancy Hayes, Pat Corridon.

Second row: Joan Byrne, Ruthie Everett, Dixie Bradley, Eugene Denton, Carolyn Gregory, Mary Vories, Bette Miller, Janet Black, Pete Elo, Dixie White, Donna Coons, Pat Waris, Katherine Athens, Jane McNally.

Third row: Penny Maggas, Velda Walker, Dannie Williams, Herbert Brahinsky.

WE OF the yearbook staff have tried to provide the student body with an accurate account of the year's activities at Junior College. The staff hopes it has succeeded.

The staff wishes to acknowledge the assistance received from the Bray Studio, Art

Craft and Engraving Co., and Wing Printing Co.

The co-ordinators of this year's Griffon are: Eleanor Keller, editor-in-chief; Joan Carpenter, literary editor; Jackie Utz, publicity manager; Marilyn Waggoner, art editor; and Nancy Hayes, business manager.

GRIFFON NEWS STAFF

Editor-in-Chief.....Larry Ozenberger
 Assistant Editor.....Karameneh Petrikowski
 Feature Editor.....Charlene Carr
 Exchange Editor.....Kathleen Meyer
 Business Manager.....Dixie White



Peggy: although you're one of the sleepiest person I met this yet you are one of the best. We've had our troubles but always done them out. you're getting married shortly and I want to wish you all the success + happiness which you deserve, you're really a swell gal. Your friend Always Bob Mason

CHESHIRE CHEESE



First row (left to right): Charles Lau, Miss Wyatt, Marybeth True, Kay Norris, Penny Maggas, Pat Waris, Dannie Williams. Second row: Carol Peters, Audrey Manion, Joan Carpenter, Charlene Carr, Karameneh Petrikowsky.

THE LITERARY organization of Junior College derived its name, Cheshire Cheese from an 18th century London coffee house which was the rendezvous of the literary and intellectual figures of the day.

Prospective candidates must submit an original work and a critical review in order to be considered for membership.

The highlight of this year's activities was the trip to Kansas City where members of Cheshire Cheese and the Dramatics Club saw Olivia de Haviland in Shaw's "Candida."

The officers of the club are: Charlene Carr, president; Joan Carpenter, vice-president; and Penny Maggas, secretary. The sponsor is Miss Emily Wyatt.

DRAMATICS CLUB

THE DRAMATICS Club has as its purpose the promotion of interest and appreciation of drama by studying and acting. Tryouts are held twice yearly and new members are elected by the old members.

This year the Dramatics Club presented "The Old Lady Shows Her Medals," a one-act play by James Barrie, as their entry in the inter-club convocation contest.

The organization meets twice a month at

which times acting techniques are studied.

First semester officers are: Bill Raymond, president; Jackie Utz, vice-president; Charlene Carr, secretary; and Larry Ozenberger, reporter.

Second semester officers are: Jackie Utz, president; Joan Byrne, vice-president; Joan Carpenter, secretary-treasurer; and Kay Norris, reporter.

Miss Louise Lacy sponsors the club.



First row (left to right): Dannie Williams, Karameneh Petrikowsky, Larry Sell, Jackie Utz, Miss Lacy, Velda Walker, Penny Maggas, Frank Shineman. Second row: Larry Ozenberger, Janet McClard, Dixie Bradley, Joan Byrne, Joan Carpenter, Pat Waris, Kay Morris, Jane McNally, Bob Moran.

Third row: Mary Garvey, Gene Hower, Charlene Carr, Gene Carter, Mary Vories, Marilyn Waggoner.

PSYCHOLOGY CLUB



First row (left to right): Dannie Williams, Frank Shine-man, Rex Boyer, Jerry Boyle, Ronnie Nixon, Leon Melkowski, Jerry Pike.

Second row: Bob Brown, Pat Corridon, Jean Irwin, Lucy Mullinax, Joan Byrne, Herbert Brahinsky, Nancy Hayes.

Third row: Eleanor Keller, Joyce Armstrong, Larry Ozenberger, Bob Alcorn, Roger Brage, Nancy Kieffer, Pat Waris.

Fourth row: Peggy Shepherd, Marybeth True, Ruthie Everett, Dixie White, Charlene Rieman, Donna Coons, Dixie Bradley, Penny Maggas.

THE PSYCHOLOGY Club has as its purpose the stimulation of the student's interest in psychology and increasing the knowledge of its principles through experimentation and discussion.

The organization meets every other Monday evening at the State Hospital and helps the patients in recreational fields by planning games, parties and musical shows for them.

These parties were held for the patients this year at Halloween, Christmas and Valentine's Day. At these events refreshments, presents, and cards were donated by St. Joseph merchants.

The officers of the club are: Lucy Mullinax, president; Joan Byrne, vice-president; Jean Irwin, secretary; and Herbert Brahinsky, treasurer.

Dr. Mary Robinson is club sponsor.

NATURAL SCIENCE CLUB

THE NATURAL Science Club was organized to encourage the study of natural science and to assist in furthering the advancement of the St. Joseph Museum. The Museum was founded in 1927 by the organization under the leadership of its sponsor, Miss Orrel M. Andrews. The club yearly raises money for the Natural Science Endowment Fund which goes to the Museum. The Endowment was established in May of 1945.

The club has provided the money for shipment of boxes to Korea this year. They have

raised funds by the sale of college accessories such as sweat shirts, tee shirts, hats, pennants, and seals.

The meetings of the club are held the first Wednesday of each month. This year's activities included an autumn picnic, the Christmas part, and the annual spring banquet which was held at Clarkie's Edgewood.

The officers are: Bill Grieshaber, president; Norma Mossman, secretary; Katherine Athens, treasurer; and Penny Maggas, program chairman.



First row (left to right): Penny Maggas, Katherine Athens, Bill Grieshaber, Norma Mossman.

Second row: Mary Beutler, Eleanor Keller, Charlene Rieman, Margie Cianciolo, Betty Cole, Miss Andrews, Gene Kasper.

Third row: Gene Elkins, Marybeth True, Emma Yurkovich, Joan Byrne, Joyce Redinger.

SKETCH CLUB

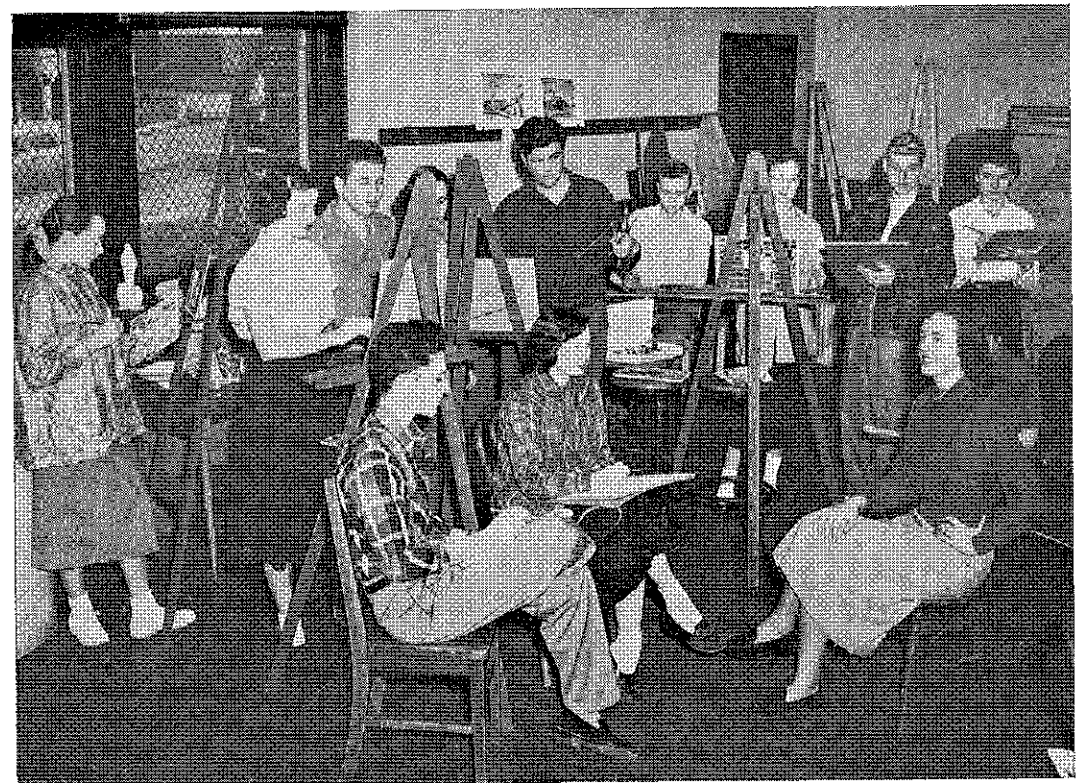

First row (left to right): Kay Norris, Pete Elo, Marilyn Waggoner, Dixie White. Second row: Dorothy Carr, Edward Schaber, Carol Peters, Gene Carter, Roger Burri, Ruthie Everett, Jack Turner, Carolyn Gregory.

*M*EMBERSHIP in the Sketch Club is open to all Junior College students interested in art.

During the meetings, which are held once

a month, the members sketch from models.

The officers are: Marilyn Waggoner, president; Joyce Armstrong, secretary-treasurer; and Kay Norris, reporter.

SPANISH CLUB

*T*HE PURPOSE of the Spanish Club is to promote fluency in the practical use of the language and to stimulate interest in the Spanish-speaking countries.

Membership in the club is open to students who are in their second year of college Spanish, and to students in the first year classes after the completion of the first semester.

Under the guidance of Miss Helen Brown, the programs and entertainment provided at the club meetings are presented entirely in Spanish.

The officers are: Eleanor Keller, president; Janet Black, vice-president; and Jackie Utz, secretary.



First row (left to right): Gloria Richardson, Donna Coons, Eleanor Keller, Shirley Bechter. Second row: Nancy Hayes, Jackie Utz, Miss Brown, Bette Miller.

GERMAN CLUB

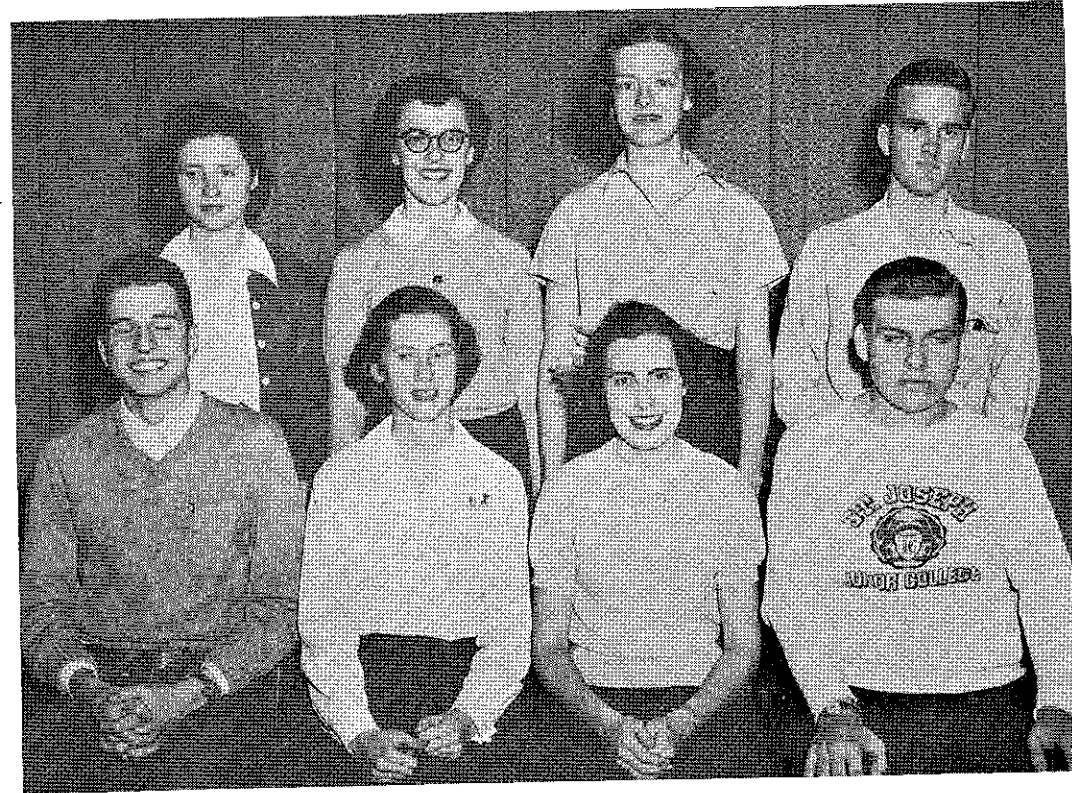

First row (left to right): Eugene Denton, Carole Kleeman, Barbara Seeber, Henry Pilgram.

Second row: Rasma Bramane, Karameneh Petrikowsky, Joan Setzer, Alan Akers.

THE GERMAN Club has as its objectives the development of the students' ability to speak and comprehend German, and the promotion of understanding of the German people.

In order to become a member, the student must be a second year student or second

semester student of first-year German.

The monthly meetings of the club are conducted exclusively in German.

The officers of the club are: Karameneh Petrikowsky; Eugene Denton, vice-president; Carole Kleeman, secretary-treasurer.

Miss Clara Albrecht sponsors the club.

FRENCH CLUB

THE FRENCH Club was organized to develop the student's ability to speak and comprehend the French language and to bring him closer to France and French people. The meetings are conducted entirely in French.

the student must have completed at least one semester of French.

The officers are: Larry Ozenberger, president; Charlene Riemen, vice-president; and Joan Byrne, secretary-treasurer.

In order to gain admittance to the club,

Miss Clara Albrecht is the club's sponsor.



First row (left to right): Larry Ozenberger, Pat Carrigan, Jacqueline McPhail, Pat Leddy, Lucy Mullinax, Larry Seever.

Second row: Donna Rodke, Joan Byrne, Kay Norris, Marquitta Pawling, Carolee Ricklefs.

Third row: Audrey Manion, Shirley Sears, Nancy Kieffer, Pat Waris, Kathleen Meyers, Jane McNally.

G. A. A.



First row (left to right): Penny Maggas, Mavis Green, Karameneh Petrikowsky, Velda Walker, Stephany Martin. Second row: Joan Setzer, Evelyn VanArsdale, Margie Cianciolo, Norma Mossman, Joan Carpenter, Peggy Shepherd.

Third row: Rasma Bramane, Joyce Armstrong, Dixie Bradley, Delores Miller, Marybeth True, Katherine Athens.

G. A. A. IS the Girls' Athletic Association, an organization which encourages participation in intramural sports for girls by sponsoring tournaments in those sports for which facilities are available.

This year the tournament managers were: Rasma Bramane, ping-pong; Evelyn Van Ars-

dale, volleyball; Margie Cianciolo, basketball; and Marybeth True, bowling.

The officers of the club are: Velda Walker, president; Mavis Green, vice-president; Kip Petrikowsky, secretary; and Stephanie Martin, reporter.

Miss Clara Albrecht is G. A. A. sponsor.

J CLUB

*M*EMBERSHIP IN the J Club is limited to those Junior College men who have earned their letter in basketball, golf, tennis, cheer-leading or any other activity.

The purpose of the organization is to encourage interest in athletics and to cooperate with the administration in the development of a good athletic program at Junior College.



First row (left to right): Larry Ozenberrer, Byron Thomas. Second row: Gene Clark, Don Dewey, Bob Alcorn, Rex Boyer.

Third row: Leon Melkowsky, Roger Brage, Dick O'Conner, Marvin Stilgenbauer, Bob Pumphrey, Coach Baker.

CHOIR



First row (left to right): Bob Moran, Darlyne Redmond, Joan Byrne, Walt Hopkins, John Polson, Frank Shine- man, Emma Yurkovich, Shirley Colvin, Velda Walker.

Second row: Eugene Carter, Norma Moran, Delores Miller, Margie Cianciolo, Charlene Carr, Joan Setzer, Dixie White, Evelyn VanArsdale, Jane McNally, Joy Kessinger, Donald Watson.

ANYONE who likes to sing may become a member of the Junior College Choir which is directed by Mrs. Samuel Hicks.

This year the choir performed on the Thanksgiving and Christmas convocations and in April presented an entertaining program of light opera selections.

NEWMAN CLUB



First row (left to right): Jane McNally, Kenneth West, Joan Byrne, Leon Melkowsky.

Second row: Pat Waris, Bill Faustlin, Tom Lorenz, Pete Elo, Clark Morin, Mary Garvey.

THE NEWMAN Club is the organization at Junior College for Catholic students. The programs are planned to carry out the broad objectives of the national Newman Club Federation — "to deepen the spiritual and enrich the temporal lives of its members through a balanced program of religious in-

tellectual and social activities."

The club meets once a week at St. Joseph's Cathedral. The officers are: Kenny West, president; Janey McNally, secretary; and Joan Byrne, promoter.

Father Quinn is the club sponsor.

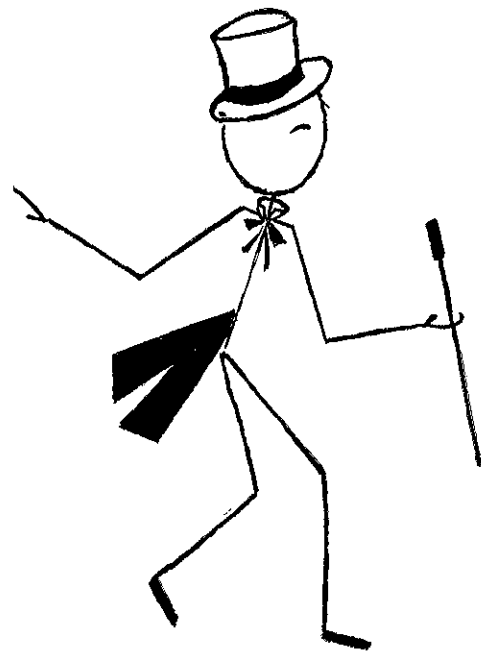

Talent Productions

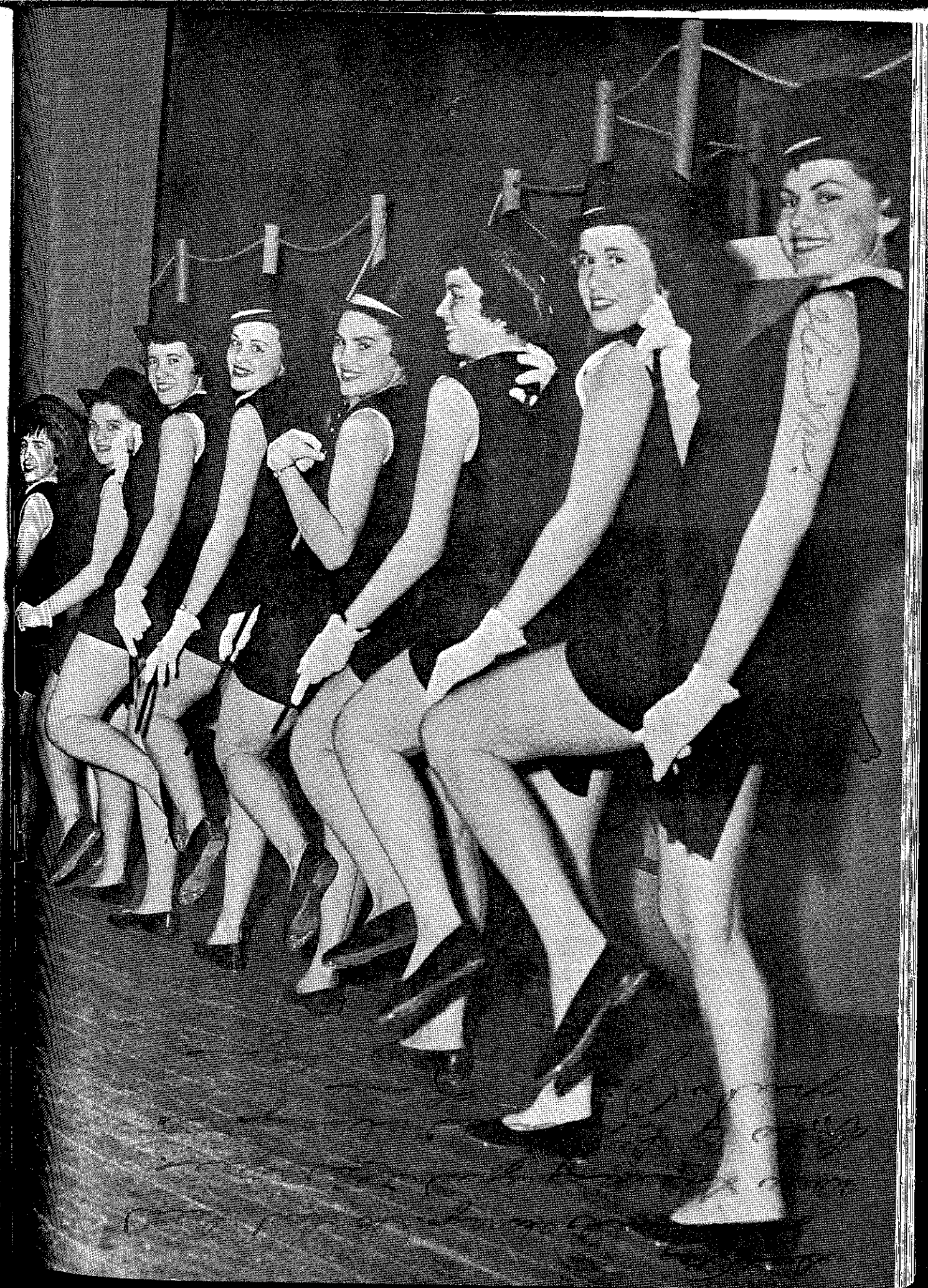

Reg's Well doll - here
 it is school the end of
 off to "and you're
 things be seeing you - much at
 world I'll always remember the
 least changes etc - and Be careful
 gym Wate do me and loll stops
 long you can't name it after
 ME

"BE THE SPIRIT"
 John Ballard.....Charles Candomine
 Joan Carpenter.....Ruth Candomine
 Kay Norris.....Elvira
 Mar. Vorn.....Madam Arcate
 Henry Pigran.....Dr. Bradman
 Charlene Carr.....Mrs. Bradman
 Joan Byrne.....Edith, the Maid

Mary St. Joseph

"OLD LADY SHOWS HER MEDALS"

- Velda Walker.....Mrs. Dawey
- Frank Shineman.....Kenneth Dawey
- Joan Byrne.....Mrs. Mickleham
- Penny Maggas.....Mrs. Haggerty
- Kay Norris.....Mrs. Twymley
- Dannie Williams.....The Minister

"FOOTLIGHTS"

Co-Directors.....Jackie Utz and Bette Miller

"OLD LADY SHOWS HER MEDALS"

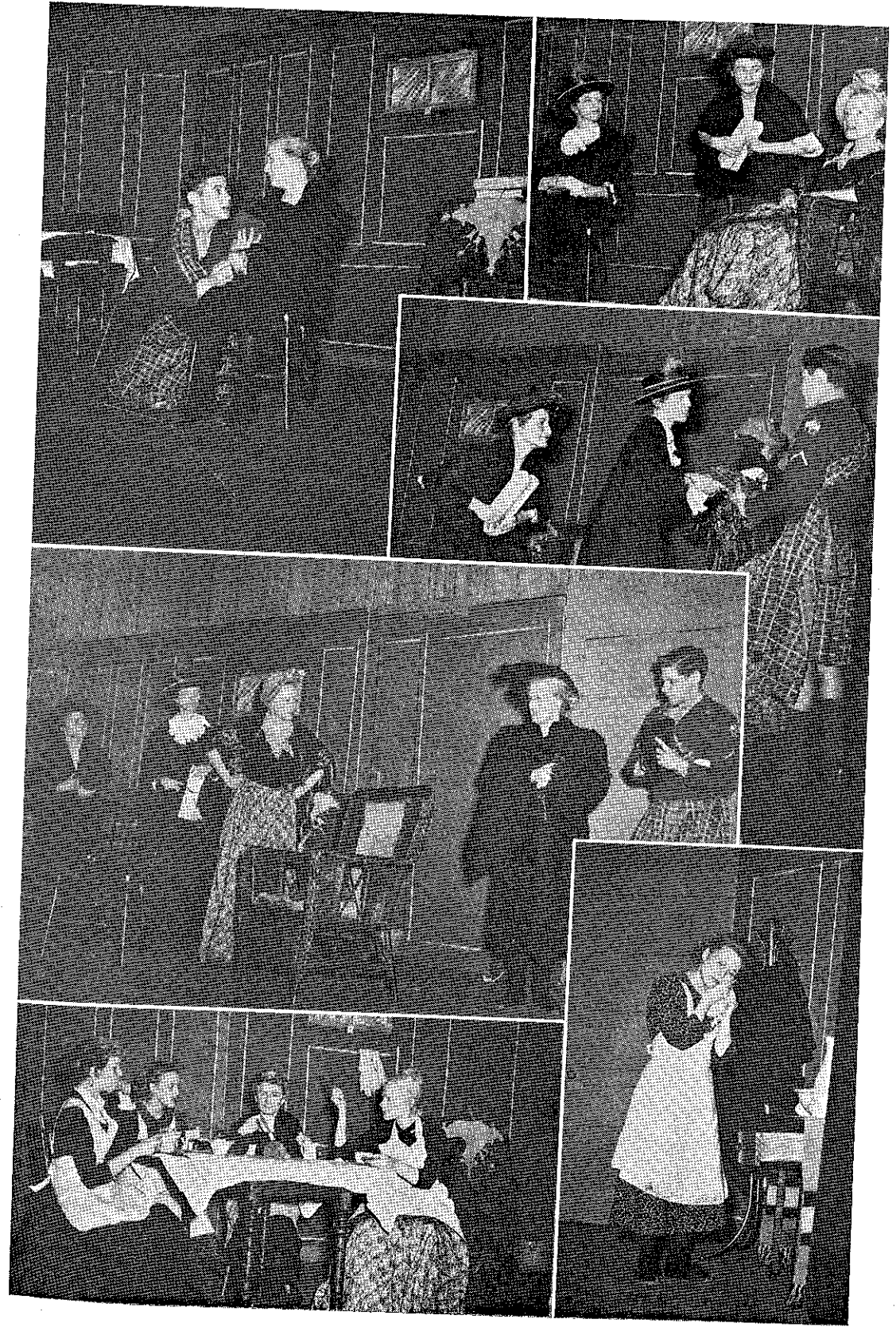

"BLITHE SPIRIT"



"BLITHE SPIRIT"



"FOOTLIGHTS"



"FOOTLIGHTS"



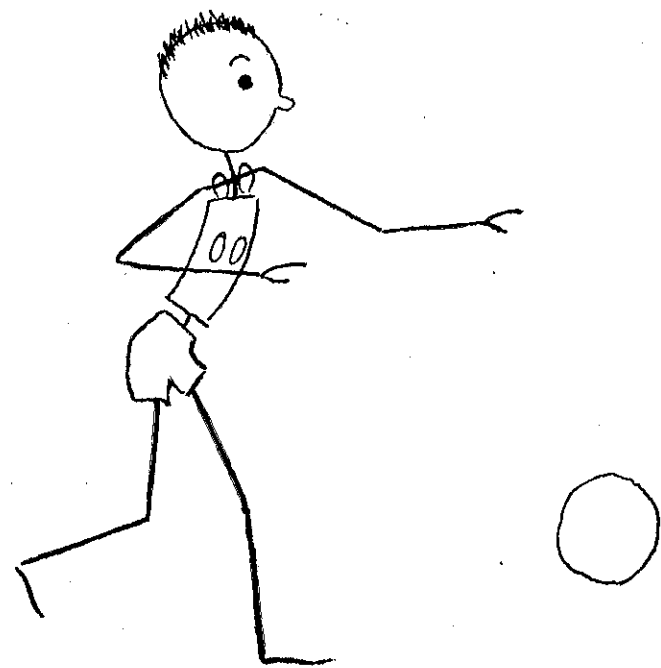

Dear Peg,
It's been swell
knowing you the past year,
Best of luck to you and Jim,
You've really got a swell guy,

Sincerely,
Tex Bayer

Dear Peggy,
I sure hope you and
"Coach" Jim live happily the
rest of your lives, I never
have met a nicer girl in
this city. Sincerely,
Leon B. Melkowsky

Sports

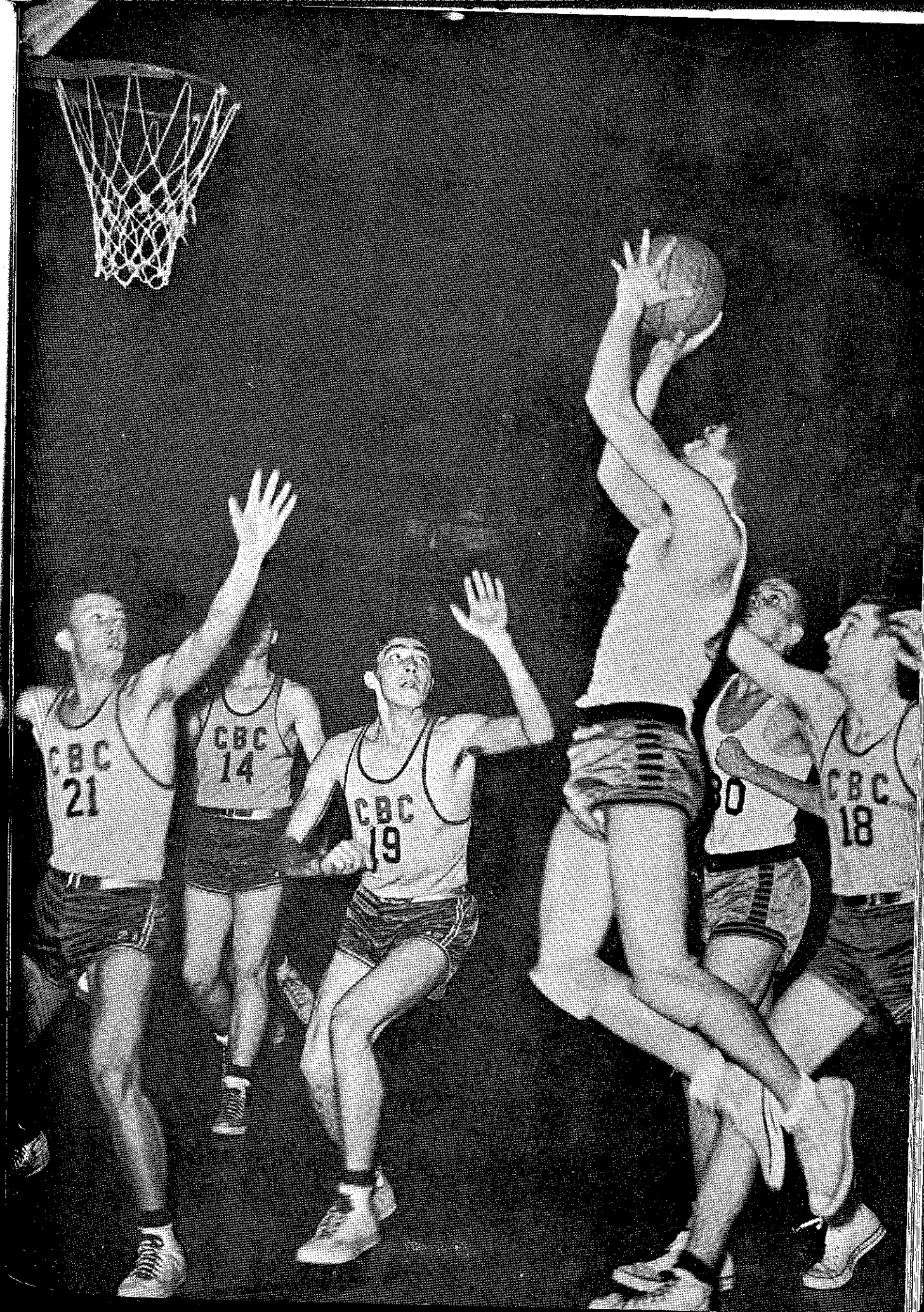

Dear Peggie,
 I've truly enjoyed knowing
 you this year, I know you and Jim
 will be happy together, but I'm wishing
 you Good Luck, too!
 Larry Rosenberger

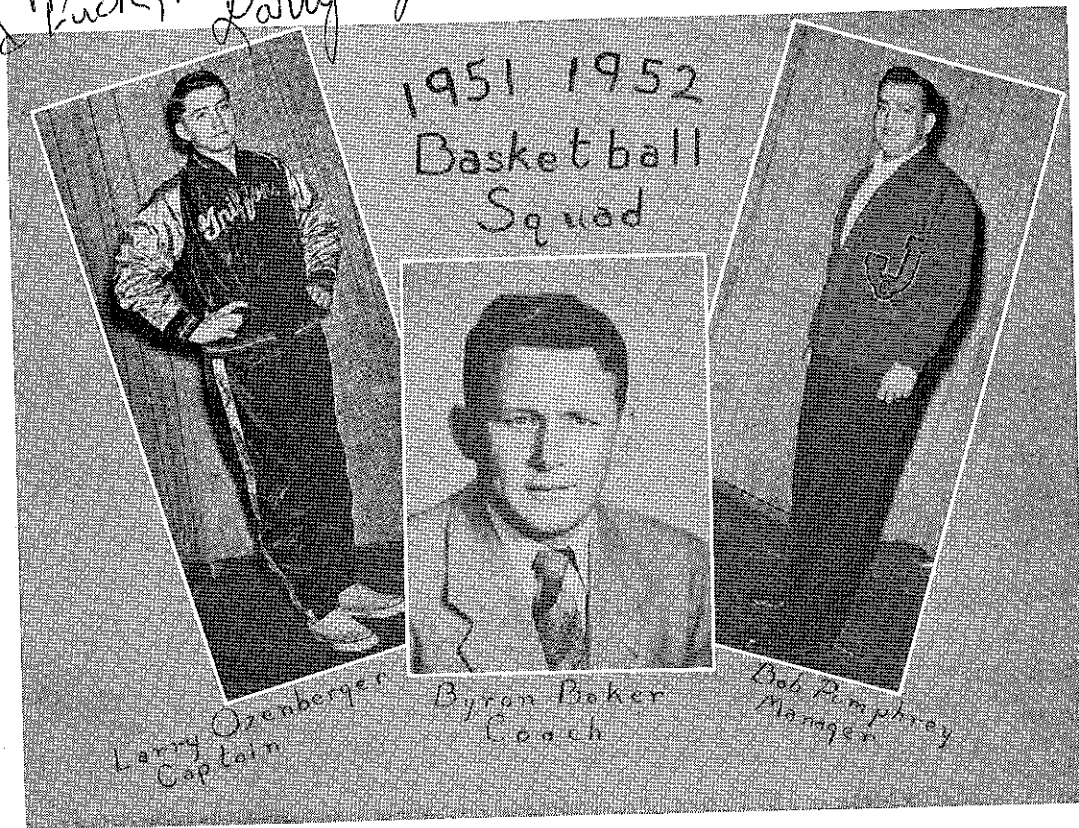

J. C. BASKETBALL SCHEDULE

Kansas City, Kansas.....Won	Moberly, Mo.....Lost
Chillicothe, Mo.....Won	Chillicothe, Mo.....Won
Clarinda, Iowa.....Won	WentworthWon
Maryville, Mo., (B).....Won	Fairbury, Mo.....Won
WentworthWon	Kansas City, Kansas.....Lost
Clarinda, Iowa.....Won	Joplin, Mo.....Won
St. Benedict's (B).....Lost	Moberly, Mo.....Lost
Jefferson City, Mo.....Lost	St. Benedict's (B).....Won
Fairbury, Mo.....Won	Hannibal, Mo.....Lost
Joplin, Mo.....Won	Jefferson City, Mo.....Won

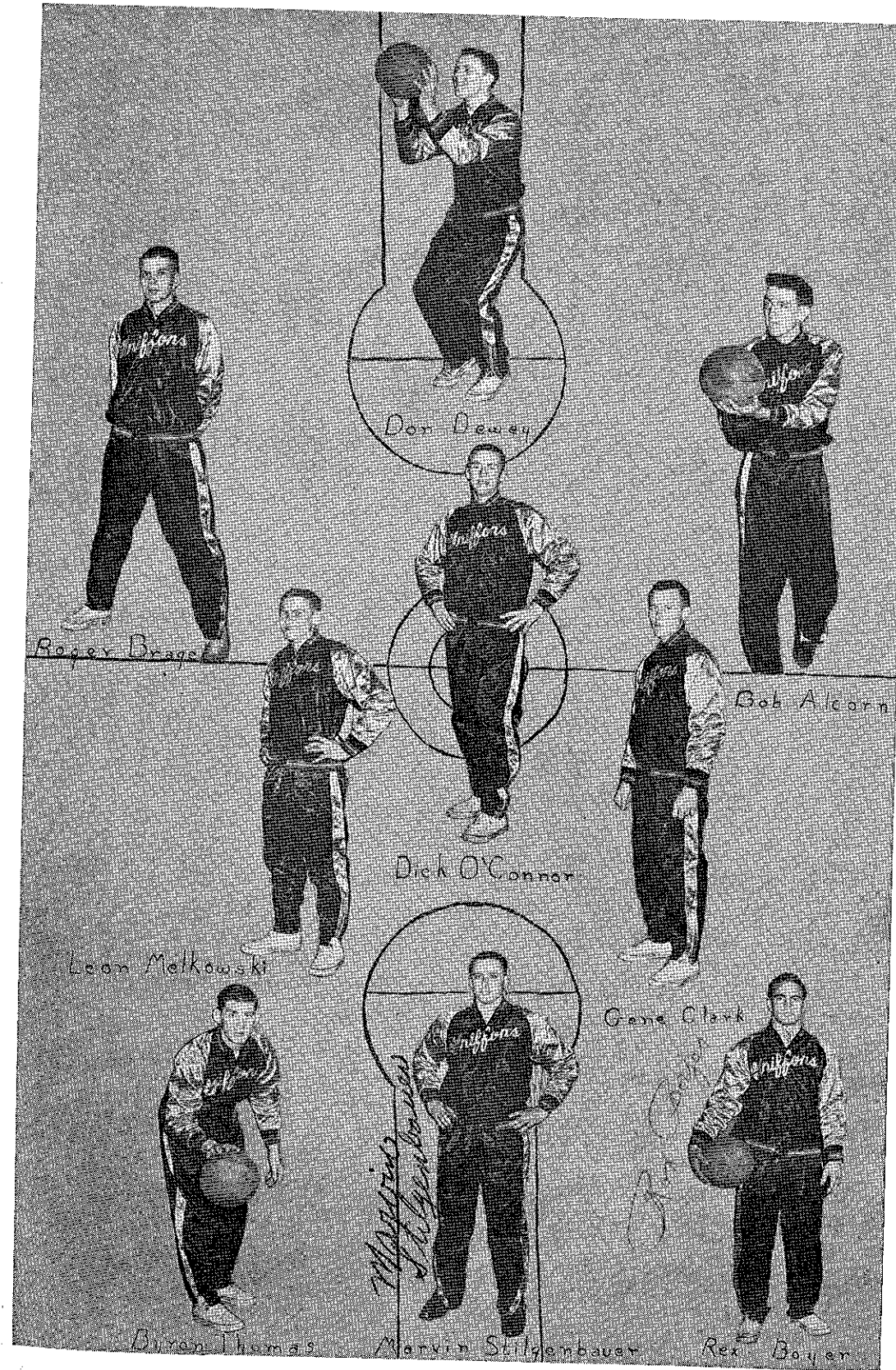

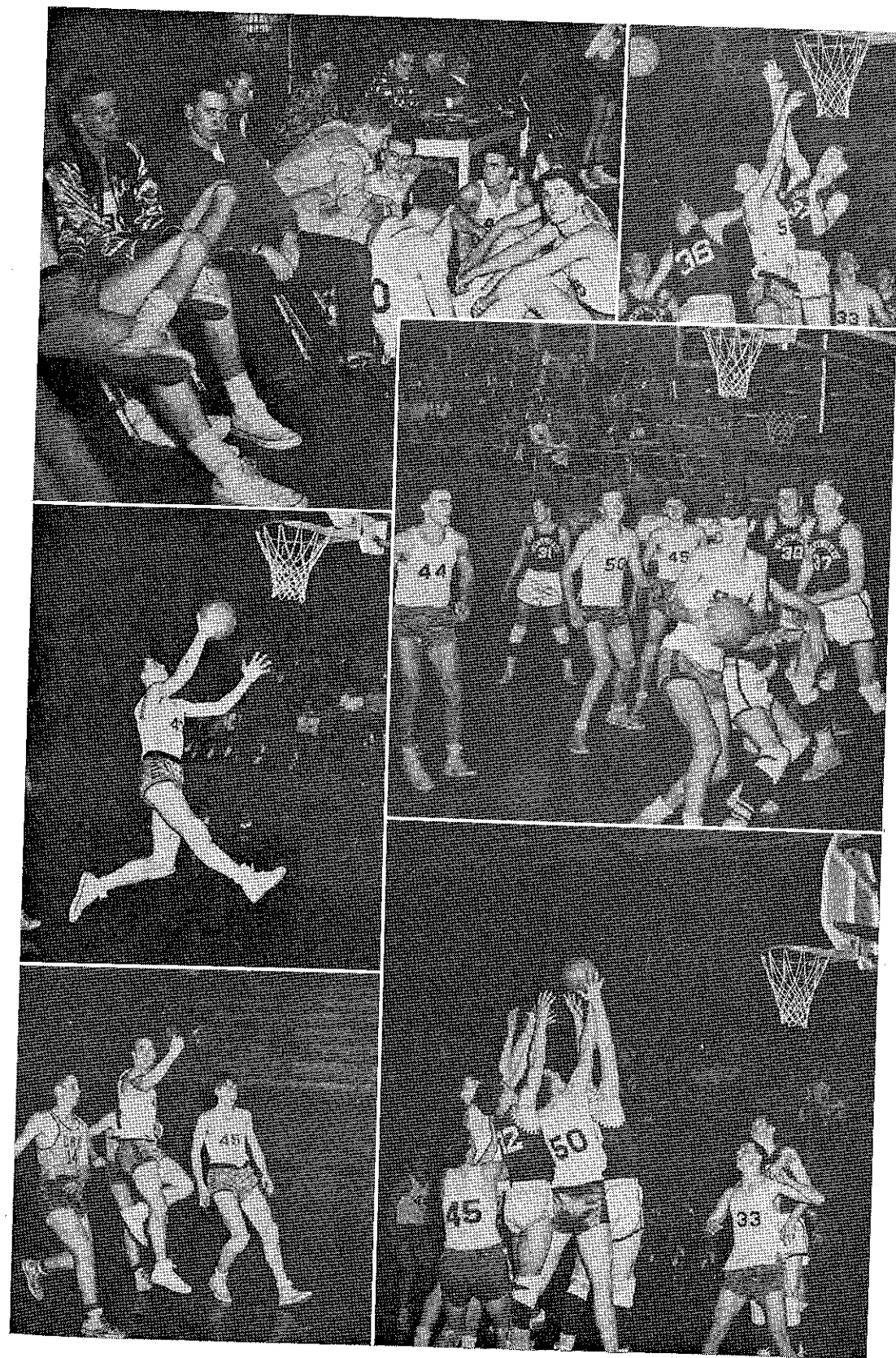
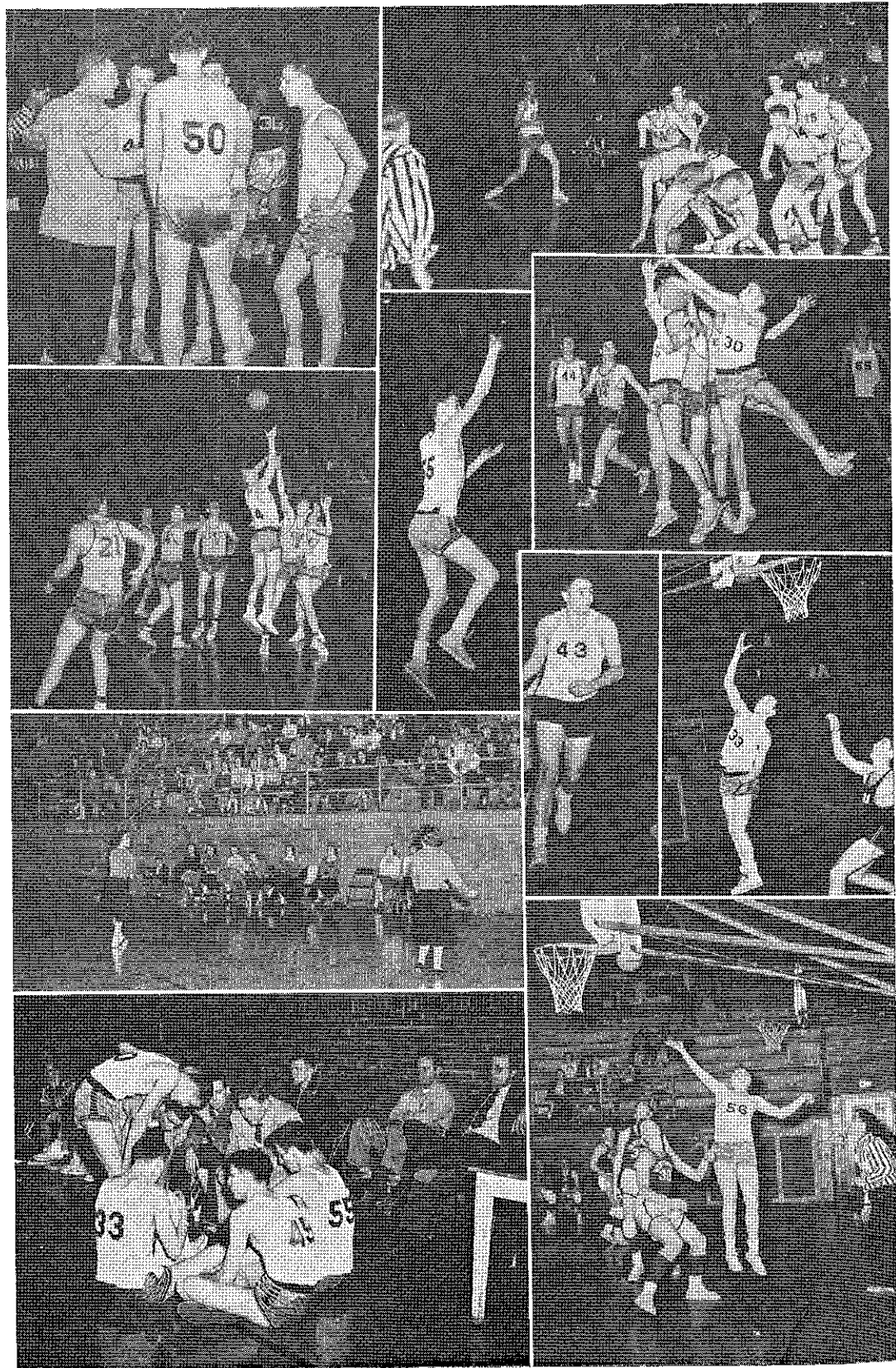

CHEERLEADERS



J.C. cheerleaders are well-known for their pep and enthusiasm. They have devoted much of their time to school service.

Dear Pep,

Really there are so many things I could say. To it + know that you and your staff will be happy to have a new pep squad. They are on a mission quite with the goal of the most of generalities I have seen. I know you will make a wonderful winter matter (?). I hope of heart & happiness. They I wish to say some things for you. **PEP SQUAD**

THIS YEAR the Pep Squad has been an active force in the stimulation of school spirit.

By means of funds earned in operation of several concession stands the club made trips to Kansas City, Kansas, and Wentworth this year.

The officers of the organization are: Gloria Richardson, president; Pat Corridon, vice-president; and Nancy Hayes, secretary-treasurer.



QUEEN CORONATION

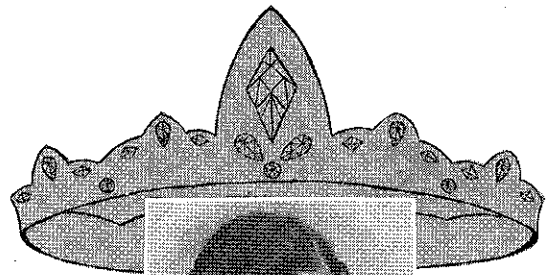

Donna Goons
Queen

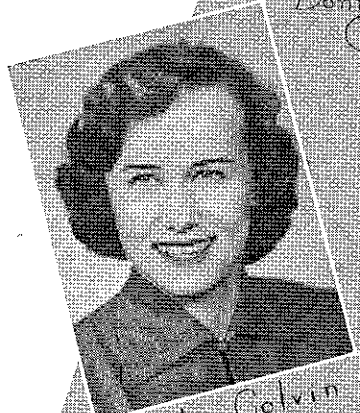

Shirley Colvin
Maid of Honor



Nancy Hayes
Attendant



Dixie Bradley
Attendant



Peggy Shepard
Attendant



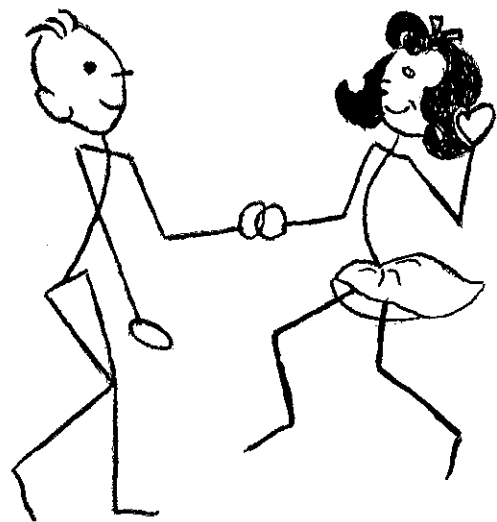

W. J. King
your future looks
brighter and more
sure. Don't worry!
we got
organization!

Social

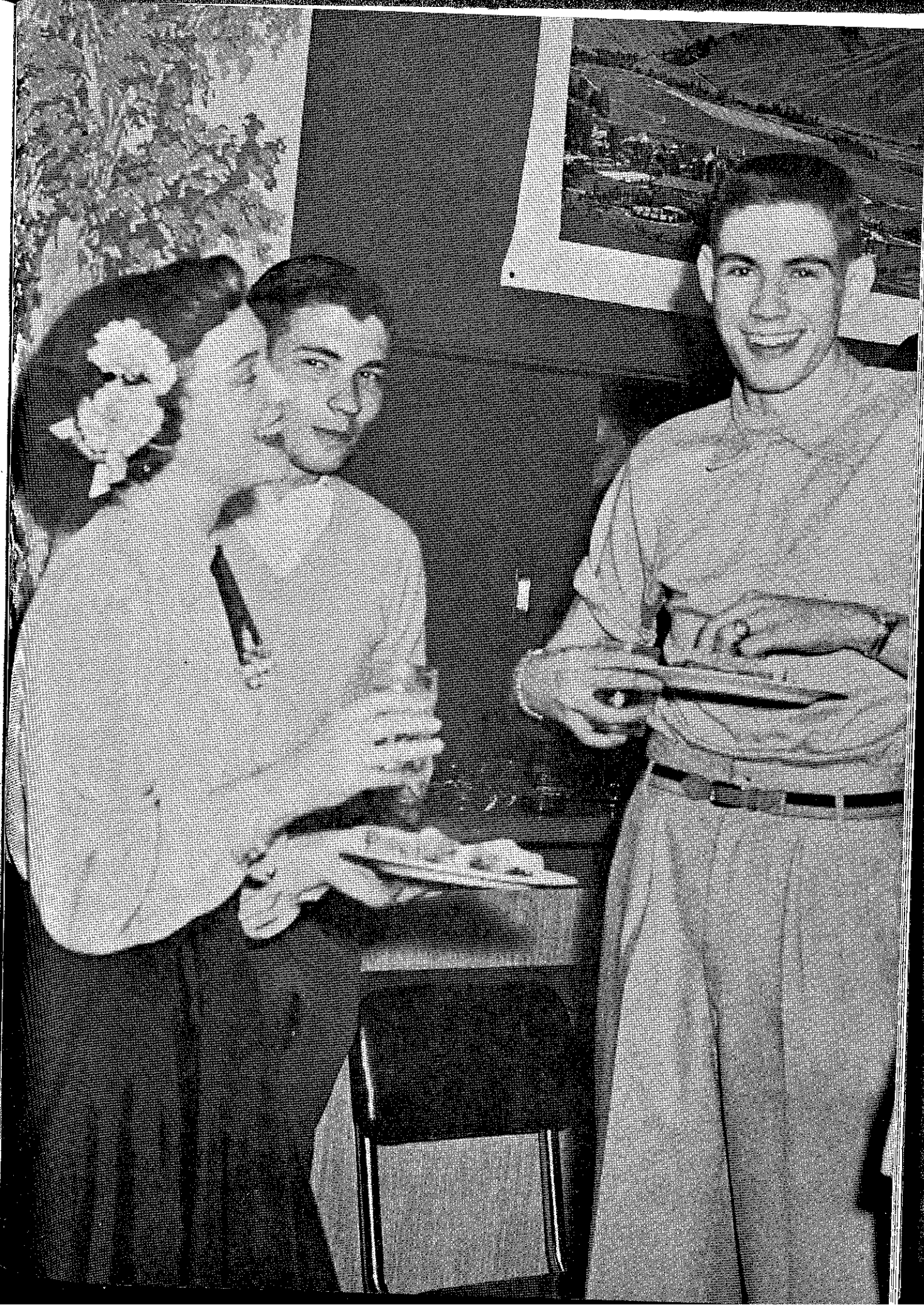

MELODY MILL

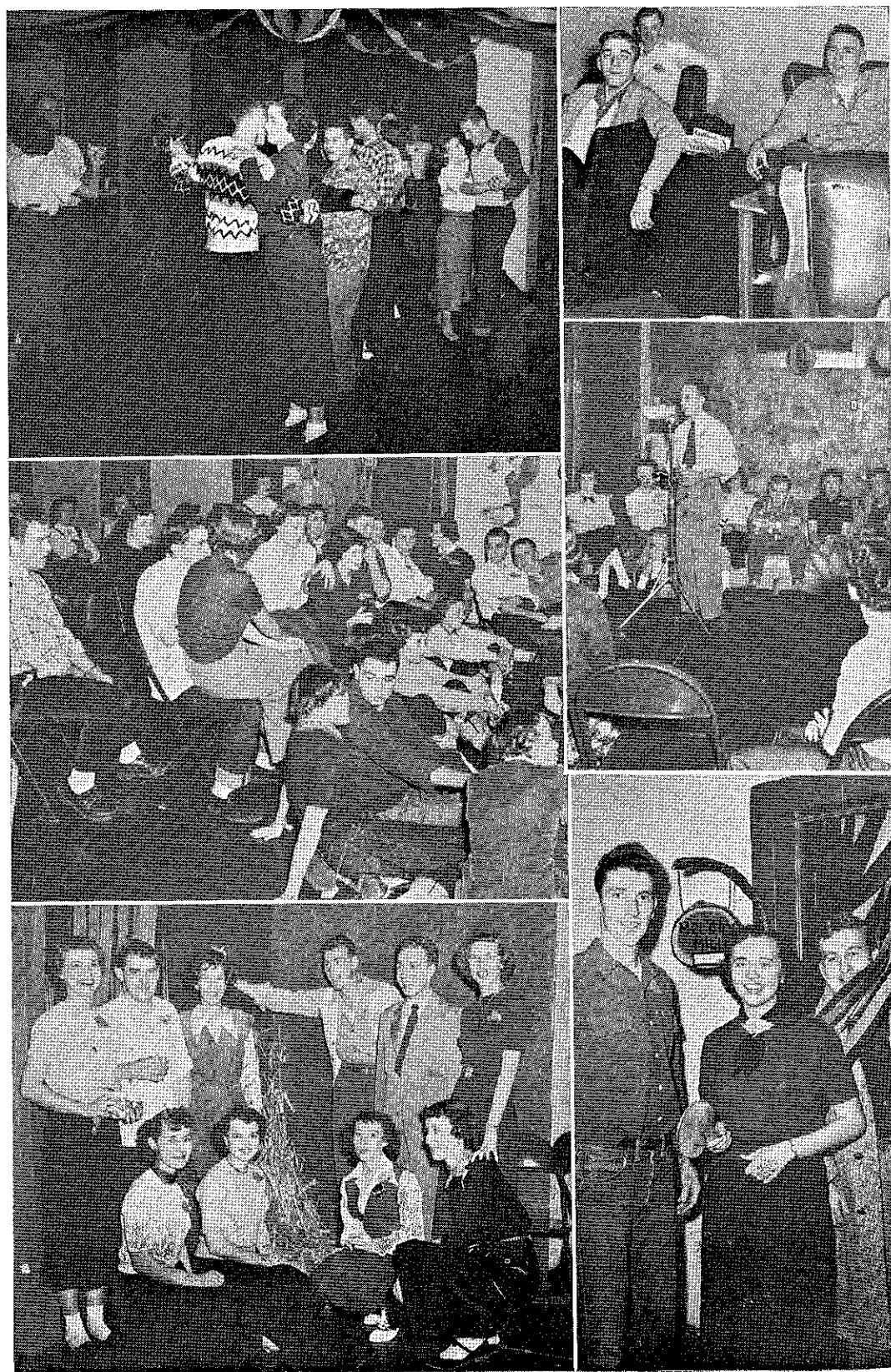

GET ACQUAINTED DANCE



AFTER HOURS



STYLE SHOW

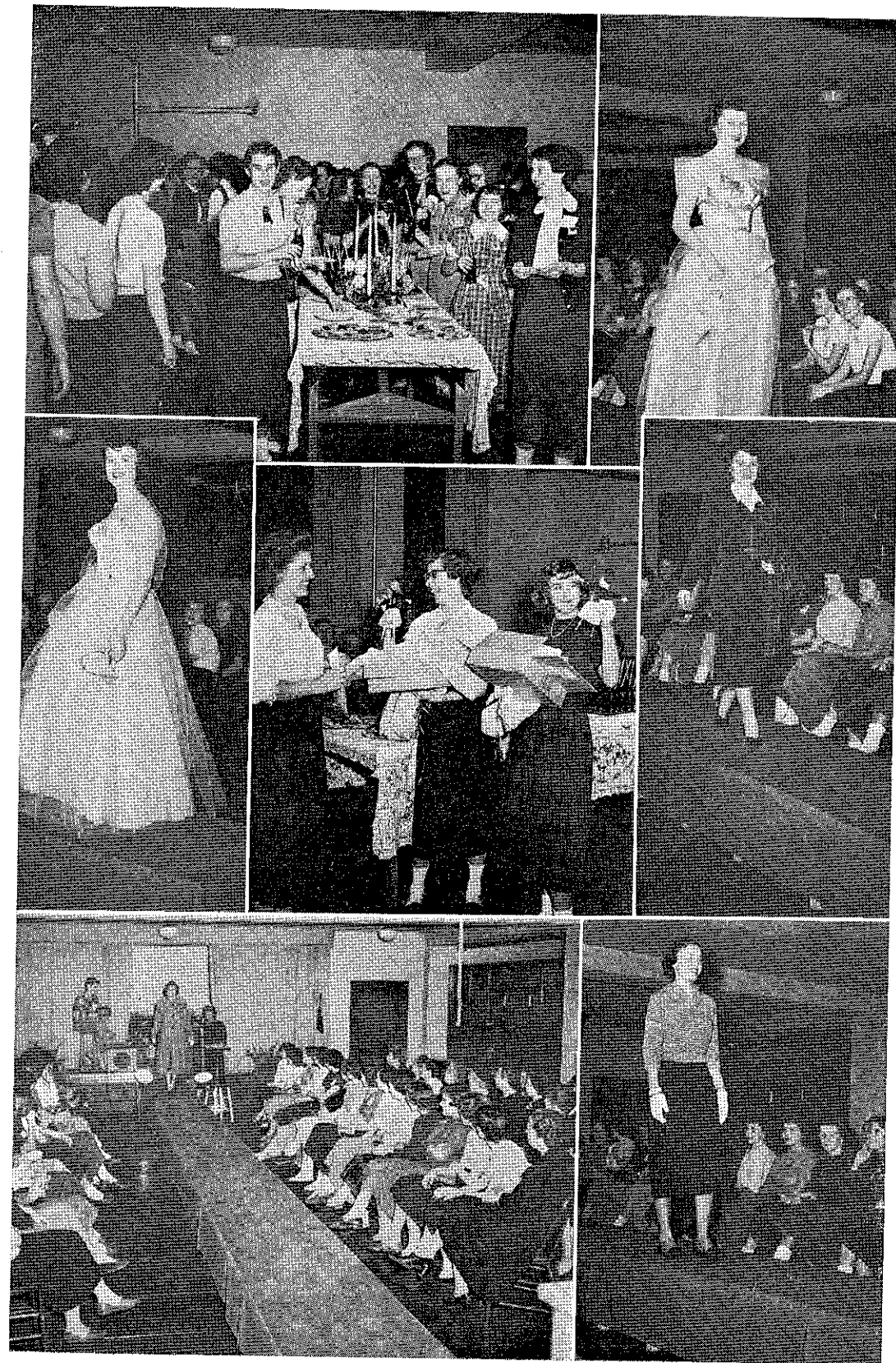

CONVOICATIONS



THIS AND THAT

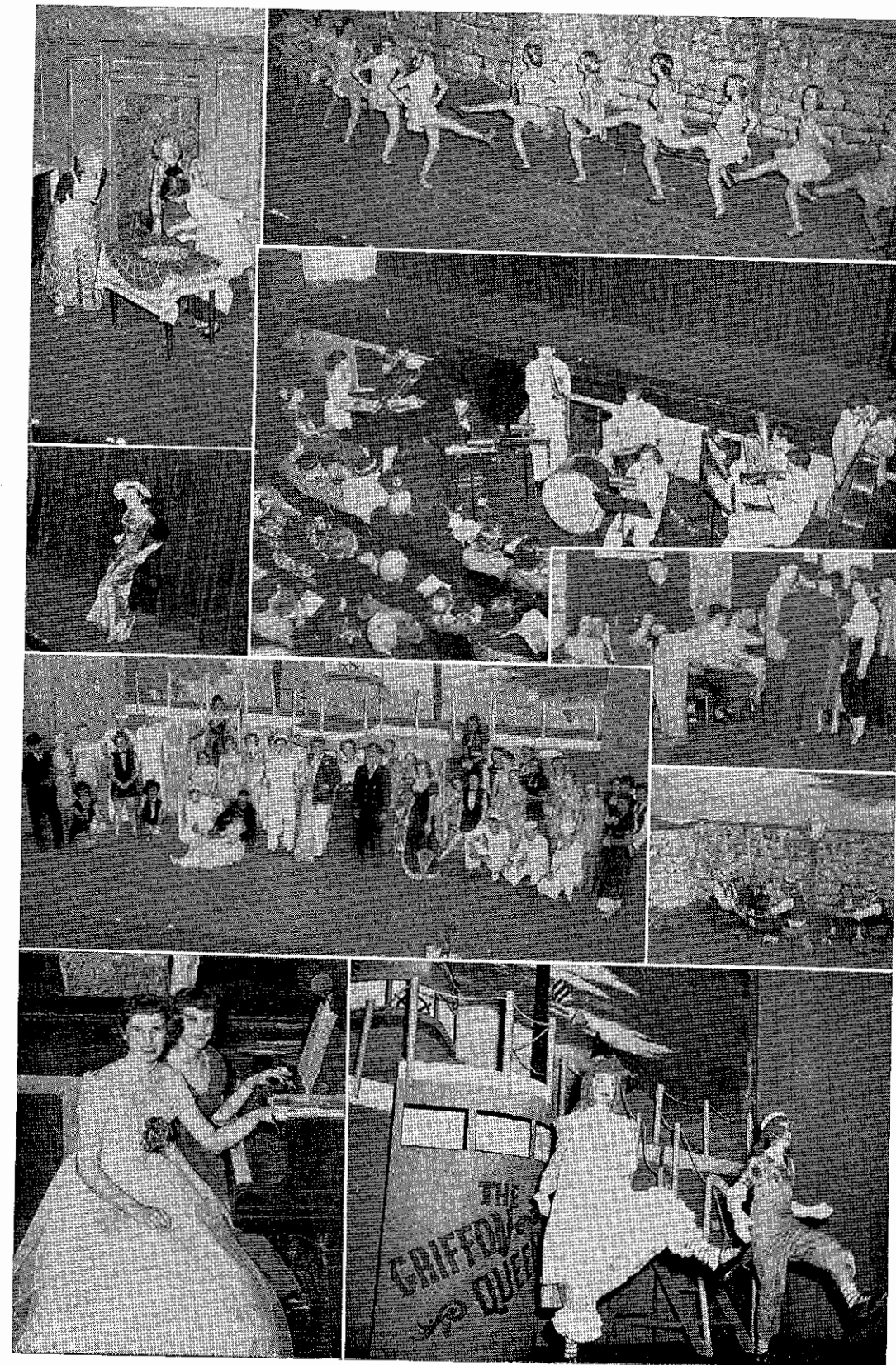

PRINTING BY
WING PRINTING CO.

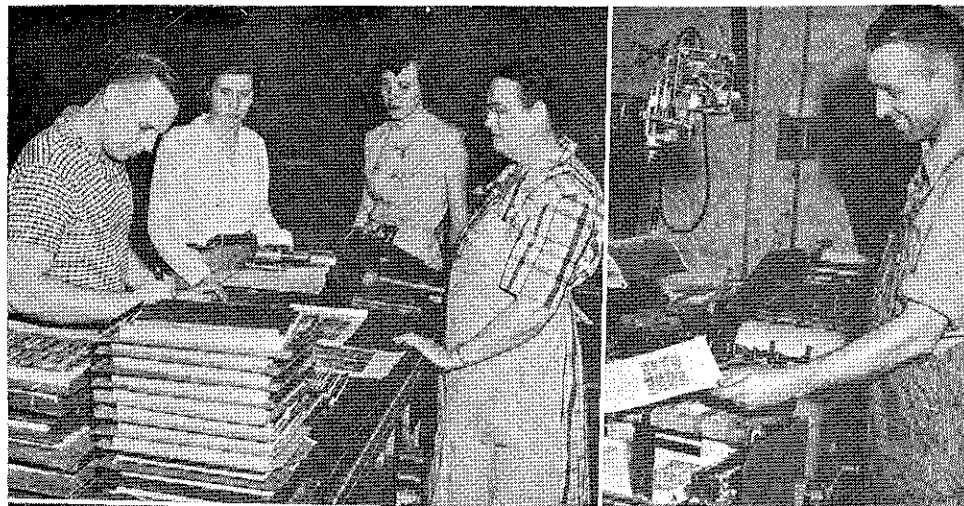

ENGRAVINGS BY
ARTCRAFTS
ENGRAVING CO.

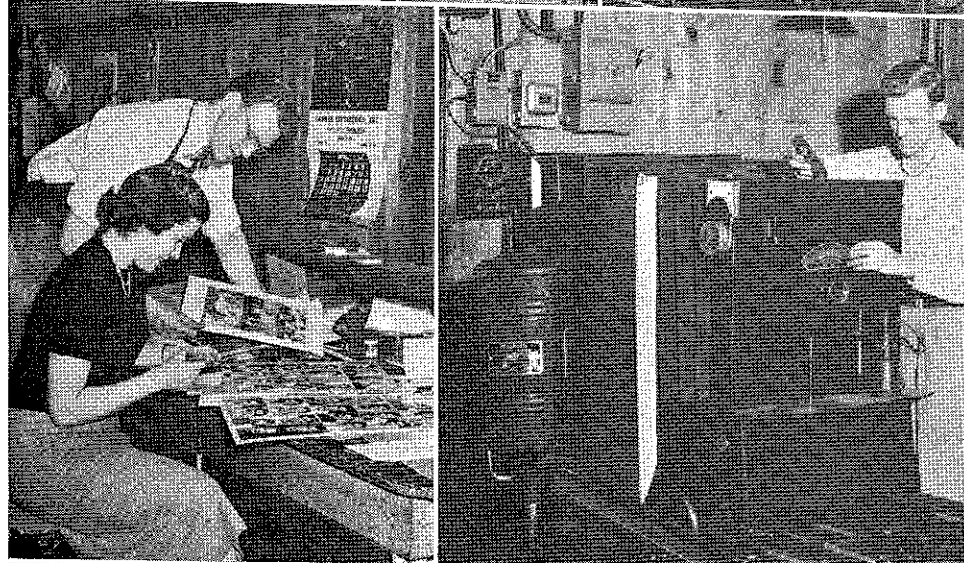

PHOTOGRAPHY BY
BRAY



Congratulations and Best Wishes
to the
Graduation Class
of
1952

THE GAS SERVICE COMPANY

Compliments of

MORRIS PLAN
COMPANY

501 FRANCIS STREET

PHONE 4-0896

DIAMONDS WATCHES
JEWELRY SILVERWARE

Joe Optican Jewelry Co.

Northwest Missouri's Largest
Credit Jewelers

Bodde's COLLEGE INN

71 AND BLACKWELL ROAD



Dining and Dancing

VICTORY CAFE

WE SPECIALIZE IN FINE
HOME-COOKED FOODS

Billye and Ole Holmes
Next Door to Electric Theatre

Compliments of

Pumphrey's Dry Cleaners

2201 LAFAYETTE STREET

PHONE 2-6326

For Sporting Goods

See

Frank Spector

716 EDMOND STREET

Compliments of

Gold-n-Glaze Donut Shop

1823 FREDERICK AVENUE

PHONE 2-3568

Compliments of

Steffen's Book Store

114 SOUTH SIXTH STREET

PHONE 4-1539

Compliments of

Weisenborn Dairy

3601 MITCHELL AVENUE

PHONE 2-0012

Dear Peggy,
You're really a sweet and charming person. I've
truly enjoyed knowing you this year. Jim's a lucky
guy. Remember, years will come and go, trouble is
sure to show, but keep your eyes on the One above
all others the Altogether Lovely One, the Bright and
Morning Star, the Prince of Peace. If your
marriage is based on Him it can't fail. Best
wishes always!

Love ya,
Mary Jane White

Dear Peg,

"Our nomination for the prettiest & sweetest bride of 1952" I wish you and Jim every best wish & luck & success.

You deserve it — And may all your troubles be small ones (ah!)

Lots of love
Marty Hall

Best always,
Beth Miller

My dear Peg, I want to wish you and Jim all the luck, success and happiness in all the world. You are the sweetest and most deserving girl I have ever known. Thank you again so. operations in Northgate - we had loads of fun during its visit we? three two years here at 9. I have been wonderful & you have some spots to make them so.

Peg,
It has been well getting to know you the past two years. I want to wish you happiness in the world in the coming years.
Byron Thomas
"Binky"

Dear Peg,
We have had a much fun thing year - playing cards etc. You are really so wonderful and Jim are going to make a dollar from you - I like to see you meet your best friend - I hope you will spark him with a good laugh in every thing & I wish you all the happiness in the world with Jim.
Love
Jan Levin

Dear Peg,
I hope you will have a wonderful year.
Love
Marty Hall

Dear Peggie,
May your life be filled with happiness and success. Have a wonderful time on your honeymoon! Be good new friend, be strong new friend.
Donna Fatta

Dear Peggie,

I'm happy to have known such a cute & sweet girl. I hope your marriage is long and lasting. I also hope the future of you is full of joy.
Love
Mary Kinnaird

Dear Peggie!
I hope you will have a wonderful year. I hope you will have a good laugh in every thing & I wish you all the happiness in the world with Jim.
Love
Jan Levin