

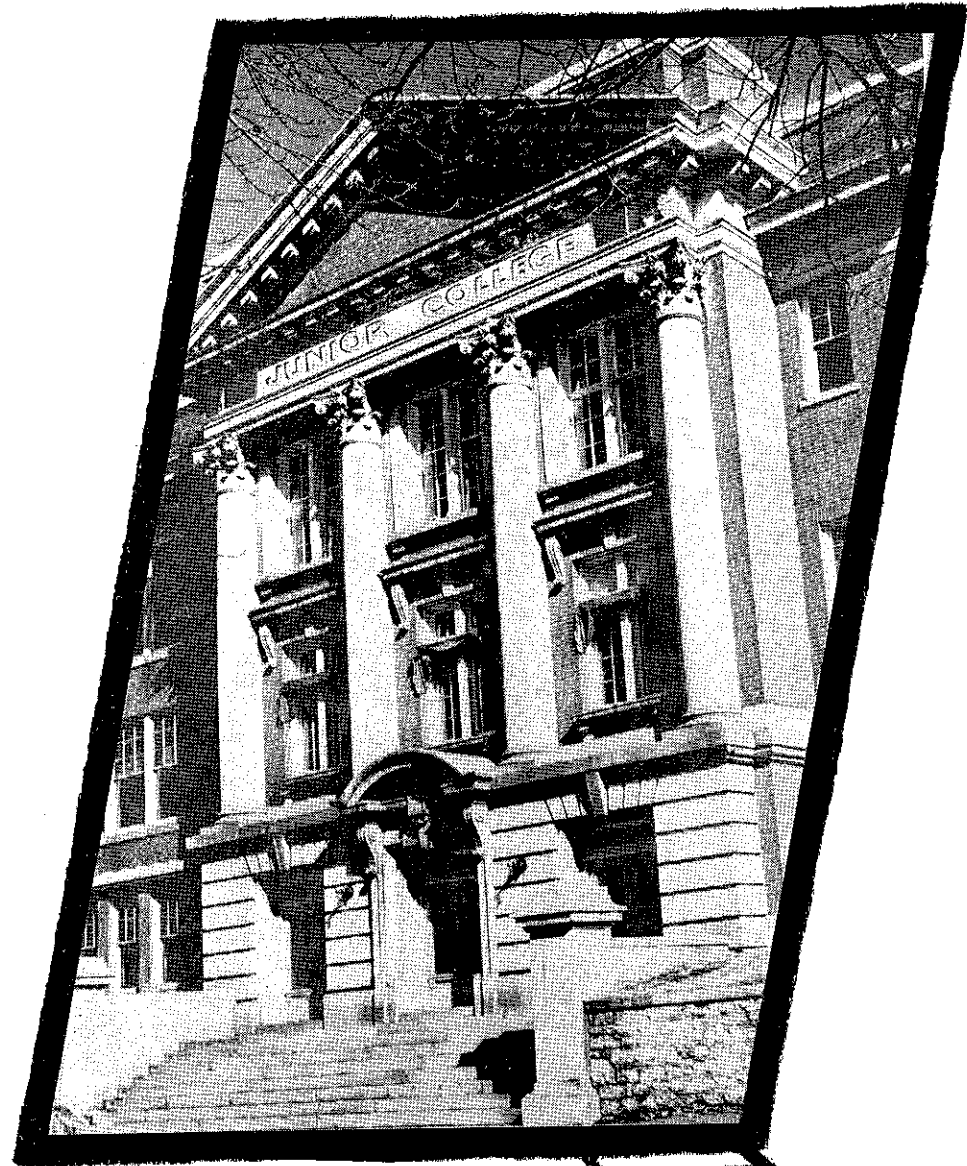

This yearbook may contain images, language, or other content that could be offensive to modern users. The content may be disturbing and offensive, but should be viewed within the context of that period. The material is being presented as part of a historical record and in no way reflects the values of Missouri Western State University.

Ref.
LD
3501
.M49
G856



Missouri Western College
ST. JOSEPH, MISSOURI

THE GRIFFON

Published by

ST. JOSEPH JUNIOR COLLEGE

St. Joseph, Missouri

Dean

MISS NELLE BLUM

Co-Editors

MISS VERA RUTH HOWARD

MISS HELEN ELANE JONES

Photographer

BRAY'S STUDIO

Engraver

ARTCRAFTS ENGRAVING

Printer

WING PRINTING COMPANY



DOCTOR MARY ROBINSON

DEDICATION

With gratitude for all she has done, the students of Junior College wish to dedicate this 1953-1954 yearbook to Dr. Mary Robinson.

She has brought kindness to our hearts and scholastic aptness to our minds. To the students who have known her lively intelligence, she has not only been a teacher, but also a helper in personal difficulties.

The students and the faculty love Mary Robinson and grieve for her unfortunate accident, which deprived our school of her guidance. So Junior College sends out its best" to Dr. Robinson and hopes for her return in the fall.

TABLE OF CONTENTS

Title Page.....1
Dedication of Book.....3
Administration5
 Board of Education.....6
 Miss Blum and Mr. Little.....7
 Faculty Members.....8-11
Student Body Officers.....12
Students13
 Sophomore Officers.....14
 High Ranking Students.....15
 Sophomore Class.....16-25
 Freshman Officers.....26
 Freshman Class.....27-32
Organizations33
 Phi Theta Kappa.....34
 National President of Phi Theta Kappa.....35
 Mace36
 Senate and Cabinet.....37
 Griffon Yearbook Staff.....38
 Griffon News Staff.....39
 Engineers' Club.....40
 Dramatics Club.....41
 Cheshire Cheese.....42
 Natural Science Club.....43
 Psychology Club.....44
 Veterans Club.....45
 Newman and Methodist Clubs.....46
 Language Clubs — French and Spanish.....47
 Delta Psi Omega.....48
 Art Club.....49
 Choir50
Sports51
 Queen and Attendants.....52
 Basketball Queen.....53
 Varsity Squad.....54-55
 Pep Band and Cheerleaders.....56
 Pep Squad.....57
 Coronation58
 Basketball Snapshots.....59
 Intramural Team.....60
Activities61
 Style Show.....62
 Halloween Dance.....63
 All School Play — "The Importance of Being Earnest".....64
 Opera—"Down in the Valley".....65
 Yearbook Assembly.....66
 Coronation Dance.....67
 "The Pot Boilers".....68
 Dedication Dance.....69
 Footlights — "Ain't We Got Fun?".....70-71
 Phi Theta Kappa Banquet and Initiation.....72
 Classes73
 "This and That".....74-76
Production77

The Engine..

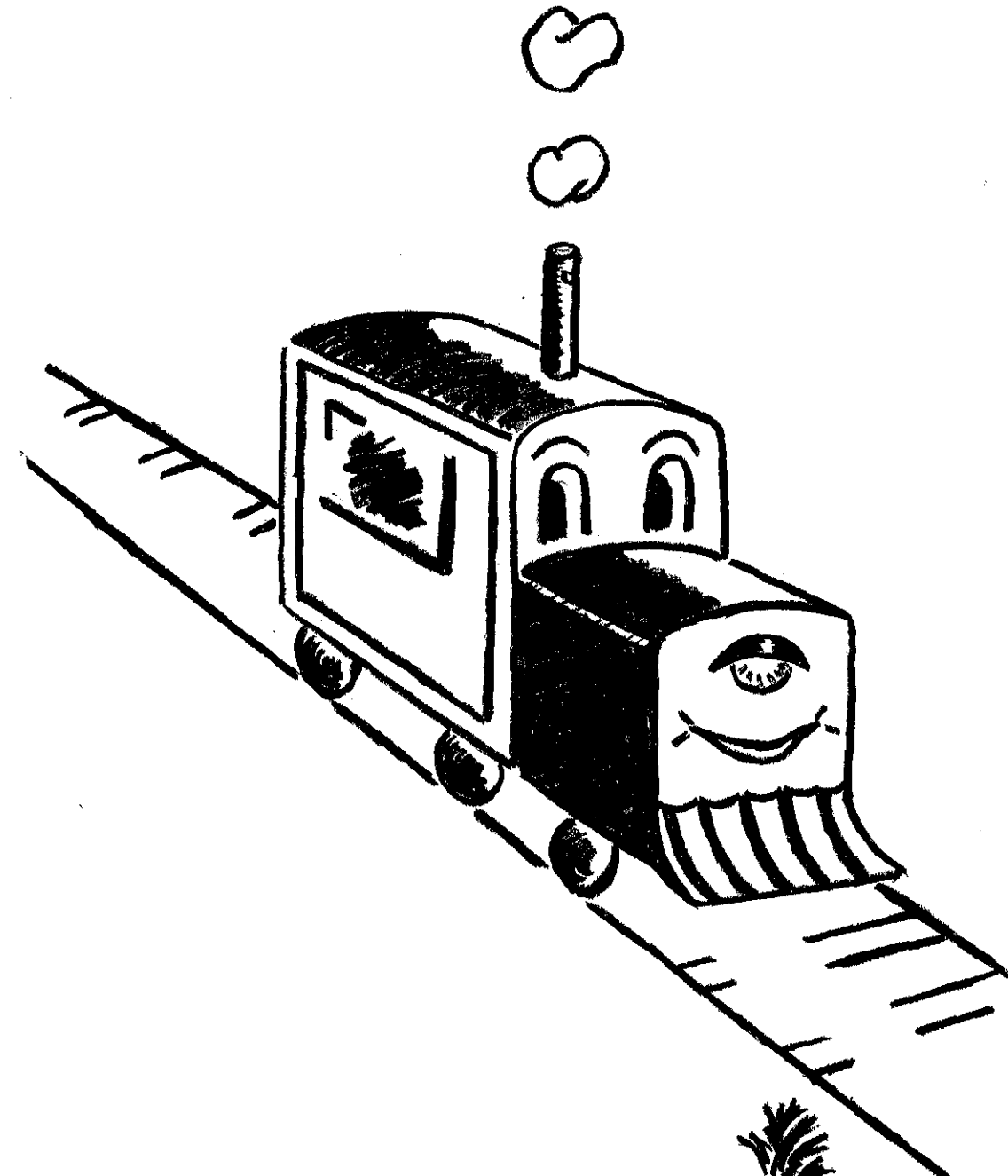

The ADMINISTRATION

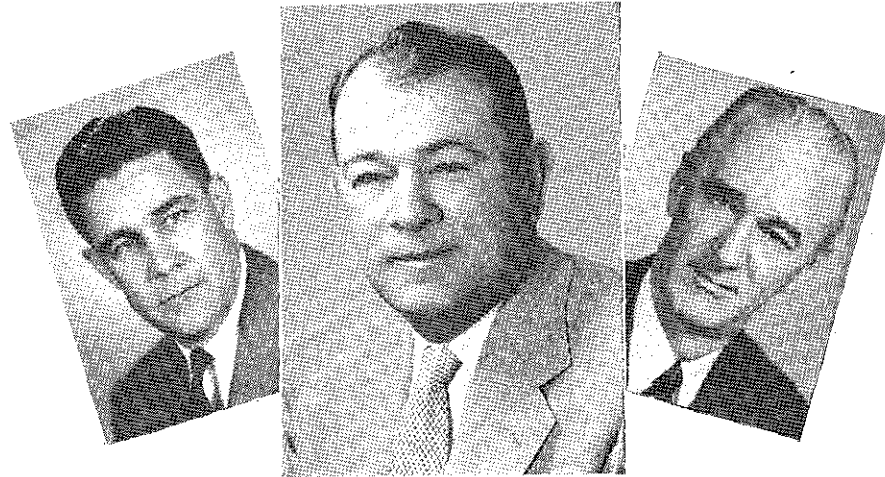

MR. COLEMAN

MR. BLACKWELL

MR. BLOMFIELD

MR. GEORGE L. BLACKWELL, Superintendent of Schools

The very busy man behind our educational system is Mr. Blackwell. We always find him backing a project for the betterment of the schools. And this year especially, the students of Junior College are aware of his generous help and are grateful because of the improvements to the lounges and lunchroom which he and Mr. Blomfield fostered. Due to his efforts, Junior College scholastic standards are kept on a high level.

C. M. COLEMAN

Mr. Coleman supervises the methods of instruction and the attendance.

R. V. BLOMFIELD, Assistant Superintendent

Mr. Blomfield is in charge of the business that is involved in the educational system.

BOARD OF EDUCATION



Front row (left to right): Mr. W. Fairleigh Enright, Mr. Harry Herschman, Mr. E. F. Garvey. Second row: Mr. Alva Lindsay, Mr. David Hopkins, Mrs. John Wyeth, Mr. G. L. Blackwell, Mr. R. V. Blomfield, Mrs. Paul Knepper.

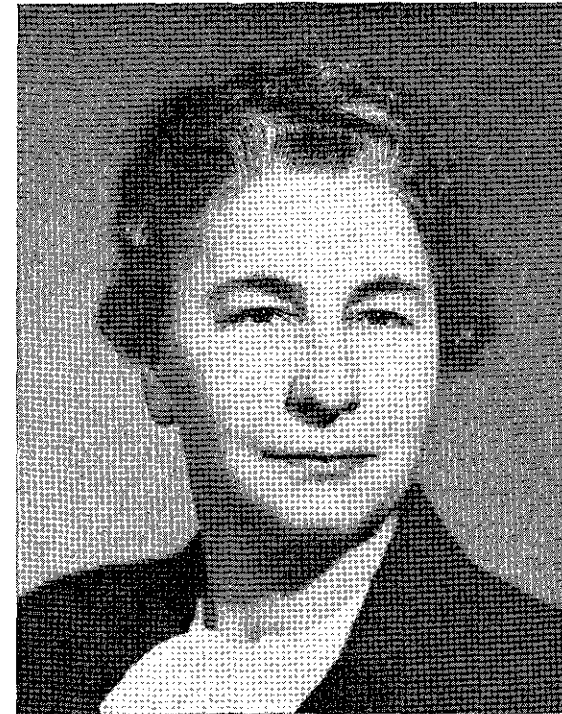

NELLE BLUM, Dean

"The impossible she does immediately; miracles take her a little longer." A more appropriate description of our Junior College Dean, Miss Blum or "Nellie" as she is more often and affectionately called by the students, could not have been spoken. She is a true sport and a truer teacher. No Simon Legree with whip in hand, but a Socrates with heart of gold and mind of a scholar. She plans activities at Junior College, and counsels and guides perplexed students with wisdom spread not only with knowledge but also with wit and humor. So — be looking for a miracle!

MR. EDGAR LITTLE, Dean of Men

Besides serving Junior College as a very efficient chemistry teacher, Mr. Little also advises and counsels erstwhile students. He is very active in student affairs; at basketball games, dances, and school parties, one will always find Mr. Little taking tickets or supervising.

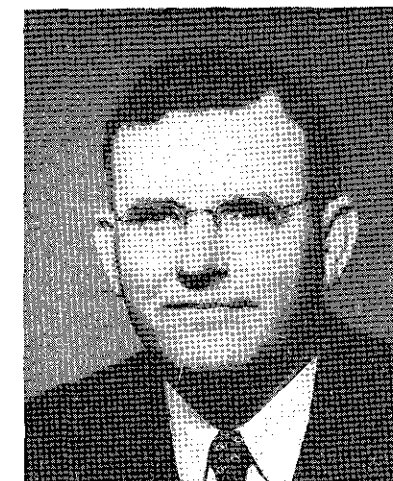



CLARA L. ALBRECHT
French, German,
Physical Education

B. S., University of Missouri;
M. A., University of Southern
California; graduate study,
Rocky Mountain School of
Languages.

ORREL M. ANDREWS
Biology

A. B., Wichita University;
A. M., University of Kansas;
graduate study, University of
Washington.

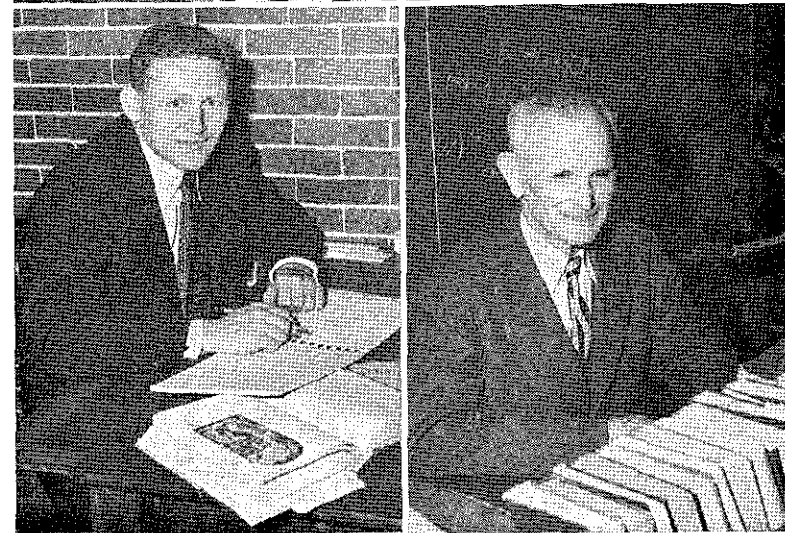

BYRON BAKER
Athletic Director, Coach

B. S., Northwest Missouri
State Teachers College.

W. D. BRACKEN
Physics

A. B., A. M., Baylor Univer-
sity; A. M., Columbia Uni-
versity, New York; graduate
study, Universities of Yale,
Chicago, Iowa, Missouri; LL.
B., American Extension Uni-
versity, Los Angeles, Cali-
fornia.



HELEN B. BROWN
Spanish

B. A., University of New
Mexico; M. A., University of
Wisconsin; graduate study,
National University of Mexi-
co.

DENA CLARK
Librarian

B. S., Northwest Missouri
State Teachers College; B.S.
in L. S., George Peabody
College for Teachers.

INA CULVER
Art

B. S., University of Missouri;
M. A., State College of Edu-
cation, Greeley, Colorado.

MARIAN HARVEY
Social Sciences

A. B., Northwestern Univer-
sity; A. M., University of
Chicago; graduate study,
University of Wisconsin.

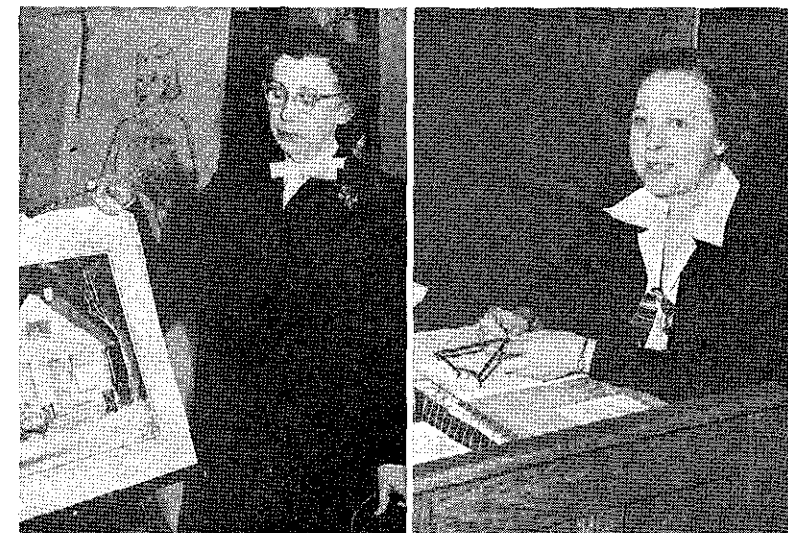

LOUISE CHURCHILL LACY
English

A. B., University of Missouri;
M. A., Universities of Mis-
souri, Colorado, and Iowa.

ROLAND LANSE
Accounting and Economics

B. S., University of Missouri;
A.M., University of Missouri;
graduate study, University
of Kansas.

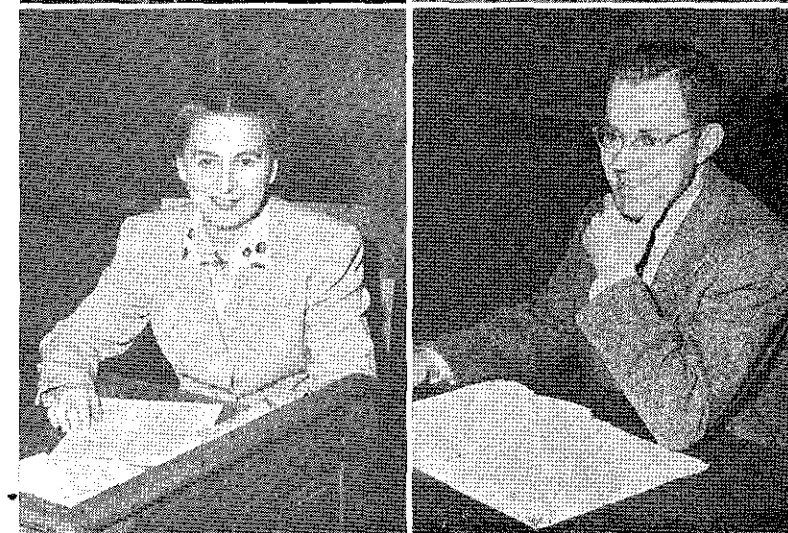

MURIEL LOMAX
Health Education

B. S., New York University;
A. M., University of Kansas
City.

GLENN E. MARION
Mechanical Arts

B. S., Northwest Missouri
State Teachers College; M.
S., Oregon State.





OREN MILLER
Psychology

B. S., Northwest Missouri State Teachers College, Missouri Wesleyan College; M. A., University of Missouri.

ELIZABETH PHELAN
History

A. S., St. Joseph Junior College; B. S., St. Mary College, Leavenworth, Kansas; M. S., Creighton University.

FRANK S. POPPLEWELL
History

B. S., M. S., Kansas State Teachers College; A. M., University of Missouri.

M. A. RIDDLE
Surveying

B. S. in Civil Engineering, University of Missouri.

ROBERTA RIEMER
Music

A.B., Park College; M. Mus., Northwestern University; graduate study, Chicago Musical College, Columbia University.

MARY F. ROBINSON
Psychology

A. B., University of Michigan; A.M., Washington University of Chicago.

CELIA SUTHERLAND
Education

A. E., St. Joseph Junior College; B. S., Kansas University; M. A., Northwest Missouri State Teachers College and Kansas City University.

LILLIAN WATKINS
Mathematics

Ph. B., University of Chicago; A. M., University of Missouri; A. M., University of Michigan; graduate study, Columbia University.

EMILY WYATT
English

A. B., University of Missouri; A. M., Middlebury College; graduate study, University of Chicago.

RADIANCE ZOLLINGER
Registrar, Treasurer

A. A., St. Joseph Junior College.

PAT ZUBROWSKI
Assistant Coach

B.S., Northwest Missouri State Teachers College; graduate study, University of Arkansas.

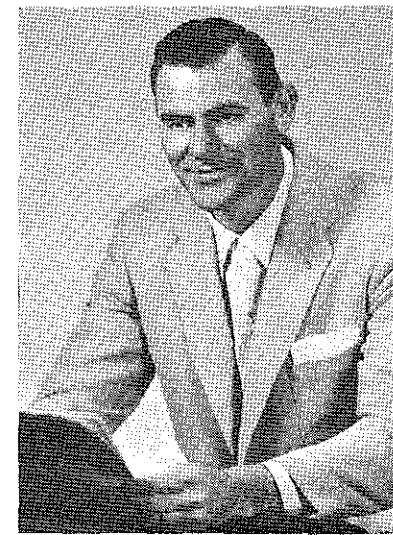
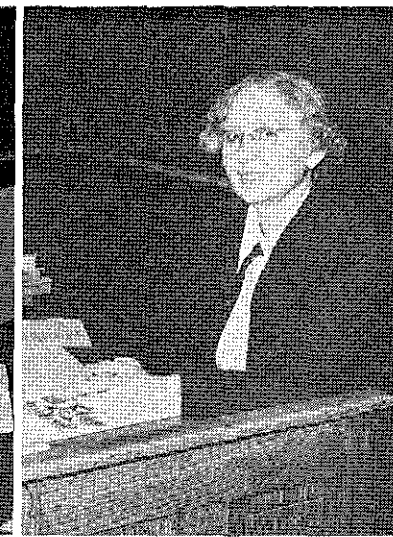

Ref.
LD
3501
.M49
G856

STUDENT BODY OFFICERS



FIRST CLASS PASSENGERS..

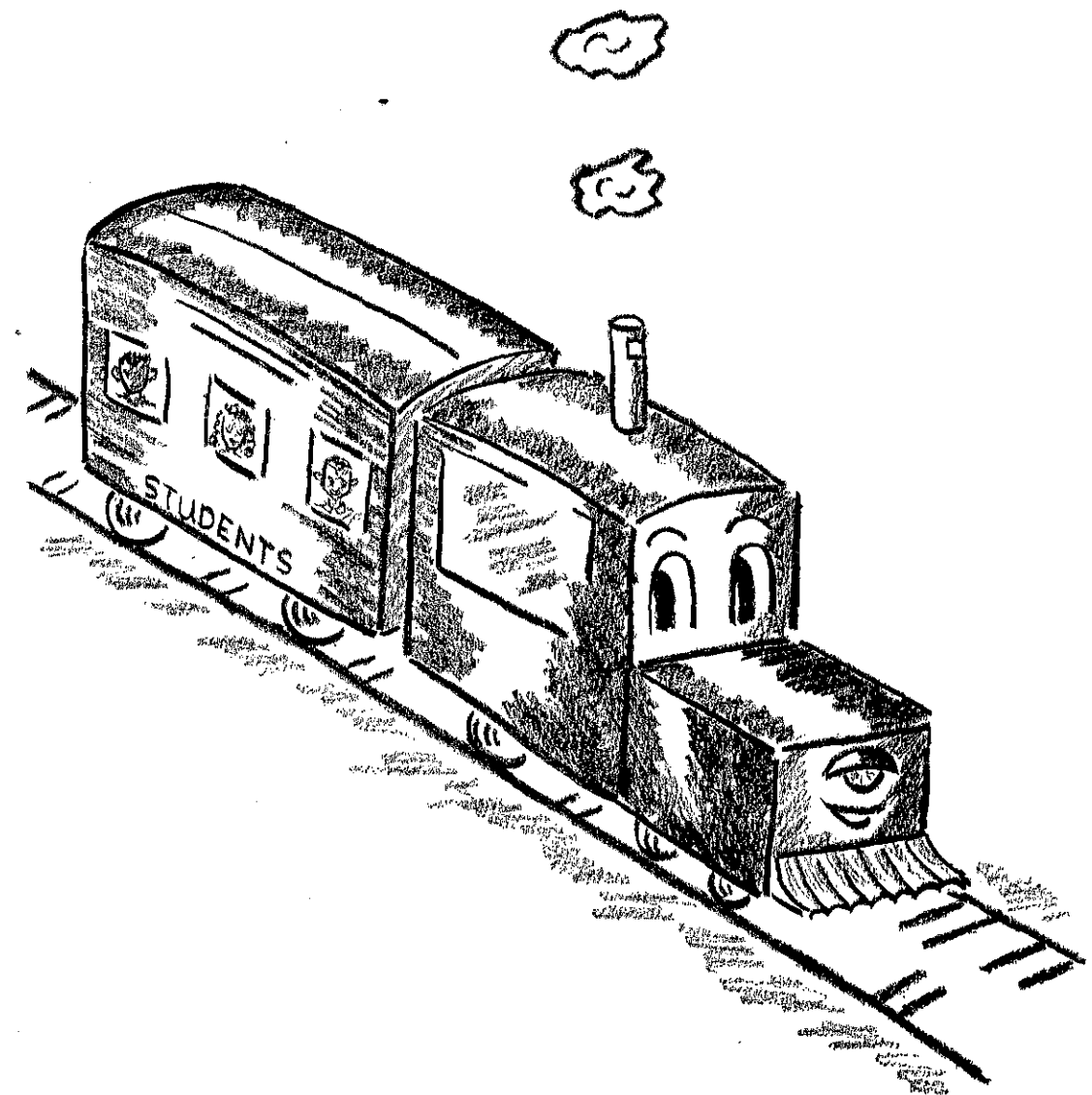

STUDENTS



HIGH RANKING STUDENTS



Left to right: Miss Blum, Dean; Margaret Brown, Salutatorian; Verna Howard, Valedictorian.

SOPHOMORE CLASS OFFICERS

NANCY ADLE

Junior College Certificate, Psychology Club, Secretary of Spanish Club, Reporter for Griffon News, Yearbook Staff, "Footlights" 1953-1954, Yearbook Assembly 1953, All School Play 1952, Pep Squad.

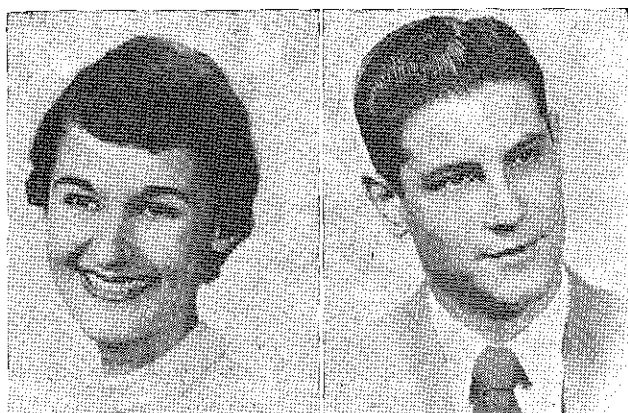

MAURICE ALFORD

Junior College Certificate, Engineers' Club, Art Club.

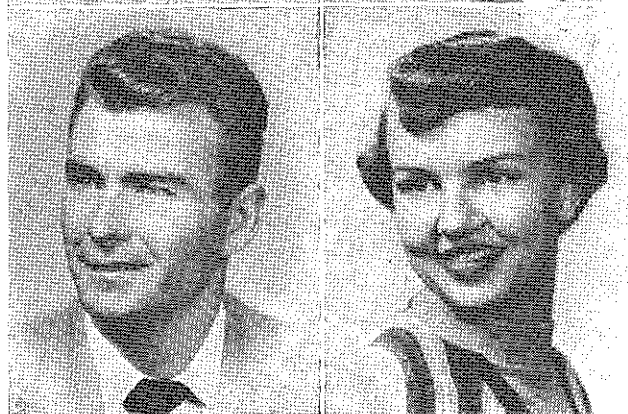

RAYMOND BAKER

A. A., Engineers' Club.

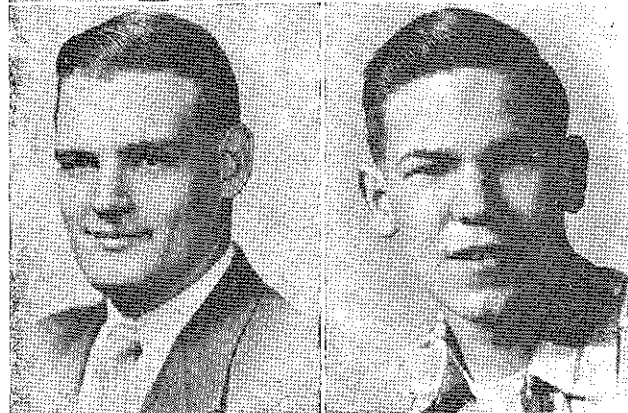

MARY LOU BEIERLE

A. S., Phi Theta Kappa, Recording Secretary, Science Club, Red Cross Unit, Psychology Club, Newman Club.



JACK ALDERS

A. S., Engineers' Club, Newman Club, Intramural basketball champs. Committee for the Betterment of J. C. Activities.

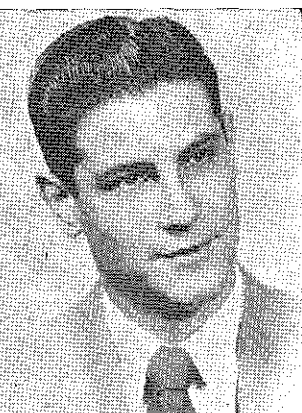

CHARLENE ASHLEY

A. E., Spanish Club, Psychology Club, Secretary of Pep Squad, Dramatics Club, All School Play, "The Importance of Being Earnest," Choir, Operetta, Convocations, Assemblies, "Footlights," Yearbook Staff.

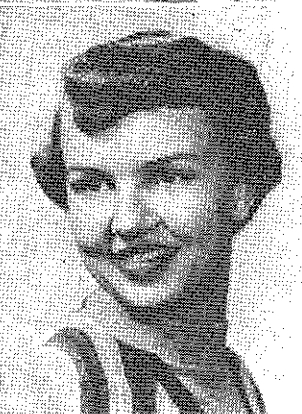

JIM BARRY

Junior College Certificate, Newman Club.

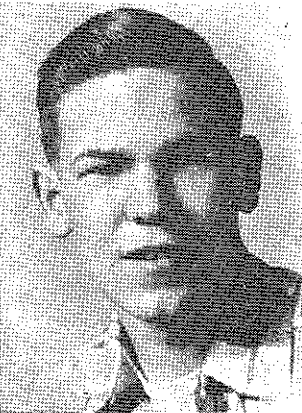

JUDY BENNING

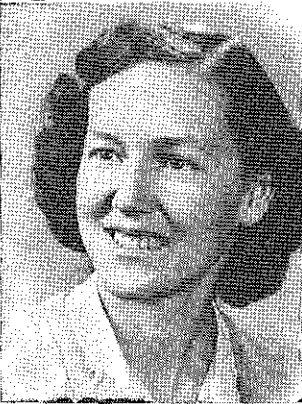

MRS. BEULAH BERRYMAN

A. E., Special Student.



JOYCE BURVENICH

A.S., Science Club, Newman Club, Yearbook Staff.



PAUL CHENOWETH

A. S.

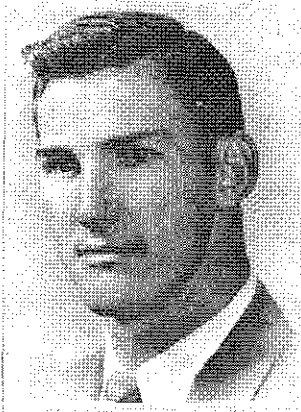

GALEN GENE CLARK

A.A., French Club, String Trio, Choir, Pep Squad.

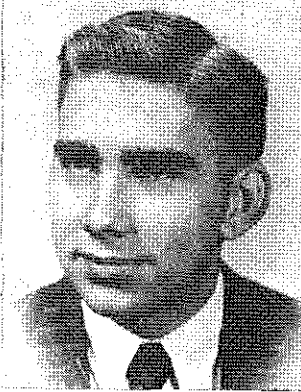

MARGARET BROWN

Junior College Certificate, Secretary-Treasurer of Student Body, Secretary-Treasurer of Spanish Club, Treasurer of Science Club, Psychology Club, Phi Theta Kappa, Pep Squad, Senate, Mace Member, "Footlights," All School Play 1953, Assemblies, 1953 Basketball Maid of Honor, Delta Psi Omega.

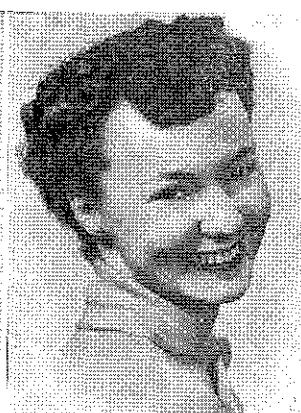

JAMES R. CAIRY

Junior College Certificate, Spanish Club, Dramatics Club, Dramatics Club Play, Dramatics Club President, "Footlights," Delta Psi Omega.

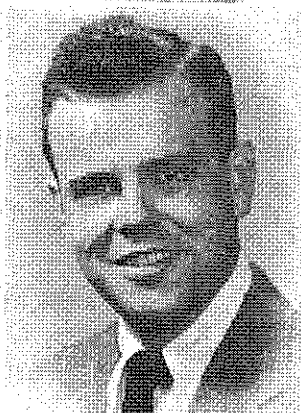

GARY CHILCOTE

Junior College Certificate, Light Crew in "I Remember Mama," "Footlights," "Importance of being Earnest," "Down in the Valley."

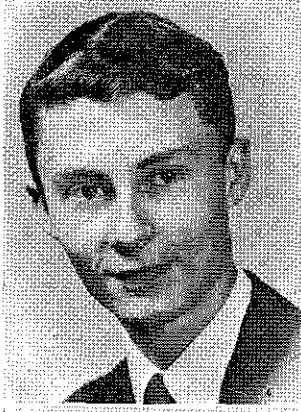

YVONNE MARIE CLARK

A. S., Dramatics Club Vice-President, Engineers' Club, All School Play, Phi Theta Kappa, "Footlights," Dramatics Club Play, Assemblies, Delta Psi Omega.



GERALDINE COOLEY

A. E., Scene Designer for "Footlights," Treasurer of Phi Theta Kappa, Secretary-Treasurer of Delta Psi Omega, President's Cabinet, Art Editor of Yearbook, Art Club, Pep Squad, Assemblies, All School Play ("Importance of Being Earnest"), Committees.

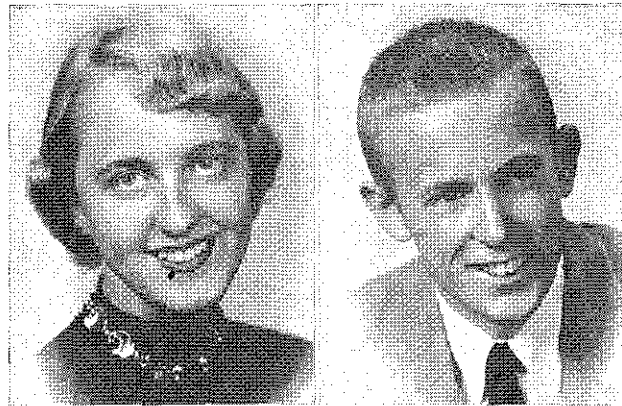

WILLIAM CULVER

Junior College Certificate, Dramatics Club, President of Spanish Club, President of Phi Theta Kappa, "Footlights" 1953, 1954, Senate, President's Cabinet, Opera, Delta Psi Omega.

CONNIE CUTLER

Junior College Certificate, "Footlights" 1953-1954, Assemblies, Committees, Senate, President of Senior Class, Art Club, Psychology Club, Treasurer of Spanish Club, Pep Squad, Yearbook Staff, Griffon Reporter, Cheshire Cheese, Vice-President of Dramatics Club, Operetta, Choir.

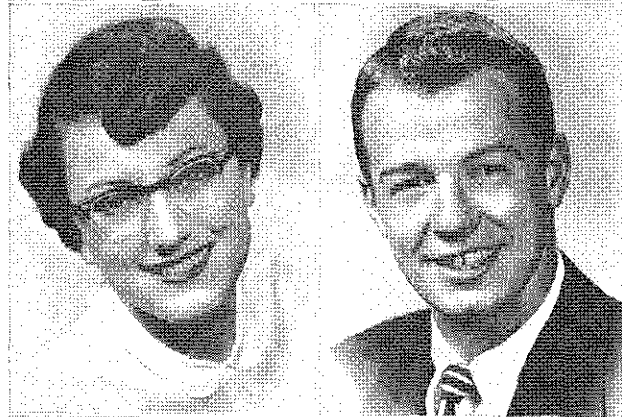

RICHARD NEIL DE SHON

Junior College Certificate, Psychology Club, French Club, Dramatics Club, All School Play '53-'54, Feature Writer for Griffon News, President of Student Body, Chairman of St. Joseph Traffic Conference, "Footlights" '53-'54, Mace, Senate '53-'54, Methodist Student Movement, Opera, Delta Psi Omega.

IHOR DMYTERKO

A. S.

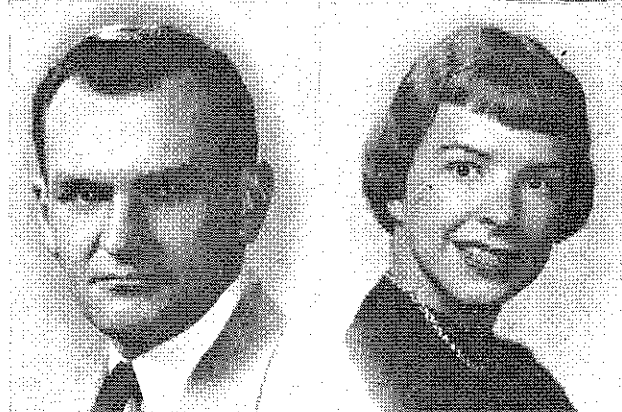

MARGY DOWNS

Junior College Certificate, Pep Squad, Newman Club, "Footlights," Basketball Queen Attendant, French Club, Secretary of Art Club, Psychology Club, Yearbook Staff, Committee for All School Play, Dramatics Club, Assemblies.

ROBERT EADS

A. S., Engineers' Club.

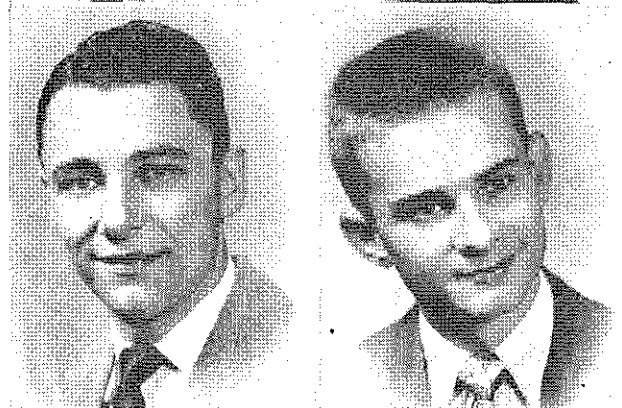

BOB EBERLE

A. S., Vice-President of Engineers' Club.

CLARENCE E. ERICKSON, JR.

A. S., Reporter of Veterans Club, Engineers' Club, Psychology Club.

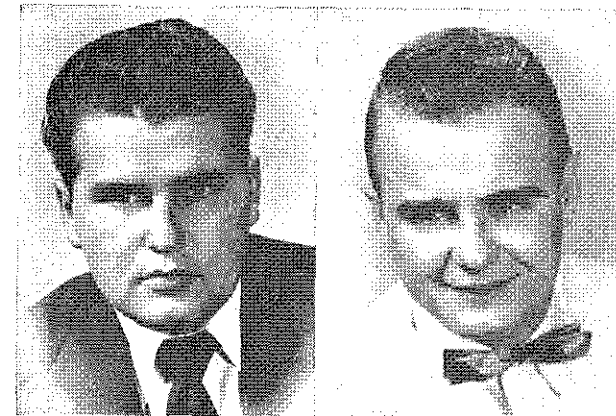

DAVE FARRAR

Junior College Certificate, Newman Club.

BERNARD FAUSTLIN

A. S., Newman Club.

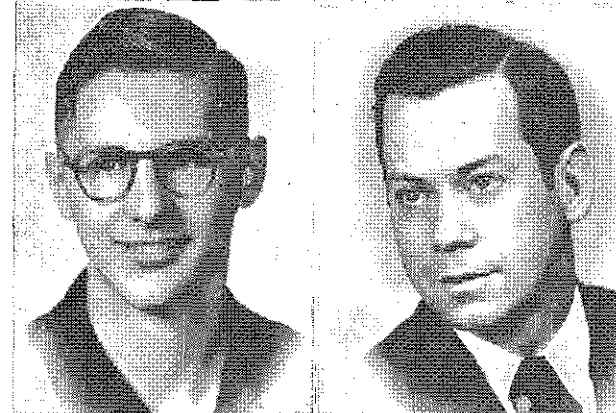

ELMER FENTON

A. S., Spanish Club, Methodist Club.

CHARLES E. FISHER

Junior College Certificate, Assemblies, Engineers' Club, Psychology Club, "Footlights."



PATRICIA JEAN FOLEY

A. E., Phi Theta Kappa Pledge, Psychology Club 1953, "Footlights," Art Club, Cheerleader, Newman Club, Senate, Yearbook Staff, All School Play Committee.

OSCAR GADDY

A. A., Phi Theta Kappa, Engineers' Club.



JO ANN GERBER

A. S., Science Club, Phi Theta Kappa, Newman Club, Secretary of Science Club, Red Cross Unit, Psychology Club, "Footlights" of 1953, Pep Squad.

JUNE GERBER

A.S., Science Club, Newman Club, Phi Theta Kappa, "Footlights" '53, Psychology Club, Pep Squad.



WELCOME A. GROH

Psychology Club, "Footlights" of 1953, Choir 1953, Decoration Committee for Ice-Breaker Dance.

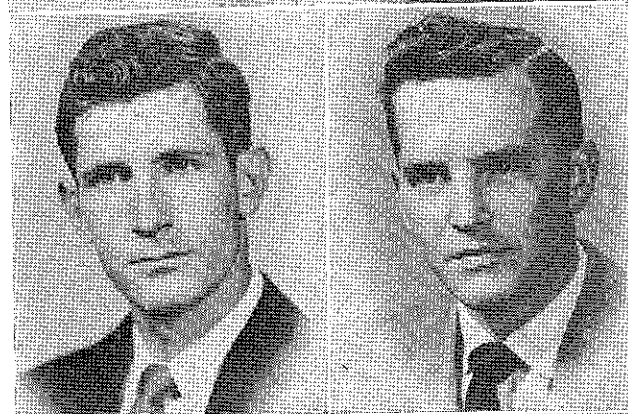

EILEEN ANN HERTZEL

Junior College Certificate, Psychology Club, Newman Club, Art Club, "Footlights" Choreographer, French Club.



VERNA HOWARD

A. E., Vice-President and Treasurer of Psychology Club, Science Club, Vice-President of Pep Squad, Co-Editor of Griffon Yearbook, Secretary-Treasurer of Sophomore Class, Historian of Phi Theta Kappa, Opera, Committees, Delegate to Phi Theta Convention.

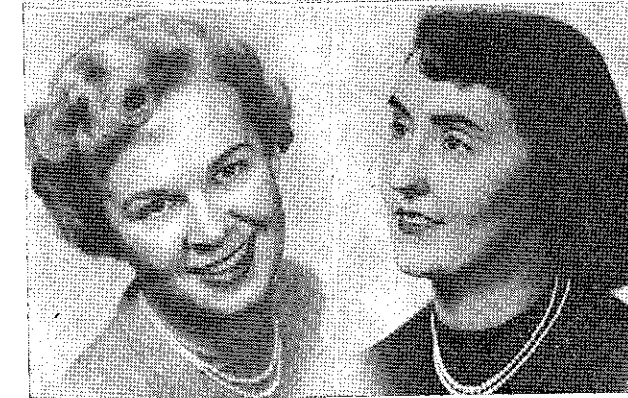

MRS. KATHARINE GILES

Special Student.

ROGER HEGARTY

Veterans Club.

RALPH A. HILL

A. S., Engineers' Club.

HELEN ELANE JONES

A. E., President of Psychology Club, Co-Editor of Griffon Yearbook, Choir, Assemblies, President of Pep Squad, Prompter of All School Play, Phi Theta Kappa, Opera, Committees, Delegate to Phi Theta Convention.

DOLORES KEELEY

A. E., Pep Squad.

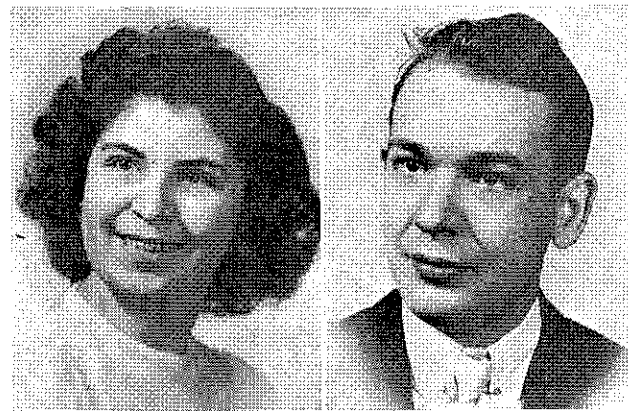

ARTHUR KOELLING, JR.

A. S., Secretary and Treasurer of Engineers' Club.

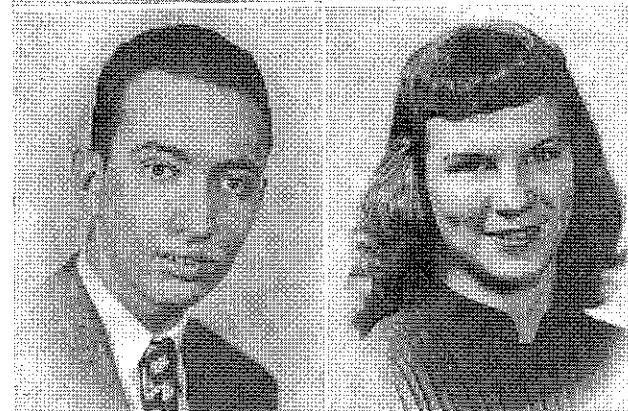

JAMES B. LORENZ

A. S., President of Engineers' Club, Newman Club, Senate, First Semester Yearbook Staff, Intramural Basketball Champs, Committee for the Betterment of J. C. Activities.

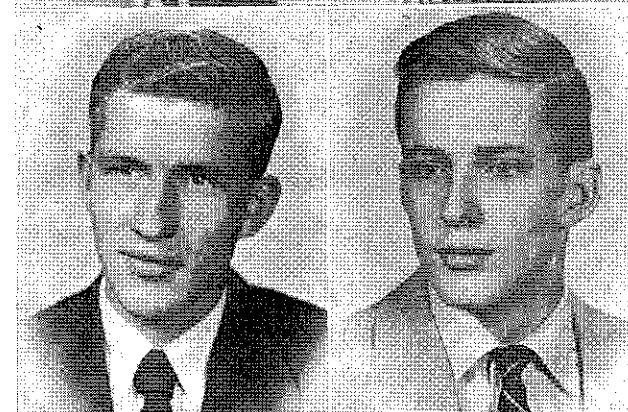

BILL MASON

Junior College Certificate, Varsity Basketball.

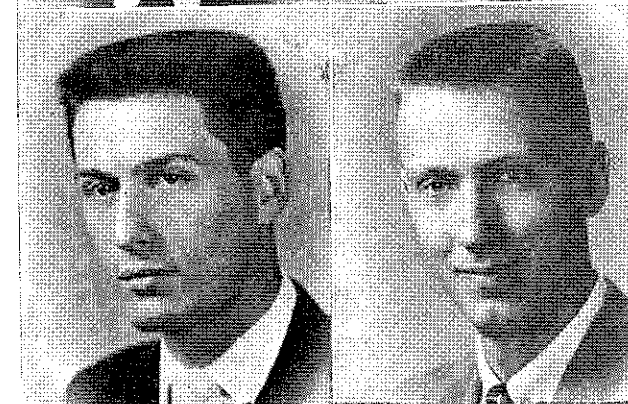

MARVIN KING

LYNNE LORRAINE LONG

A. A., Cheshire Cheese, Dramatics Club, Psychology Club, Natural Science Club, Spanish Club, Phi Theta Kappa, Choir, String Trio, Vocal Quartet, "Footlights," Convocations, Senate, Editor of Griffon News, Yearbook Staff, Spring Tour of Choir, Recitals, Mace Member, Delta Psi Omega.

RICHARD LUBOSKI

Junior College Certificate, President of Cheshire Cheese, President of Art Club, Reporter for Dramatics Club, Vice-President of Phi Theta Kappa, Spanish Club, Science Club, Literary and Theme Editor of Yearbook, Feature Editor of Griffon News, Vice-President of Student Body, Dramatics Club Play ("The Pot Boiler"), Mace, Delta Psi Omega.

RICHARD MASON

A. S., Engineers' Club Treasurer, Choir, Pep Band.

DON MATTHEWS

A. S., Senate.

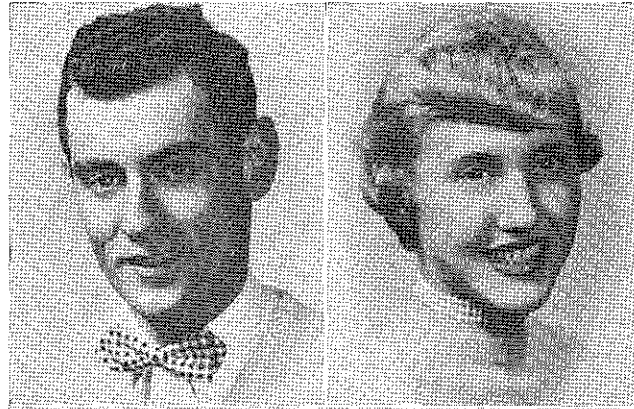

DORIS OTTINGER

A. A., Phi Theta Kappa, Vice-President of French Club, Psychology Club, Committees, Chairman of Committees.



ELEANOR PETERS

Junior College Certificate, Psychology Club, Dramatics Club, Cheshire Cheese Treasurer and Secretary, Phi Theta Kappa, Pep Squad, Yearbook Staff, Assemblies, "Footlights" 1953-1954, Chairman of Student Directory.

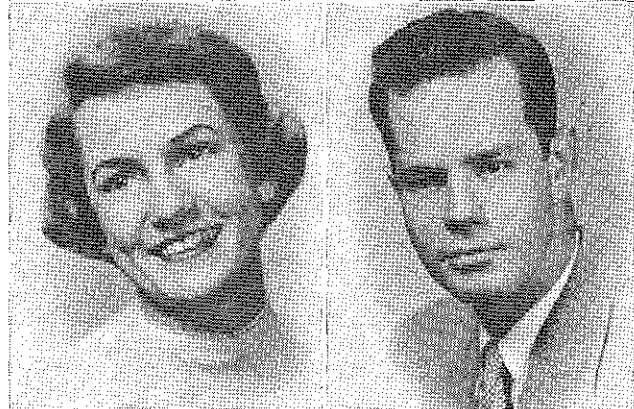

CAROLE PIERCE

A. S., Science Club, "Footlights," Red Cross.

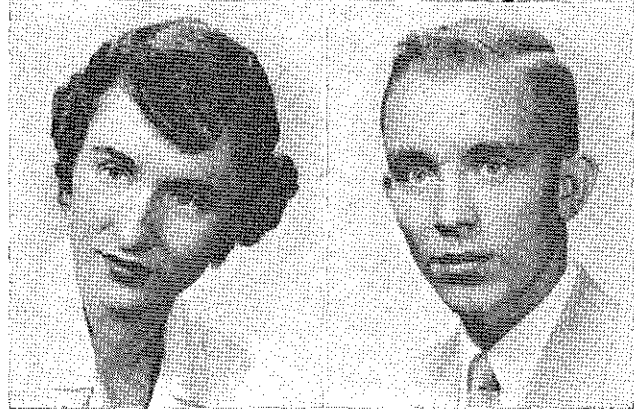

SHIRLEY ANNE MILLER

Junior College Certificate, Psychology Club, Pres. French Club, Science Club, Secretary of Phi Theta Kappa, President's Cabinet, Committees, Assemblies, "Footlights" 1953-1954, Publicity Editor of Yearbook, Delegate to St. Joseph Traffic Council, Delegate to Leadership Training Conference, Mace, Senate, Basketball Queen 1954.

PATT PARR

Cheerleader, Yearbook Staff, Griffon News.

BRUCE PIERCE

Junior College Certificate, Science Club, Psychology Club.

WILBUR POWELL

Junior College Certificate, Varsity Basketball.

GORDON PRAY

A. A., Assemblies, "Footlights" 1953-54, French Club, Psychology Club, Yearbook Staff.

RUTH RETHEMEYER

Junior College Certificate, Psychology Club, Pep Squad, Science Club President, Dramatics Club, Convocation, G. A. A., Talent Club, "Footlights," Griffon News.

BARBARA ROCKLAGE

Junior College Certificate.

DONNA LEE RUOFF

A. E., Choir, Griffon News Staff, Dramatics Club, Psychology Club, Cheshire Cheese, Committees, Convocations, Yearbook Staff, Opera, Pep Squad Treasurer, "Footlights" 1954, Spring Tour of Choir, Vocal Quartet.

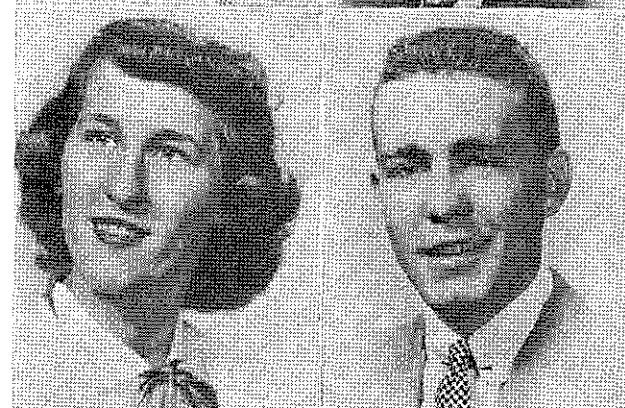
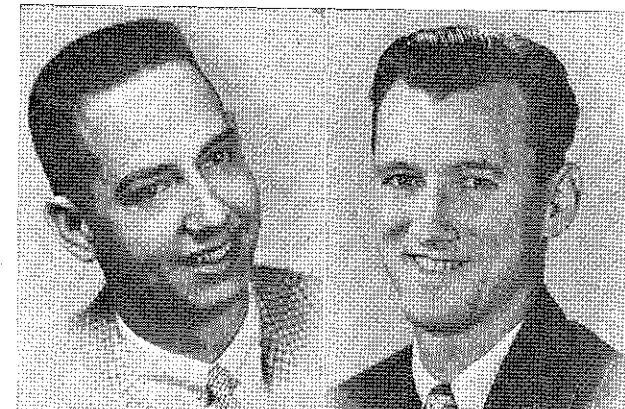

ELMER RATHBURN

A. S., Science Club.

ARLEN ROACH

A. S., Pep Squad, Pep Master, Opera, Choir, Natural Science Club, Newman Club, Dramatics Club Pledge, Yearbook Staff, Griffon News Staff, "Footlights" 1953-1954, Convocations, Committees, Talent Club, Art Club, Red Cross Radio Skit.

WILLIAM ROSE

Junior College Certificate, Varsity Basketball two years.

HARRY SAUER, JR.

A. S., Newman Club Secretary, Engineers' Club, Phi Theta Kappa, Intramural Basketball Champs, Committee for Betterment of J. C. Activities, Griffon News Staff, Yearbook Staff, Intramural Manager.

CAROL JEAN SCHILTZ

A. E., Vice-President of Student Body, Secretary-Treasurer of Freshman Class, Basketball Queen Attendant 1953, President of Pep Squad, Literary Editor of Yearbook, Dramatics Club Play "Pot Boiler," Dramatics Club, Cheshire Cheese, Psychology Club, Spanish Club, Member of Athletic Council, "Footlights" 1953-1954, Phi Theta Kappa Pledge, Convocations.

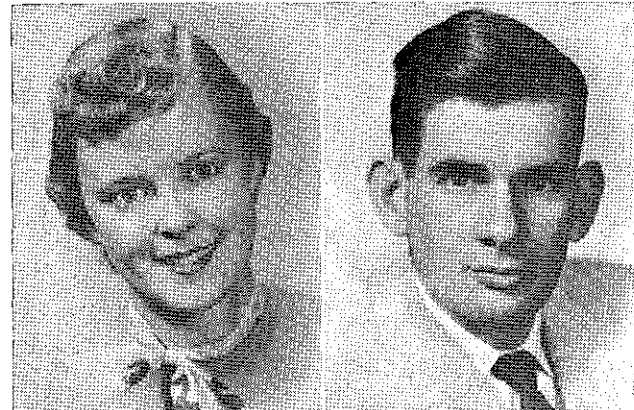

DON SECHREST
Junior College Certificate, Athletic Council.

CAROLYN SMITH

A. S., Phi Theta Kappa, "Footlights" 1954, Psychology Club, Pep Squad.



DAVID SNODGRASS
Junior College Certificate.

ROGER W. SPRAKE

A. S., Engineers' Club, Basketball, Psychology Club, Assemblies, Sophomore Class Vice-President, "Footlights" 1954.



BARBARA ANN STUBER
Junior College Certificate, String Trio, "Footlights" 1953-1954, Choir, All School Play, Opera, Dramatics Club, Psychology Club, French Club, Pep Squad, Head Cheerleader, Assemblies, Spring Tour of Choir, Recitals, Red Cross Unit, Delta Psi Omega.

JAMES R. SYATA

Junior College Certificate, Griffon News, Newman Club.

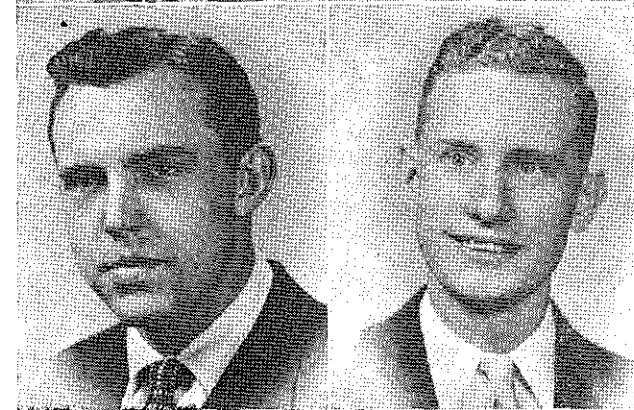

JOSEPH F. TRAPP
Junior College Certificate, Newman Club.

CLARENCE J. VETTER, JR.

A. S., Light Crew, Stage Crew, Phi Theta Kappa, Senate, Engineers Club, Committees for Betterment of J. C. Activities.

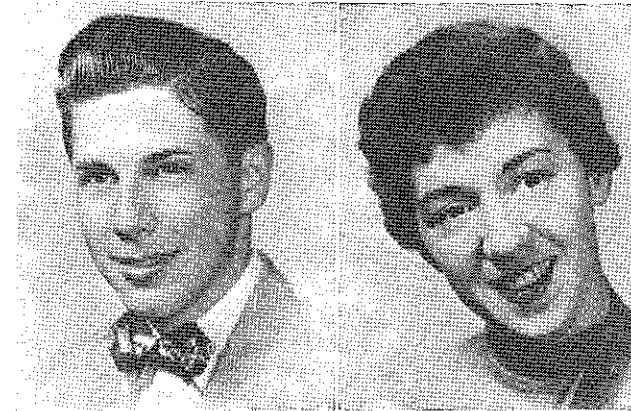

MARY JOAN WOGAN
A.A., Newman Club, Psychology Club, French Club, "Footlights" 1954, Freshman Style Show.

JOHN K. WYCKOFF, JR.

A. S., Psychology Club, Varsity Track 1949-50, Veterans Club.



PATRICIA ZBIERSKI
A. A., President of Psychology Club, President of Newman Club, Science Club, Senate Member.

SOPHOMORES WITHOUT PICTURES

- BURTON BARKUS
- FRED BELLOMY
- DALE BURGE
- MRS. BILL BUTTERWORTH
- GENE P. CARTER
- OTTO CLAYTON
- GERALD CLIFFORD
- WILFORD DAVIS
- GENE DAWKINS
- CHARLES EDWARDS
- ARTHUR FELT
- KEYTH FOSTER

- PATRICIA GAWATZ
- CLARK GOODELL
- NELDA HINTON
- ELLSWORTH JONES
- BILLY KING
- DONALD KILKENNY
- WAYNE KOHNKE
- ALBERT C. KRONENBERGER
- JOHN MASTELLER
- GARY MOORE
- JAMES MORRIS

- R. C. RITTMANN
- JOHN SCHULTZ
- R. D. SMITH
- MRS. ELLA K. STEEL
- NED STEEL
- WAYNE SWARTZ
- GARY WILKINSON
- MRS. JOYCE WILLIAMS
- JOHN WOODY
- KENNETH WORD
- SAMUEL ZEBELEAN

FRESHMAN CLASS OFFICERS

PRESIDENT

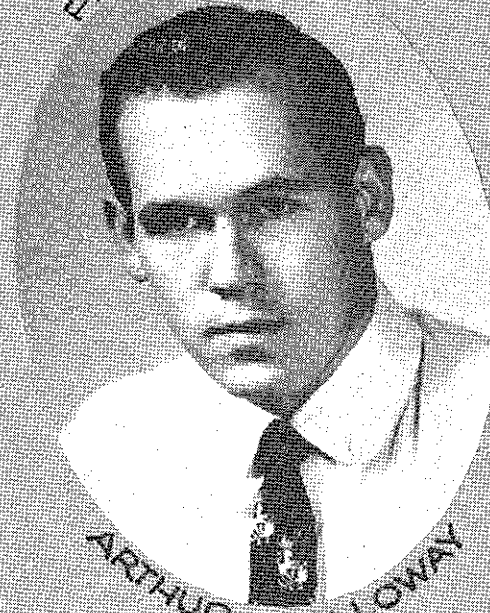

ARTHUR CALLOWAY

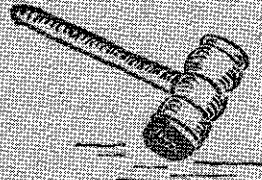

VICE PRESIDENT



JUDY MATTHEWS

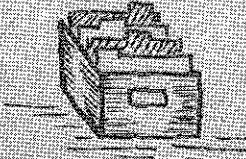

SECRETARY



SHIRLEY BURNSIDE

TREASURE



MARY ABMEYER
LARRY ACKLEY
BARBARA ALLEN
RICHARD BARNOSKI



JO ANN BATCHELOR
RICHARD BENTON
DAVID BLACKBURN
LEO BOWLIN

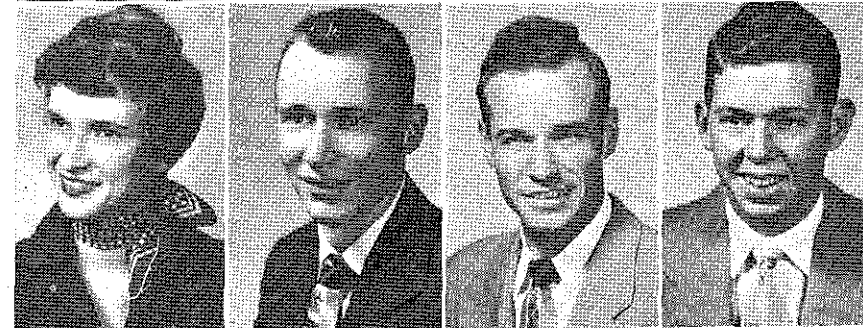

JACOB BOYER
DANNY BRANNAN
WILLIAM BROWN
MARION BUCZEK

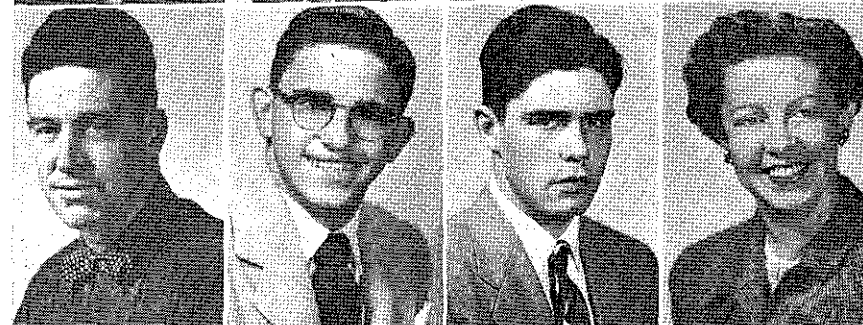

SHIRLEY BURNSIDE
MAXINE BUSCH
ROBERT BUSH
ARTHUR CALLOWAY



ROGER CAMPBELL
WILLIAM CAROLUS
LAVON CARTER
RICHARD COLLINS

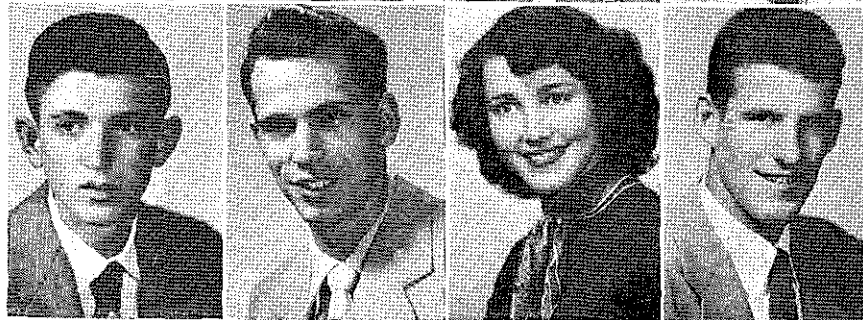



REX CORBIN
JOHN CORCORAN
DIANE CORTNER
LAQUITA COTTER



OLIVE ANNE COX
GRACE DENTON
DALE DITTEMORE
DONNA DUKES



NANCY DUNCAN
COLEEN DUNN
LLOYD DU PREE
JACK EPPERSON

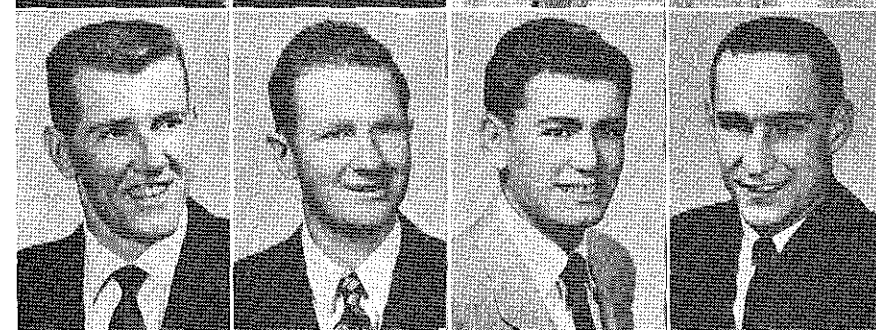

JIM EVANS
PHIL FORBES
CHARLES FREDERICK
NELSON GAWATZ

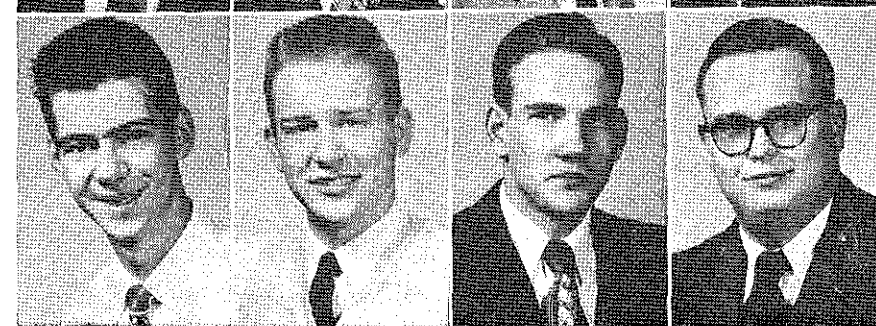

WILLIAM GILPIN
LARRY GOODWIN
MARSHALL GRIFFIN
LARRY HAGER



STANLEY HARRISON
SHIRLEY HEUMADER
CHARLES HILSENBACK
RICHARD HOLLOWAY

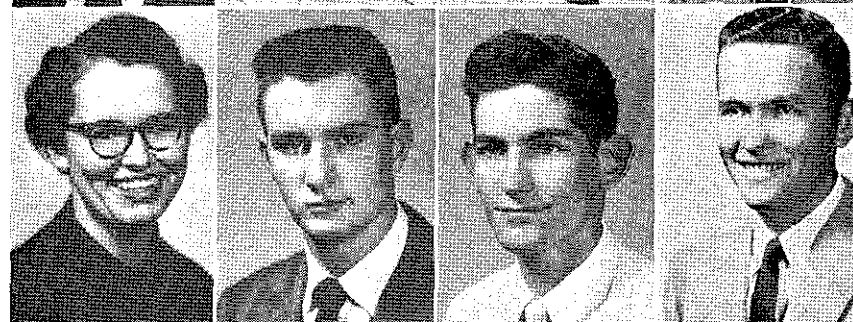

MARJORIE JACKSON
WILLIAM JAMES
THOMAS KALIN
HOWARD KELING

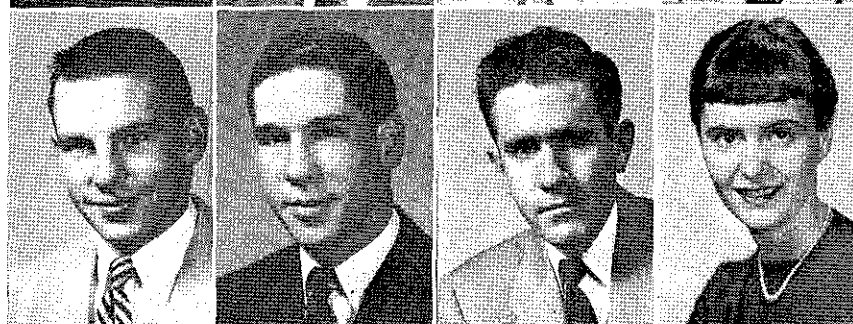

CLARK KELLER
JAMES KERNER
OSCAR KIRSCHNER
ELEANOR KOTHE



JOHN LAU
DIXIE LAWHON
CAROL LEDDY
FORREST LEONARD

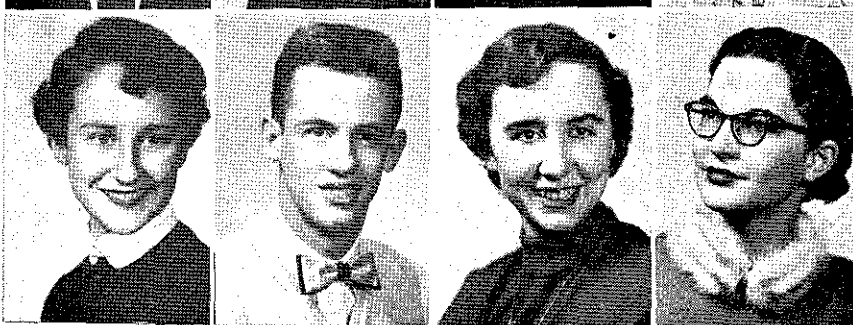

SUE LOREY
BRYAN LOTT
MARY LEE McKINSTRY
BEVERLY MARTIN

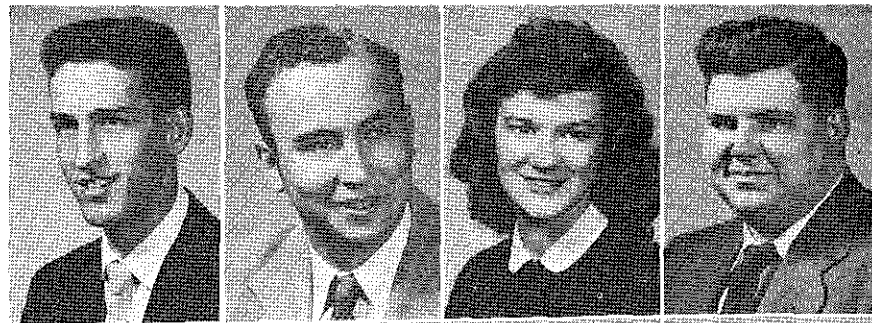

DAVE MASON
JOHN MASTELLER
JUDY MATTHEWS
LEROY MAXWELL

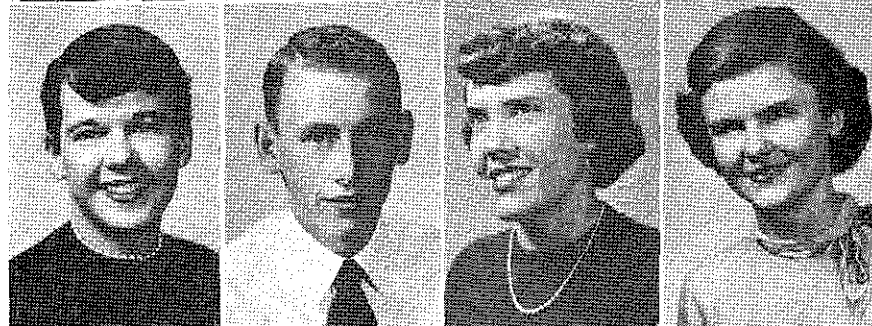

ANN MEIER
MARKT MEYER
CAROLE MILLER
GAIL MILLER



HOWARD MILLER
DELORES MOORE
HERBERT MOORE
LOREN MORRISON



JOSEPH NERNEY
LARRY OPPLIGER
JACQUELINE PAINTER
CHARLES PETERS

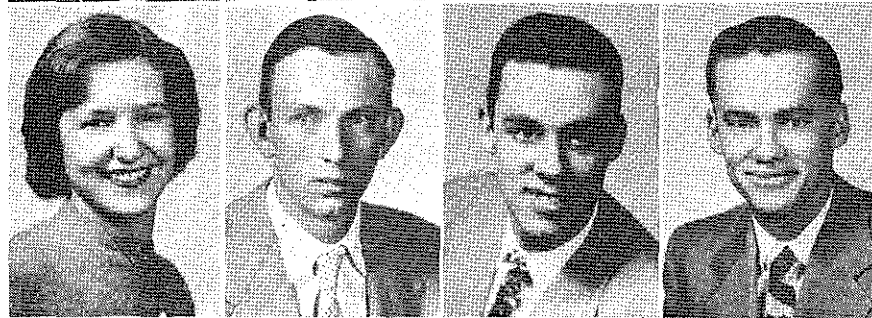

SANDRA PETRIE
JAMES PITTS
RICHARD PIXLER
DON PLUMB

EILEEN REICHEN
SHIRLEY REID
RICHARD ROBERTSON
GEORGE ROCK

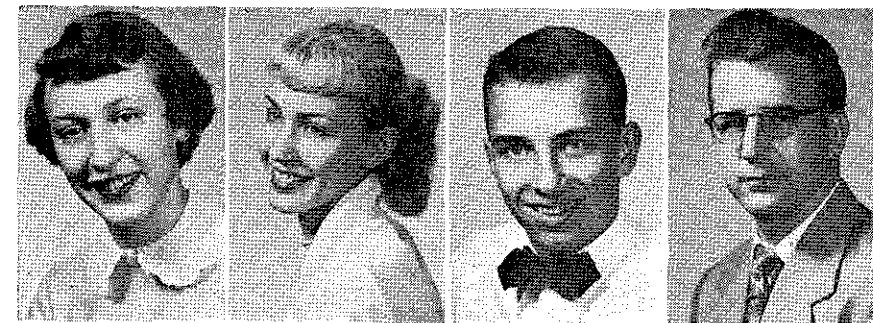

DAVID SCHADT
RONALD SCHENK
RONALD SCHNEIDER
DALE SCHWADER



WILLIAM SHOWERS
HELEN SPENCER
GEORGETTA STALDER
JAMES STOUT



JERRY STRONG
GARY SWARTZ
SHIRLEY SWISHER
JACK TAPEE



ROGER THOM
MOK TOKKO
EDWARD TRAPP
PAT TUNNELL

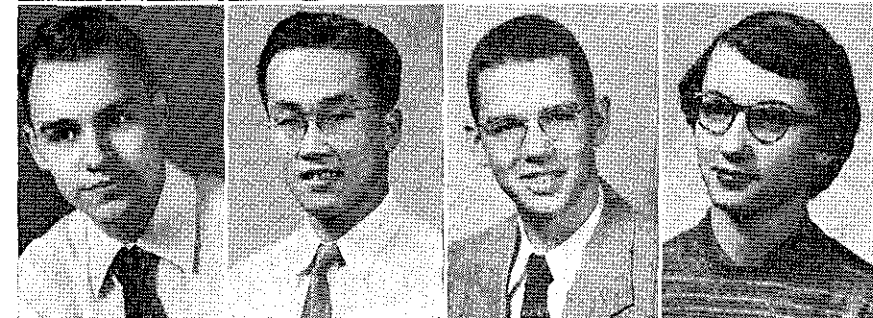

Ref.
LD
3502
.M48
G856



JANICE TURNER
EDWIN VALENTINE
WILLIAM WALLER
SUE WALTER



ROGER WAYMAN
PAT WEBSTER
JOHN WEIDMAIER
WILLIAM WELCH

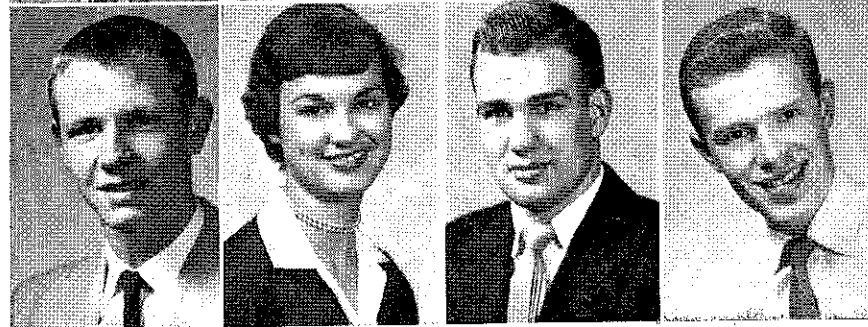

WILLIAM WILLIS
PAT WILSON
PAUL WILSON
WILLIAM WILSON



FRESHMEN WITHOUT PICTURES

RONALD BACHMAN
SHIRLEY BAKER
FRANCIS BARNOSKI
JAMES BIGHAM
CARL BOOTMAN
CHARLES BORCHARDT
DONNA BRAMMER
MICHAEL BRAUDE
JANICE BROOKS
FRANKLIN BRUSHWOOD
JOHN BURRI
CECIL CALLOWAY
GEORGE CAROLUS
WILLIAM CLARK
WILLIAM CODER
GLADYS COCORAN

LYNETTE CREAL
GARY CRONER
ROBERT DAVIS
EDNA DE LIER
EUGENE DRAG
DONALD DUNN
CONNIE DYKES
DON EVANS
EUGENE FELLING
RICHARD FISHER
WILLIAM FOX
VINCENT GRANNETTA
ROGER GERARD
HERBERT HAZELWOOD
RICHARD HINES
JEROME HUGHES
LOUIS HUND
ROBERT JOHNSON
CARL JONES
GARRY JONES
PATRICIA JONES

WILLARD D. KING
JAMES KOBETT
CAROL KOPPEN
DAVID KRAMER
GLENN LANGE
JERRY LONG
NELSON McKNIGHT
LARRY McWILLIAMS
LOUIS MICHAELIS
ROBERT MOORE
JOHN MORSE
JAMES MURRAY
TOM NELSON
JACK O'DONNELL
RICHARD OLSON
PATRICIA PICKERAL
DON POAGE
WILLIAM PUGH
CARL JONES
THOMAS RIORDAN
ROGER SCHULTZ

WILLIAM WOOD

CLUB CAR..

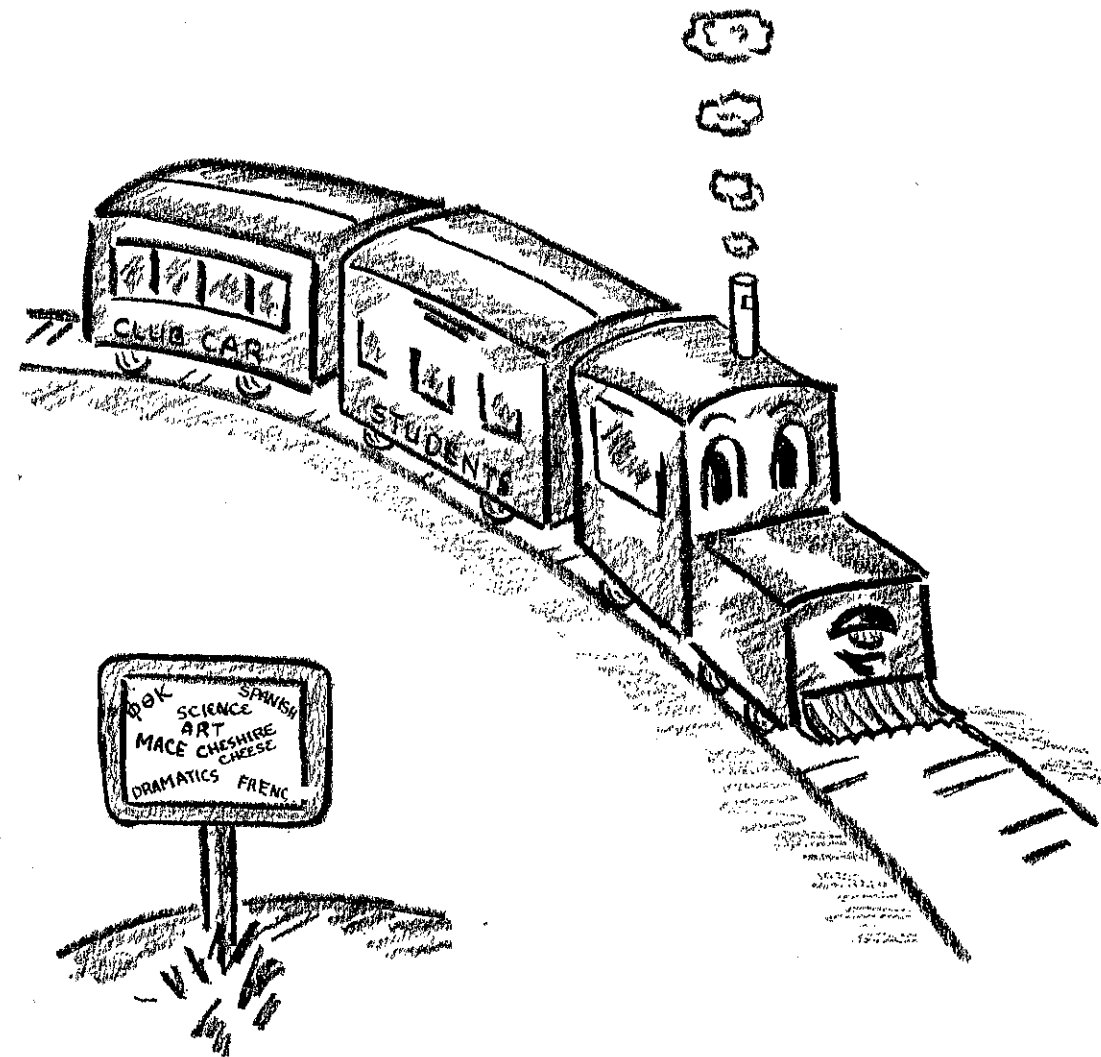

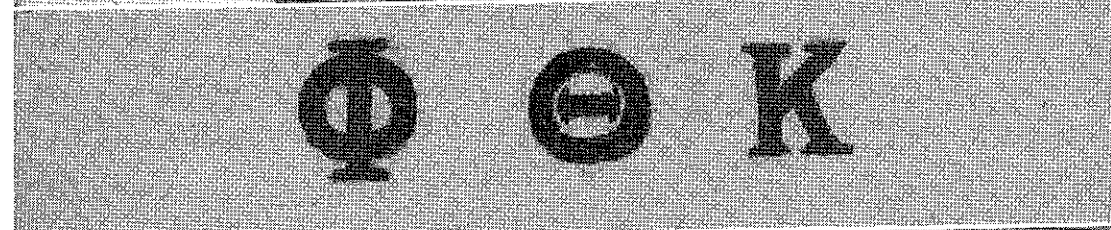
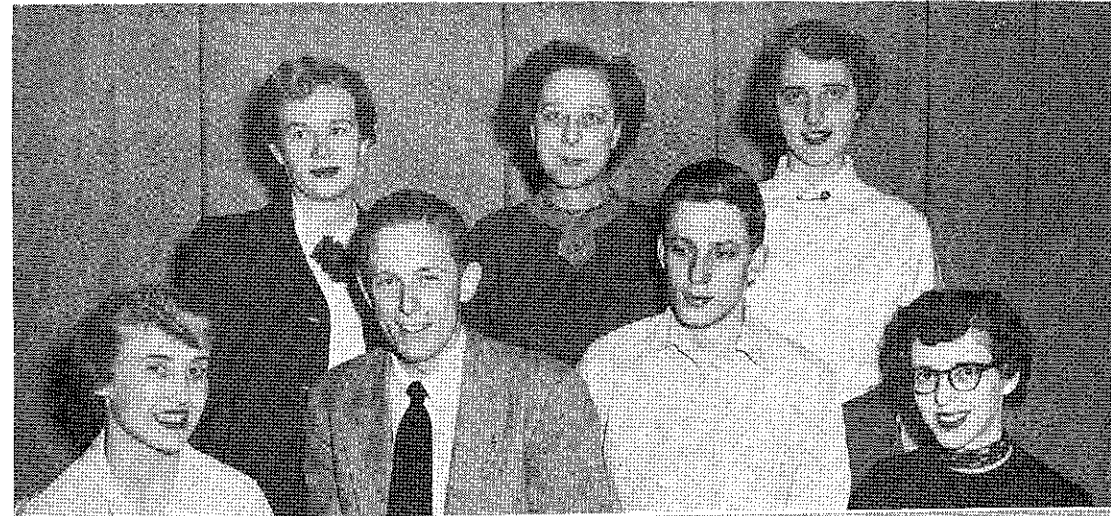

PHI THETA KAPPA OFFICERS

Front row (left to right): Shirley Miller, corresponding secretary; Bill Culver, president; Dick Luboski, vice-president; Mary Lou Beierle, recording secretary. Second row: Verna Howard, historian; Miss Harvey, sponsor; Geraldine Cooley, treasurer.

PHI THETA KAPPA MEMBERS

Front row: Jo Ann Gerber, Lavon Carter, Margaret Brown, Helen Jones, Carolyn Smith, Carol Schlitz, Marian Buczek, Sue Walter, Sandra Petrie. Second row: Eleanor Peters, Grace Denton, Lorraine Long, Yvonne Clark, C. J. Vetter, Larry Oppliger, Bryan Lott, Judy Matthews, Eleanor Kothe, Pat Foley. Third row: Howard Miller, Louis Michaelis, Richard DeShon, Dick Holloway, Harry Sauer, Oscar Gaddy, Robert Davis, Bill Wilson.

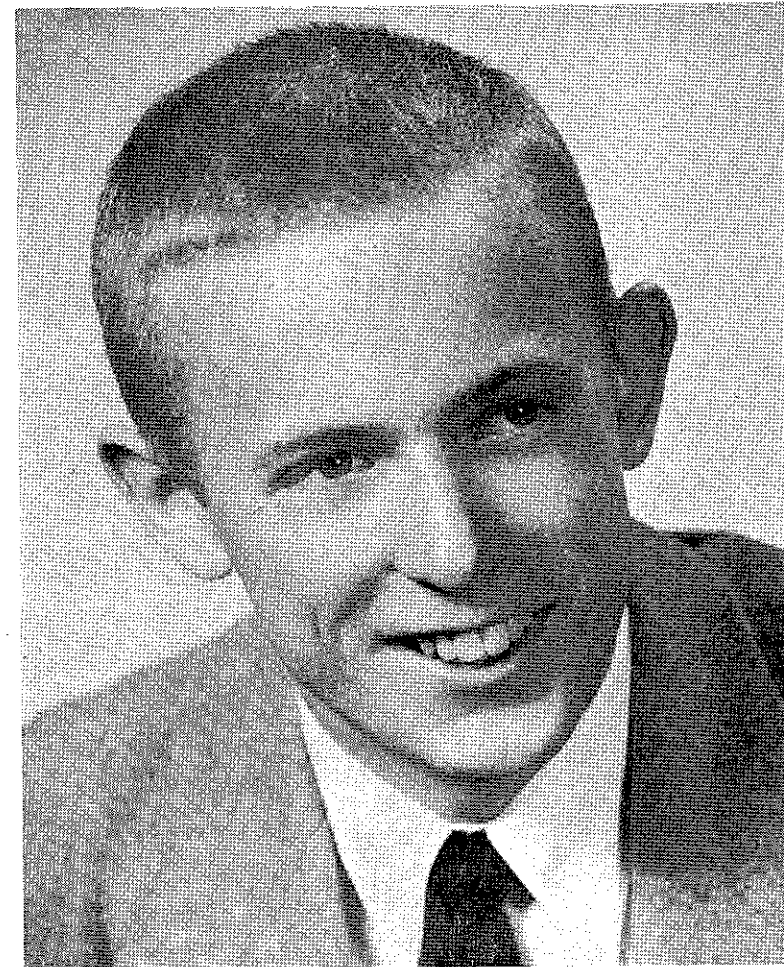

BILL CULVER, National President of Phi Theta Kappa

PHI THETA KAPPA

Phi Theta Kappa is a select group of students who have maintained a high scholastic ranking. The organization was founded in Missouri at Stephens College for girls at Columbia. Our state has another prerogative as far as Phi Theta Kappa is concerned: Kappa, the St. Joseph Chapter of Phi Theta Kappa, represented the first co-educational school admitted into the fraternity, which now is active in almost all junior colleges in this country.

Another "first" which the St. Joseph branch of Phi Theta Kappa is privileged to have is Bill Culver, elected national president of the fraternity at the 1953 national convention at San Antonio, Texas. Again, in 1954, at Little Rock, Arkansas, the St. Joseph Chapter of Phi Theta Kappa was successful in electing its candidate for first vice-president, Howard Miller. The student body is very proud of Bill, who presided at the 1954 national convention at Little Rock, Arkansas, and wishes Howard congratulations for his recent election.

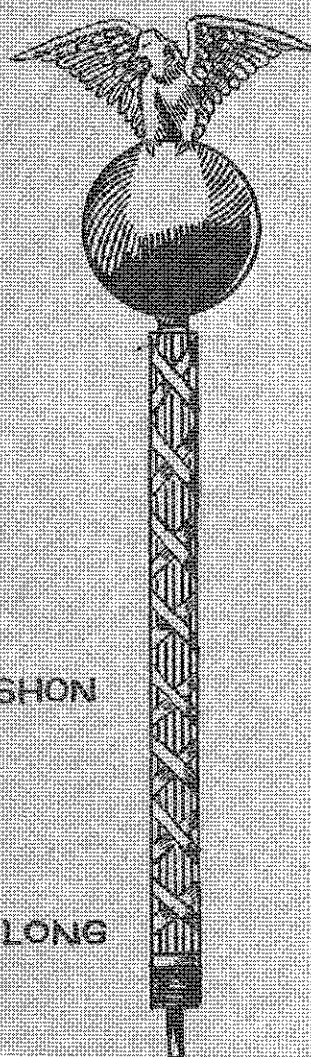

MARGARET BROWN

BILL CULVER

RICHARD DESHON

LORRAINE LONG

RICHARD LUBOSKI

SHIRLEY MILLER

MAJACE

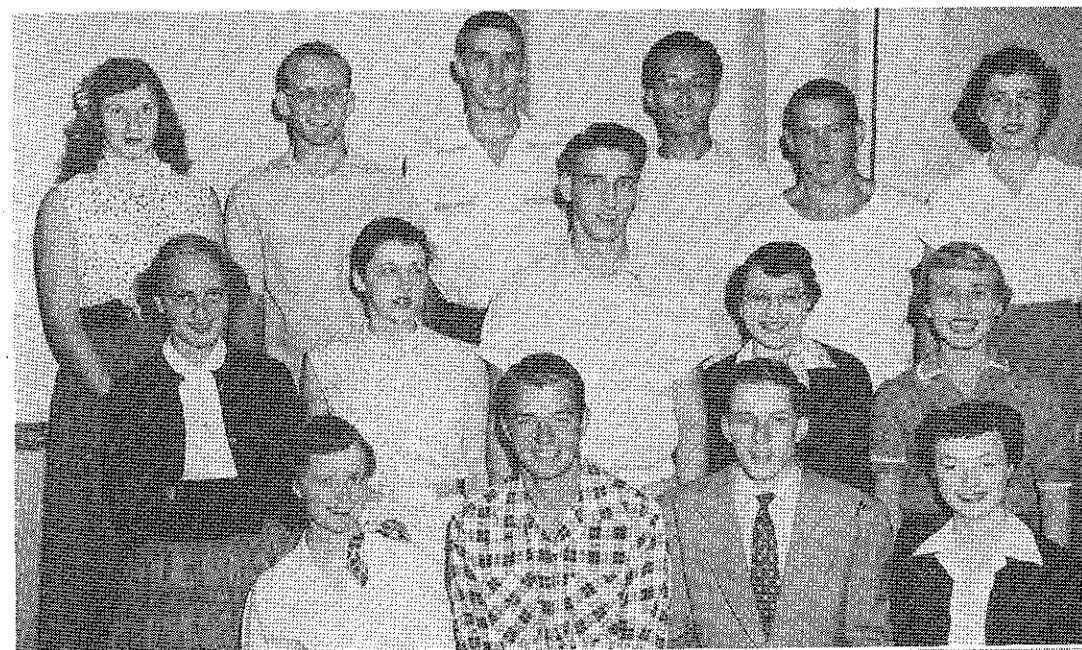

SENATE (first semester)

Front row (left to right): Carol Schiltz, Dick DeShon, Dick Luboski, Margaret Brown. Second row: Geraldine Cooley, Shirley Swisher, Dave Mason, Connie Cutler, Shirley Miller. Third row: Lorraine Long, David Schadt, Howard Miller, Mok Takko, Arthur Calloway, Grace Denton.

CABINET

Front row: Carol Schiltz, Dick Luboski, Dick DeShon, Shirley Miller. Second row: Bill Culver, Geraldine Cooley, Margaret Brown.

SENATE (second semester)

Front row: Dick DeShon, Carol Schiltz, Bill Culver, Margaret Brown, Dick Luboski. Second row: Loren Morrison, Geraldine Cooley, Connie Cutler, Shirley Miller, LeRoy Maxwell. Third row: Mok Takko, C. J. Vetter, Don Matthews, Howard Miller, Arthur Calloway.



GRIFFON YEARBOOK STAFF

Front row (left to right): Joyce Burvenich, Pat Tunnell, Margaret Brown, Eleanor Peters, Margy Downs, Laquita Cotter, Pat Zbierski, Charlene Ashley, Sandra Petrie, Mrs. Riemer. Second row: Lorraine Long, Grace Denton, Olive Ann Cox, Connie Cutler, Helen Spencer, Yvonne Clark, Sandra Thrailkill, Donna Ruoff, Ruth Rethemeyer, Shirley Burnside, Bill Pugh. Third row: Charles Fisher, Arlen Roach, Loren Morrison, Jim Lorenz, Harry Sauer, Gordon Pray, LeRoy Maxwell, Jim Evans.

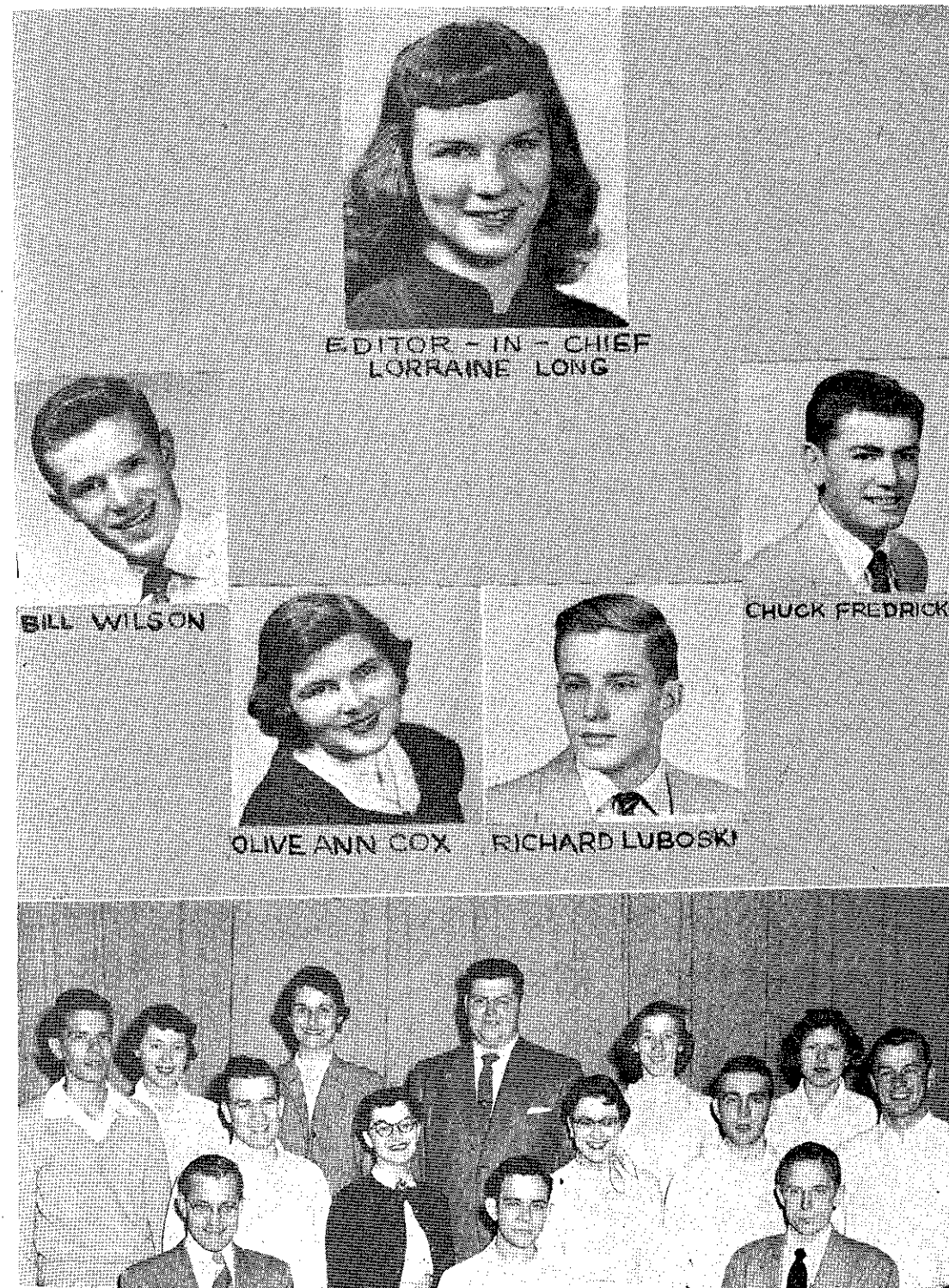

GRIFFON NEWS STAFF

Front row (left to right): Roland Lanser (sponsor), Bill Pugh, Bill Culver. Second row: Harry Sauer, Paul Wilson, Beverly Martin, Connie Cutler, Arlen Roach, Dick DeShon. Third row: Laquita Cotter, Nancy Adle, LeRoy Maxwell, Ruth Rethemeyer, Donna Ruoff.

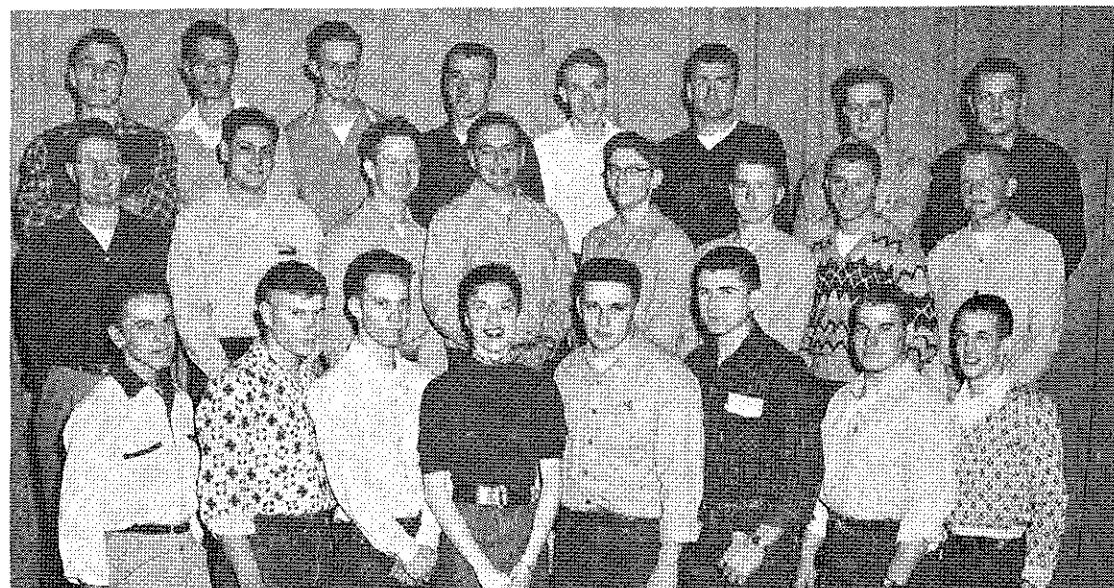

ENGINEERS' CLUB

Front row (left to right): William A. Wood, Ralph Hill, Charles Edwards, Yvonne Clark, John Lau, Roger Sprake, Charles Hilsenbeck, Bryan Lott. Second row: Phil Forbes, Jack Alders, James Stout, James Kobett, Larry Oppliger, Larry Goodwin, Richard Barnoski, Charles Fisher. Third row: Bob Eads, Harry Sauer, Roger Wayman, Jim Evans, Richard Olson, Maurice Alford, Ellsworth Jones, Oscar Gaddy.

ENGINEERS' CLUB OFFICERS: Front row: Bob Eberle, vice-president first semester; Mr. Little, sponsor; C. J. Vetter, secretary second semester. Second row: Howard Miller, vice-president second semester; Joe Shackelford, president second semester; Arthur Koelling, secretary first semester. Third row: Richard Mason, treasurer first semester; Bill Willis, treasurer second semester; Jim Lorenz, president first semester.

The purpose of the ENGINEERS' CLUB is to promote fellowship and interest among students in pre-engineering courses. Traditionally, it has been an all male club, but it has now expanded to include a girl among its members. The club is open to any freshman student interested in engineering or to any sophomore student enrolled in a pre-engineering course. At the beginning of each semester prospective members are voted on and become members upon receiving a two-thirds vote of the entire membership. Among its activities are trips to various industries employing the principals of engineering. Mr. Little and Mr. Glenn Marion are the co-sponsors of the club.

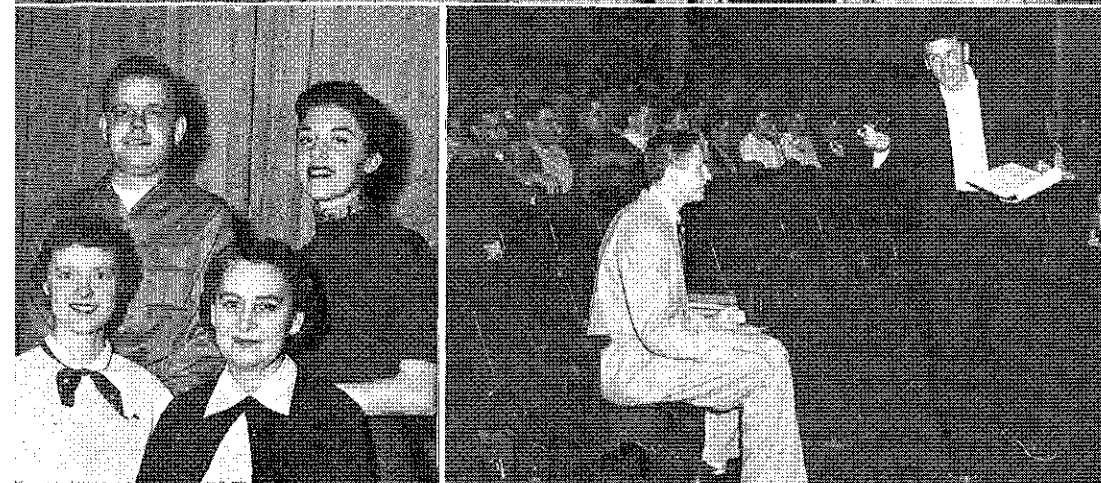
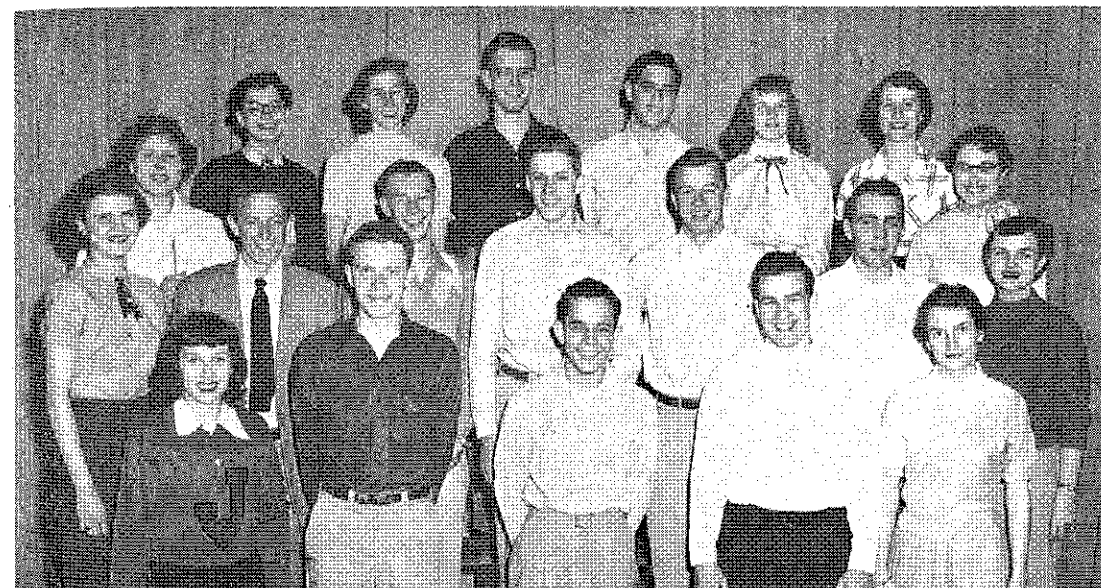

DRAMATICS CLUB

Front row (left to right): Barbara Stuber, Bill Wilson, Bill Pugh, Paul Wilson, Eleanor Peters. Second row: Gail Miller, Bill Culver, Joe Shackelford, Dick Luboski, Dick DeShon, Arlen Roach, Charlene Ashley. Third row: Donna Ruoff, Connie Cutler. Fourth row: Beverly Martin, Ruth Rethemeyer, John Morse, Loren Morrison, Lorraine Long, Shirley Heumader.

DRAMATICS CLUB OFFICERS — Front row: Carol Schiltz, secretary-treasurer; Miss Lacy, sponsor. Second row: Jim Cairy, president; Yvonne Clark, vice-president.

The purpose of the Dramatics Club is to increase the appreciation of drama through study and acting. Membership is gained on the basis of points earned for various types of production work. Points are awarded for participation in plays, skits, panels, radio presentations, and for work on various committees necessary to make these productions successful. Each year the club takes at least one out-of-town trip to see some dramatic production. This year the club went to Liberty, Missouri, where they witnessed ANTHONY AND CLEOPTRA as presented by William Jewell College.

Miss Louise Lacy is the club sponsor.

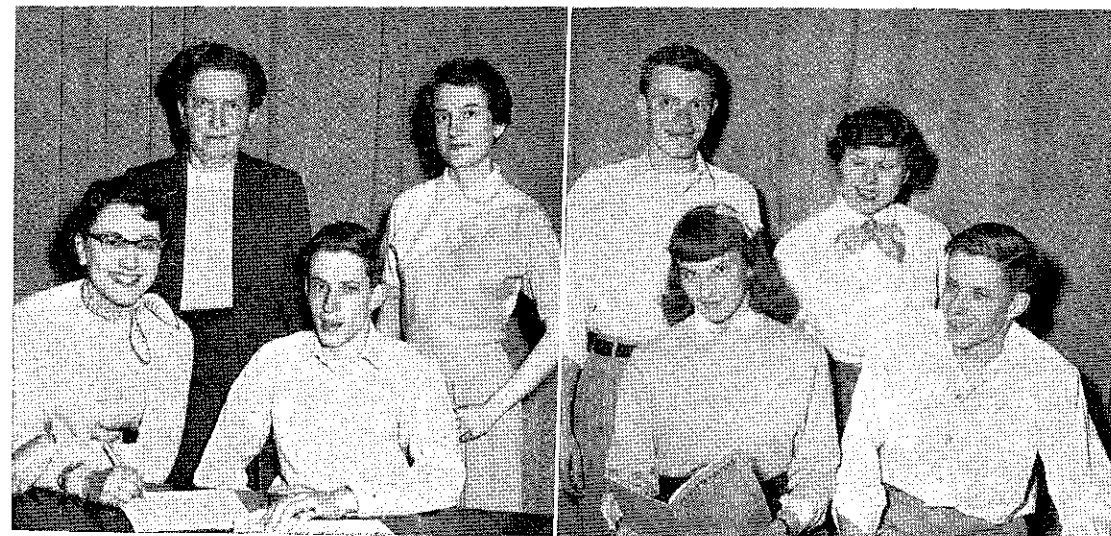

CHESHIRE CHEESE OFFICERS — Front row: Connie Cutler, vice-president; Dick Luboski, president. Second row: Miss Wyatt, sponsor; Eleanor Peters, secretary-treasurer-reporter.

CHESHIRE CHEESE

Cheshire Cheese is the literary club of Junior College under the direction of Miss Emily Wyatt. Its programs are designed to inspire its members, and to teach them the techniques of effective creative writing. The highlight of each year's activity is the publication of the year's best writings contributed by students and published in literary magazine form under the title "Penny Whistles."

Front row: (left to right): Sue Lorey, Pat Wilson, Eleanor Peters, Carol Schiltz. Second row: Dick Luboski, Lorraine Long, Bill Wilson, Connie Cutler, Donna Ruoff, John Morse.



NATURAL SCIENCE CLUB OFFICERS — Seated: Pat Webster, vice-president; Ruth Rethemeyer, president. Standing: John Morse, reporter; Miss Andrews, sponsor; Margaret Brown, treasurer; Pat Zbierski, secretary.

NATURAL SCIENCE CLUB

The Natural Science Club was organized to further the study of natural science and to assist in the advancement of the St. Joseph Museum. The highlight of this year's activities has been a breakfast held at the home of Miss Orrel Andrews, moderator of the club.

Front row (left to right): Joyce Burvenich, Grace Denton, Eleanor Kothe, Lavon Carter. Second row: Lorraine Long, Shirley Miller, Shirley Burnside, Verna Howard, Markt Meyer. Third row: Arlen Roach, Dick Luboski, Elmer Rathburn, Carole Pierce, Bruce Pierce.



Re
LD
350
.M
G85

PSYCHOLOGY CLUB

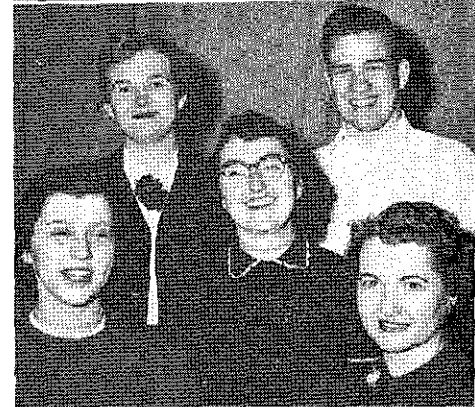

Front row (left to right): Pat Foley, Delores Moore, Barbara Stuber, Carol Schiltz, Pat Zbielski, Sandra Patrie, Carolyn Smith. Second row: Olive Ann Cox, Doris Ottinger, Eileen Reichen, Gail Miller, Connie Cutler, Carole Miller, Mary Joan Wogan, Eileen Hertzler, Charlene Ashley, Marjorie Jackson, Sue Lorey. Third row: John Wyckoff, Shirley Heumader, Margaret Brown, Lorraine Long, Shirley Miller, Ruth Rethemeyer, Donna Ruoff, Laquita Cotter, Lavon Carter, Margy Downs, Dick Holloway. Fourth row: John Woody, Markt Meyer, Dick DeShon, Jim Evans, Gordon Pray, Roger Sprake, LeRoy Maxwell, Loren Morrison, Chuck Frederick, Bruce Pierce, Nancy Adle.

The Psychology Club is open to all students in the psychology classes and to any other students who are interested. The purpose of the club is to extend the friendliness of the students of Junior College to the patients at Hospital No. 2, and to encourage students to enter the field of Psychology by lectures and programs explaining the problems of the inmates of the hospital. The club meets every other Tuesday evening at the Woodson Building for recreation with the patients.

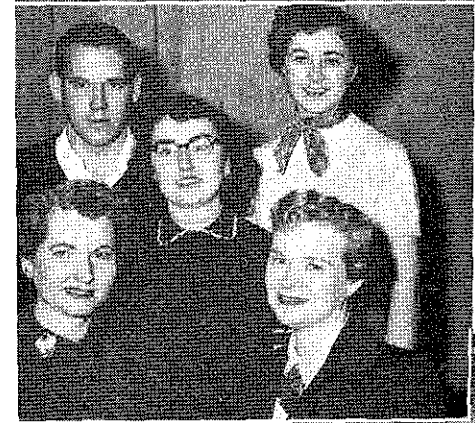

Psychology Club Officers (first semester) Front row: Shirley Swisher, secretary; Maxine Busch, vice-president. Second row: Helen Jones, president. Third row: Verna Howard, treasurer; Paul Wilson, reporter.

Psychology Club Officers (second semester) Front row: Maxine Busch, treasurer; Verna Howard, vice-president. Second row: Helen Jones, president. Third row: Art Calloway, reporter; Shirley Burnside, secretary.

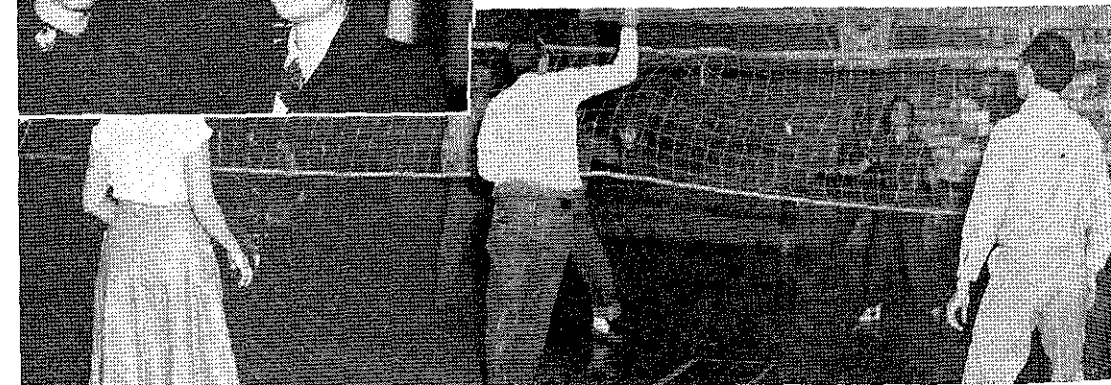

VETERANS CLUB

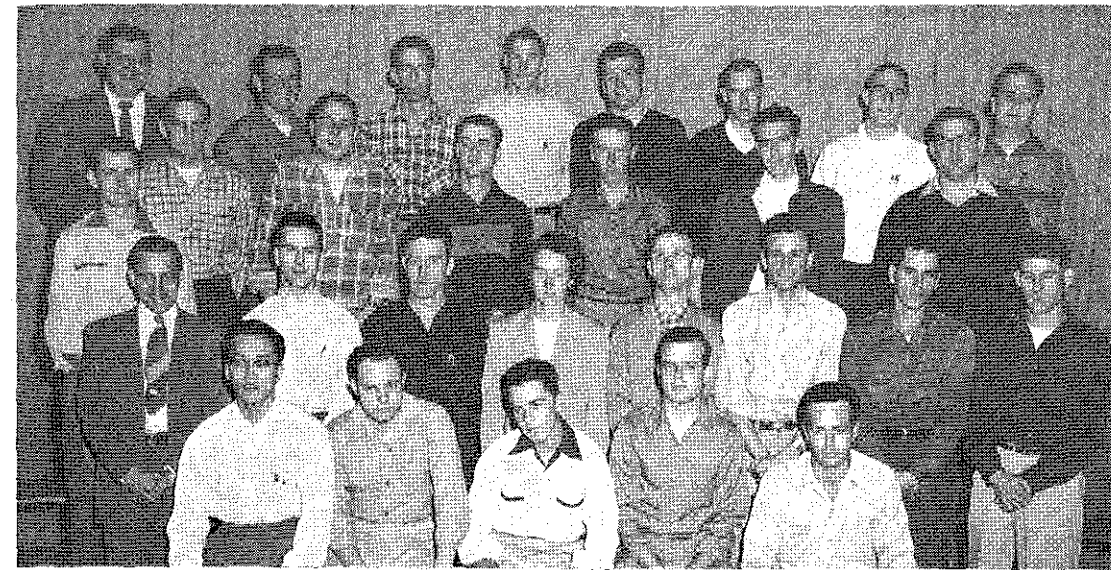

Front row (left to right): Mok Tokko, Kenneth Word, William Wood, Jim Cairy, Louis Michaelis. Second row: Roland Lanser, sponsor, Bill Clark, Jacob Boyer, Helen Lining, Robert Smith, David Blackburn, William Carolus, Richard Collins. Third row: Herbert Moore, Roger Hegarty, Otto Clayton, John Wyckoff, Ed Wales, Oscar Kirschner, Charles Wachter. Fourth row: LeRoy Maxwell, Gerald Digenan, James Evans, Paul Chenaweth, Maurice Alford, Arthur Calloway, Nelson Gawatz, Henry Hannon.



The Veterans Club is a new organization begun this year to herald in the entrance into Junior College of nearly a hundred Korean War veterans. The purpose of the club is to draw the ex-servicemen into closer relations with the school and to engage in school improvement.

VETERANS CLUB OFFICERS — Front row: Ned Steele, vice-president; George Rock, secretary. Second row: Bill Showers, president. Third row: Bill King, sergeant-at-arms; Clarence Erickson, reporter.

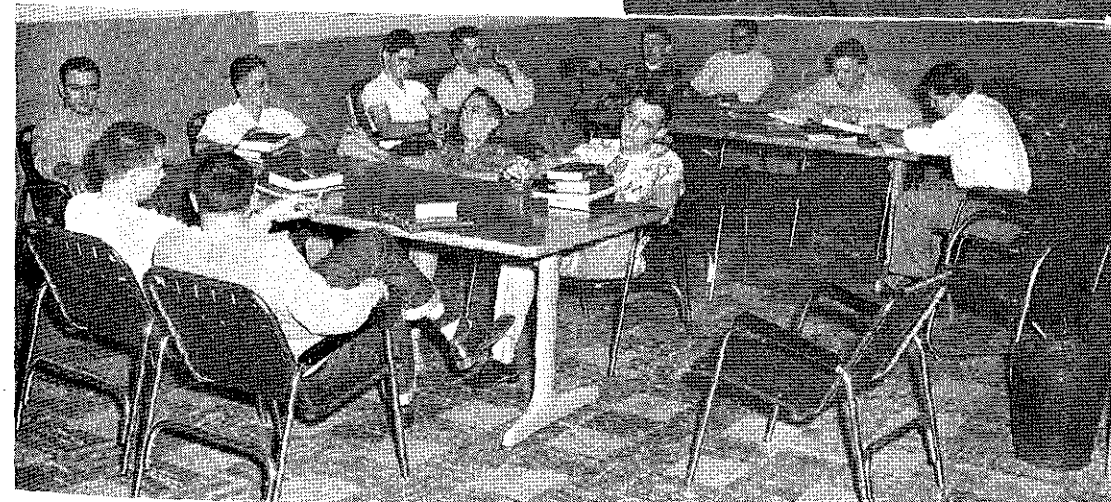

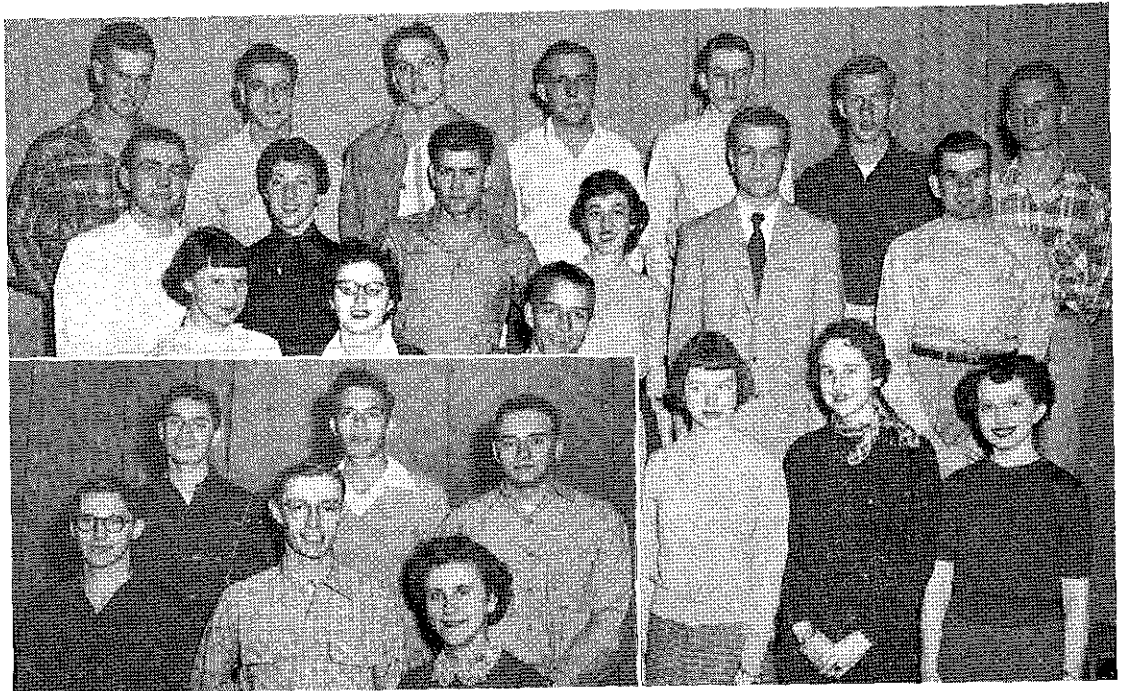

NEWMAN CLUB

Front row (left to right): Pat Webster, Pat Foley, Dick Robertson, Margy Downs, Sue Lorey, Joyce Burvenich. Second row: Arlen Roach, Mary Joan Wogan, Chuck Frederick, Eileen Hertzell, John Weidmaier, Don Sechrest. Third row: Max Weidmaier, Jack Alders, Ronald Schenk, Jim Syata, Dick Luboski, Jim Lorenz, Joseph Trapp.

NEWMAN CLUB OFFICERS — Front row: Bernard Faustlin, treasurer first semester; Dick Holloway, secretary second semester; Pat Zbierski, president first semester. Second row: Louis Hund, vice-president second semester; Harry Sauer, secretary first semester; James Kobett, treasurer second semester.

METHODIST GROUP

Front row: Mary Lee McKinstry, Laquita Cotter, Shirley Swisher, Shirley Burnside, Sue Walter. Second row: Bill Pugh, Bill Culver. Third row: David Schadt, LeRoy Maxwell, Dick DeShon, Elmer Fenton.

METHODIST GROUP OFFICERS: David Schadt, Shirley Swisher, Mary Lee McKinstry.

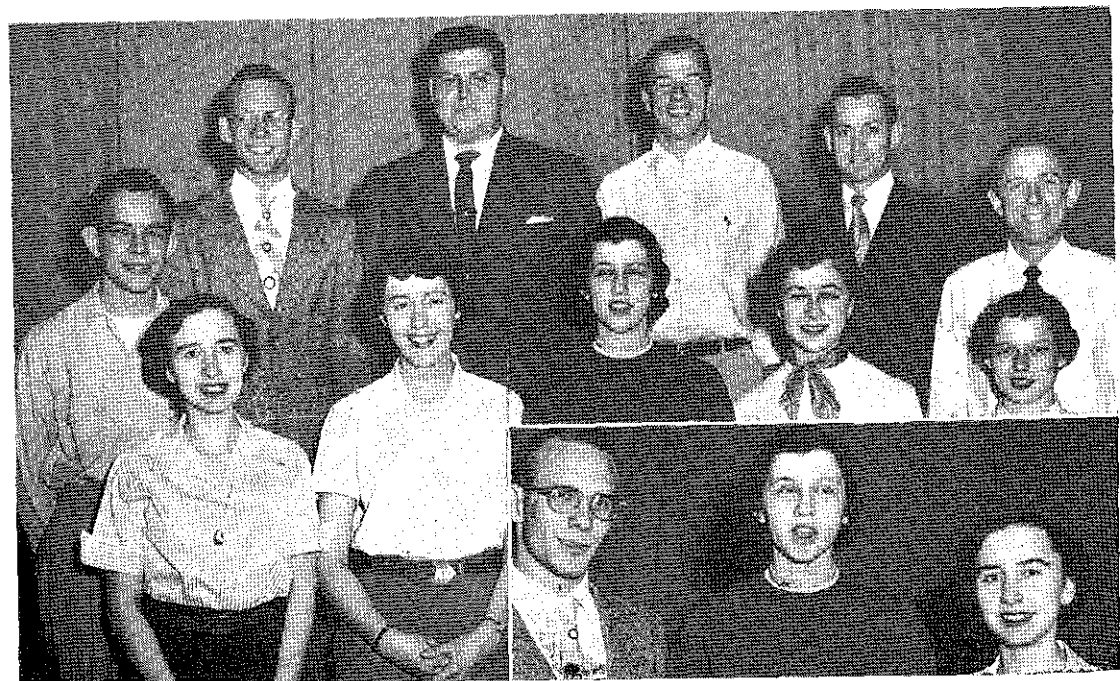

FRENCH CLUB

Front row (left to right): Eileen Hertzell, Pat Tunnell, Carol Leddy, Sue Lorey. Second row: Mary Joan Wogan, Margy Downs, Galen Clark, Pat Wilson, Mok Tokko. Third row: Paul Wilson, Dick DeShon, Gordon Pray, Dick Holloway.

FRENCH CLUB OFFICERS: Miss Albrecht, sponsor; Barbara Stuber, secretary; Shirley Miller, president; Doris Ottinger, vice-president.

SPANISH CLUB

Front row: Charlene Ashley, Sue Walter, Carol Schiltz, Elmer Fenton. Second row: Gary Chilcote, Margaret Brown, Miss Brown (sponsor), Pat Zbierski, David Schadt. Third row: Bill Wilson, Jim Cairy, Dick Luboski, John Woody.

SPANISH CLUB OFFICERS — Front row: Connie Cutler, treasurer; Bill Culver, president. Second row: Nancy Adle, secretary-reporter; Lorraine Long, vice-president.



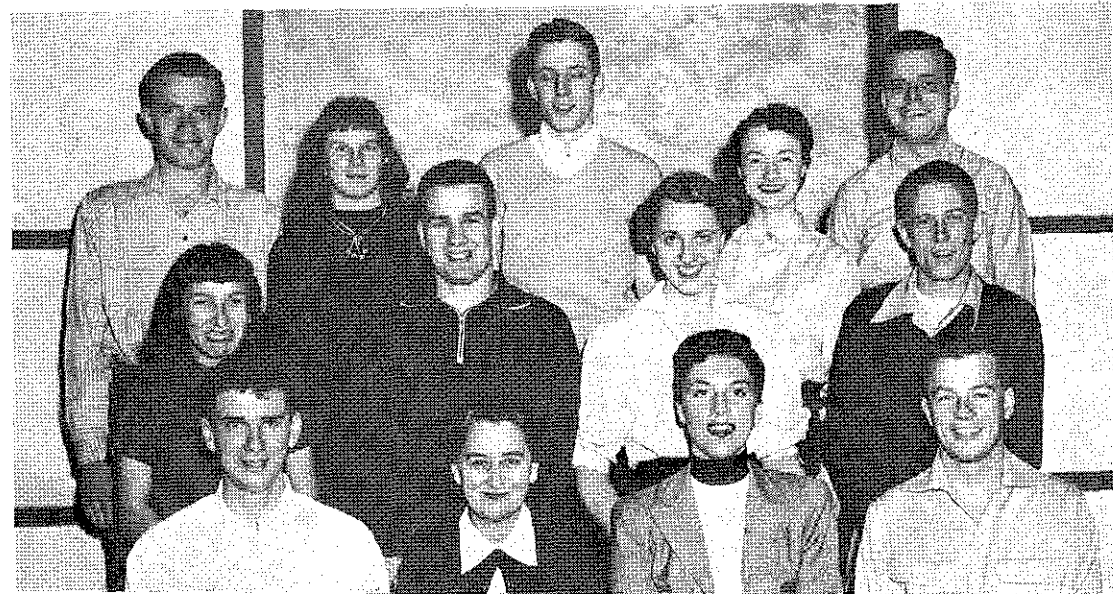

DELTA PSI OMEGA

Front row (left to right): Stanley Harrison, Miss Lacy, Yvonne Clark, Dick DeShon. Second row: Barbara Stuber, Paul Wilson, Geraldine Cooley, Bill Culver. Third row: Bill Wilson, Lorraine Long, Dick Luboski, Margaret Brown, Jim Cairy.

DELTA PSI OMEGA OFFICERS: Miss Lacy, sponsor; Geraldine Cooley, secretary-treasurer; Paul Wilson, vice-president; Stanley Harrison, president.

Delta Psi Omega is a new dramatic organization commenced this year under the auspices of Miss Louise Lacy. The fraternity is national; it was founded for the purpose of elevating junior college dramatics on a high level, and for the purpose of creating more interest in school and local endeavors.

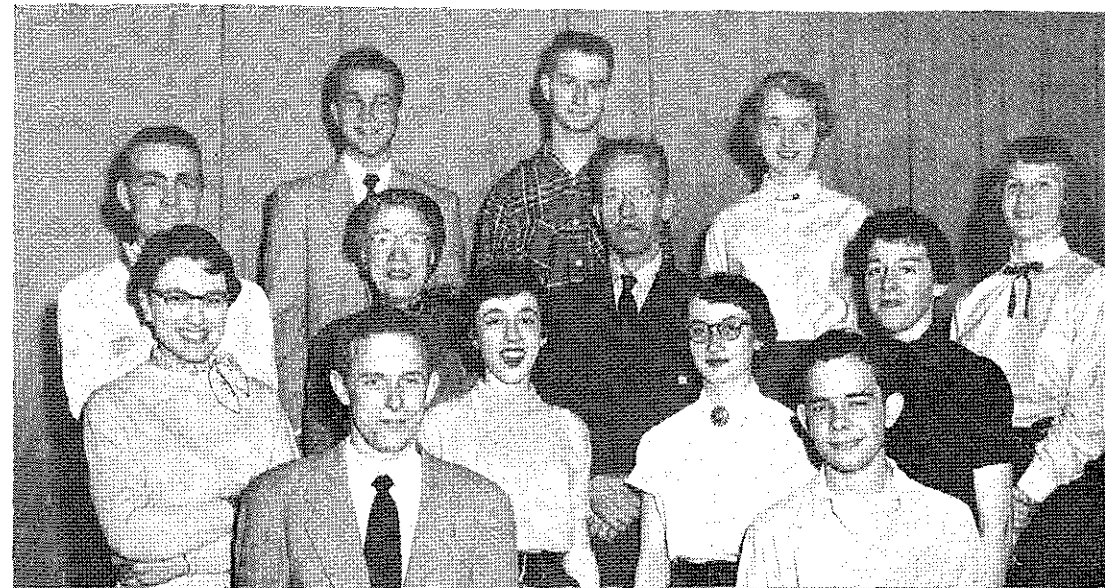
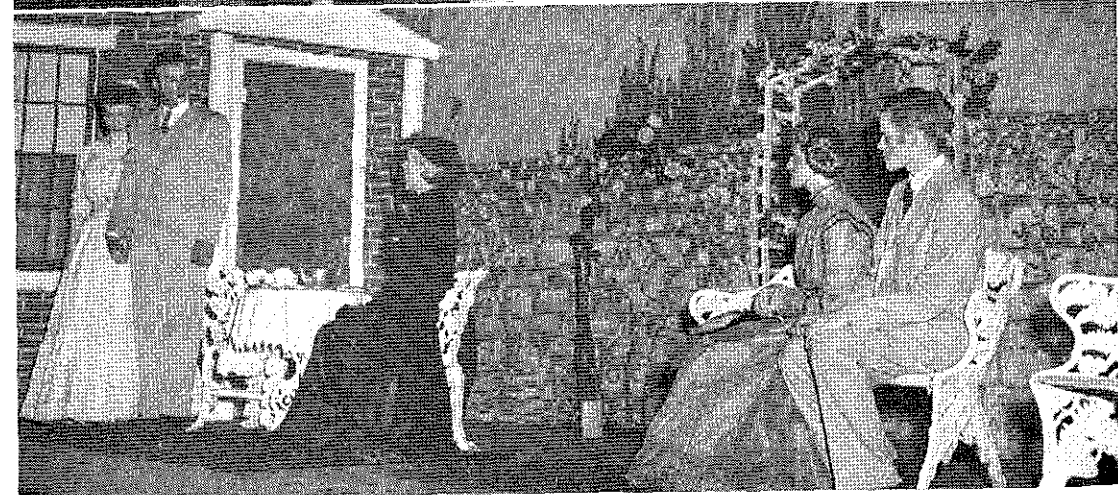

ART CLUB

Front row (left to right): Bill Culver, Bill Pugh. Second row: Connie Cutler, Eileen Hertzell, Pat Tunnell. Third row: Arlen Roach, Edna R. DeLier, James B. Furr, Mary Jo Wogan. Fourth row: John Weidmaier, Bill James, Gerry Cooley, Lorraine Long.

ART CLUB OFFICERS—Front row: Margy Downs, secretary; Pat Foley, treasurer. Second row: Dick Luboski, president; Miss Culver, sponsor. Third row: Maurice Alford, vice-president.

The Art Club is built on the premise that "art for art's sake" is vital in a dynamic educational community. The purpose of the organization is the stimulation of painting, drawing, and poster design among talented students. The club's program this past year has included two trips to the Rockhill Nelson Art Gallery, several sketching parties, and a picnic. Miss Ina Culver is the sponsor.

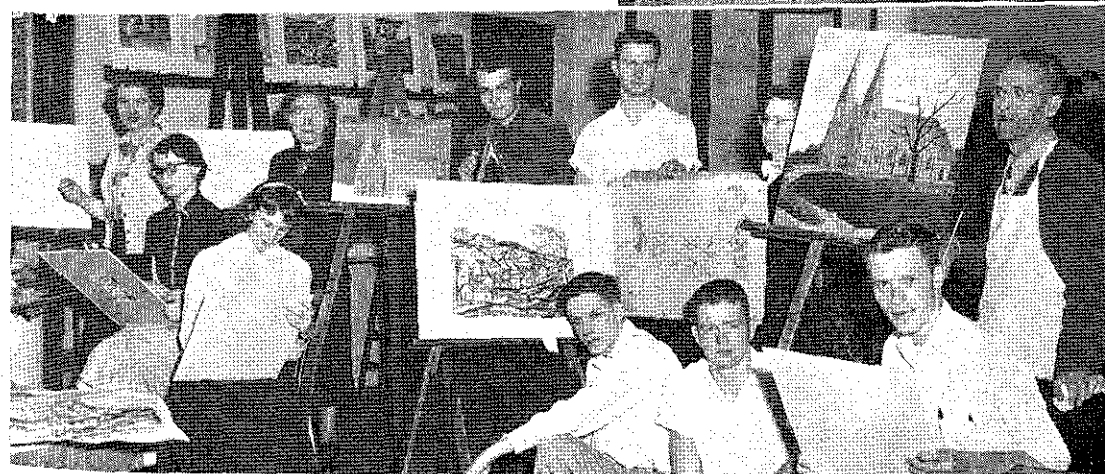
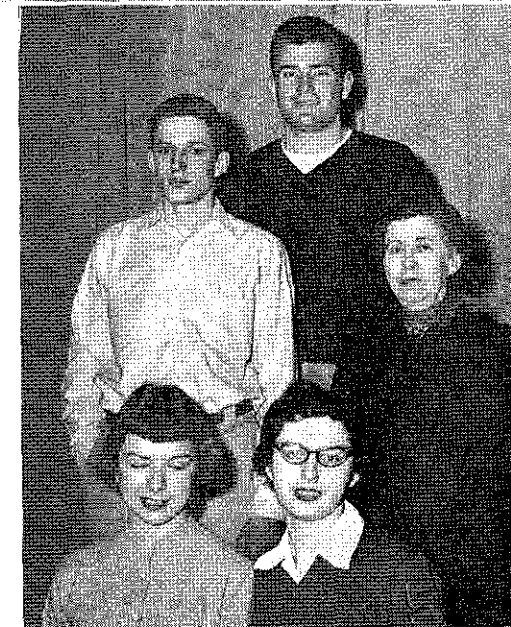



CHOIR

TOP PICTURE — Front row (left to right): Mary Abmeyer, Barbara Stuber, Barbara Allen, Helen Jones, Charlene Ashley, Sue Lorey, Mrs. Riemer (director), Shirley Heumader, Grace Denton, Verna Howard, Marjorie Jackson, Delores Moore. Second row: Bill Pugh, Galen Clark, Lorraine Long, Pat Wilson, Shirley Swisher, Larry McWilliams, Bill Culver, Donna Ruoff, Dick DeShon. Third row: Paul Wilson, Arlen Roach, Jim Cairy, Dick Luboski, LeRoy Maxwell, William Waller, Clark Keller, Mok Takko, David Schadt, Dick Benton.

SPORTS CAR..

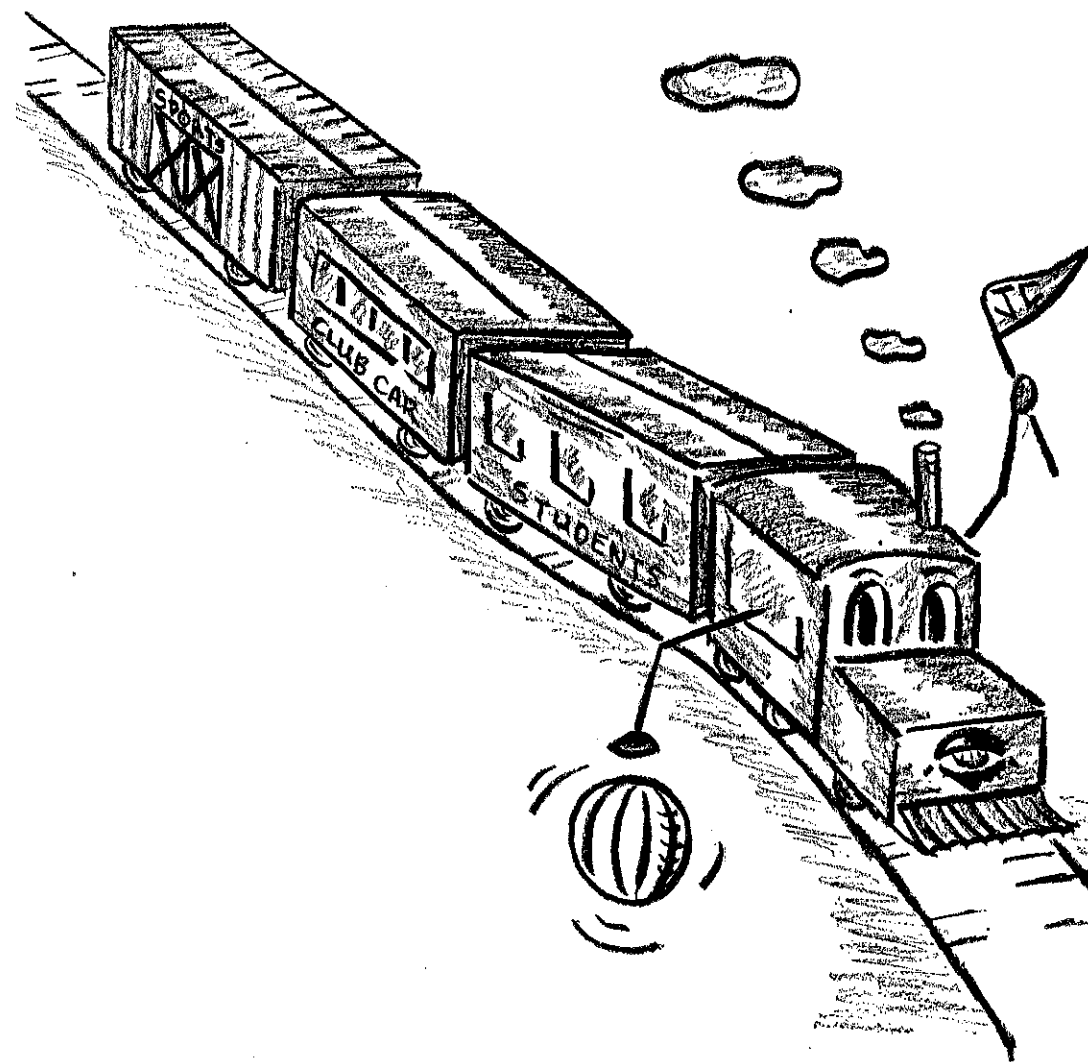

1953 - 1954



QUEEN





VARSITY SQUAD

PAT ZUBROWSKI, Assistant Coach

If first impressions are the most important, the J. C. Griffons really hit this area with a bang.

The team began the season by winning nine games straight; although a string of bad breaks nearing the end of the season managed to gray their color, they nevertheless ended the year with a better record than they had last year.

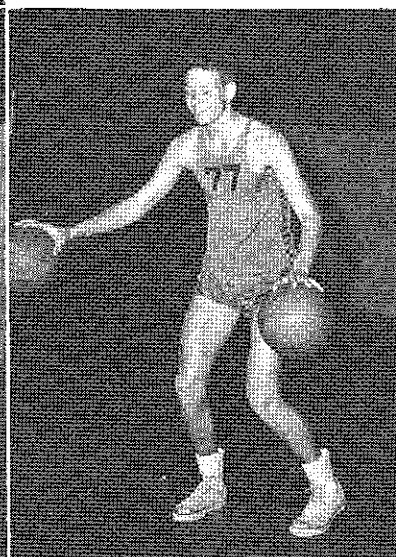
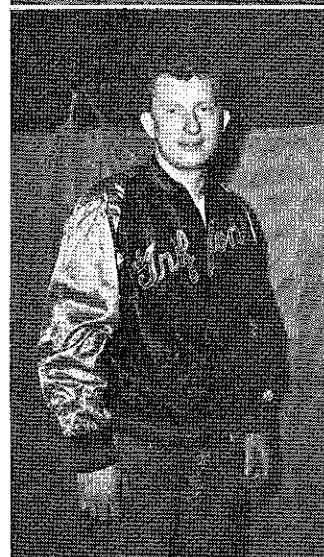

NED STEELE

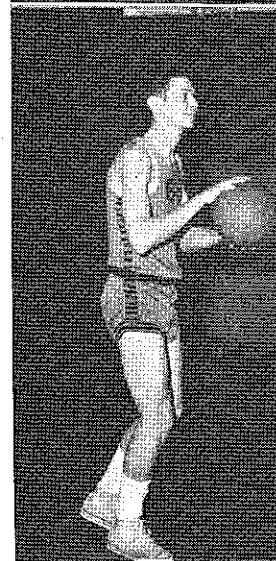

GENE FELLING



OTTO CLAYTON

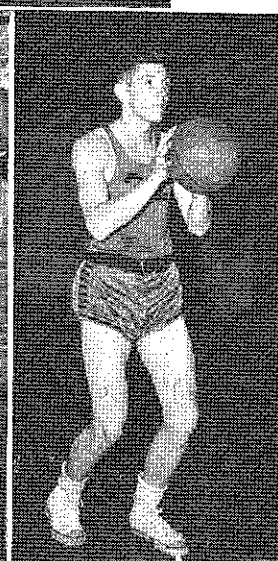

DAVE KRAMER

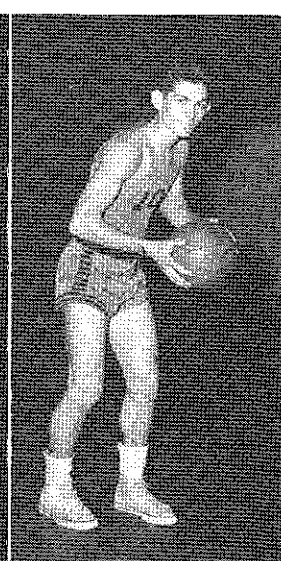

TOM KALIN

LEROY SOPERLA

VARSITY SQUAD

BYRON BAKER, Coach

The close of the basketball season was marked by the Griffons' winning the state regional consolation trophy by beating Bolivar, Mo., 111-85.

Most of the Griffon mainstays will graduate this year. The school wishes to thank them for their fine showing at the state tournament and to wish them luck in their senior college basketball endeavors.

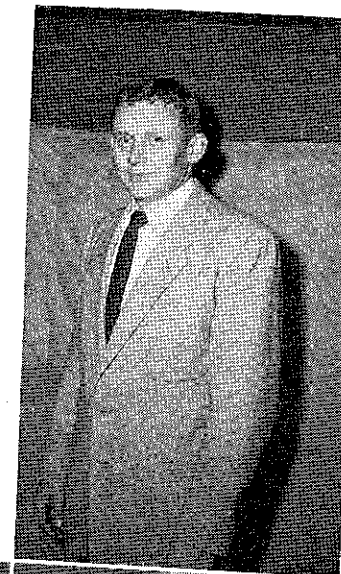

WILBUR POWELL

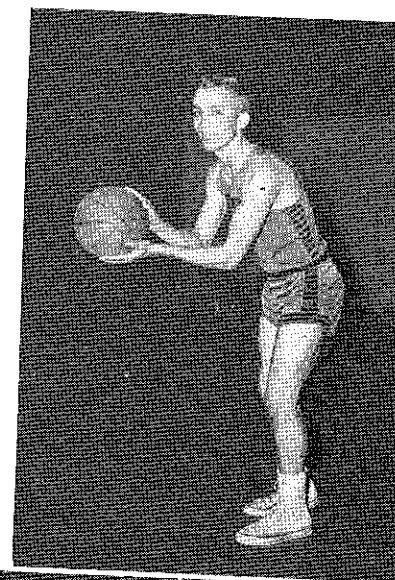

BILL MASON, Captain

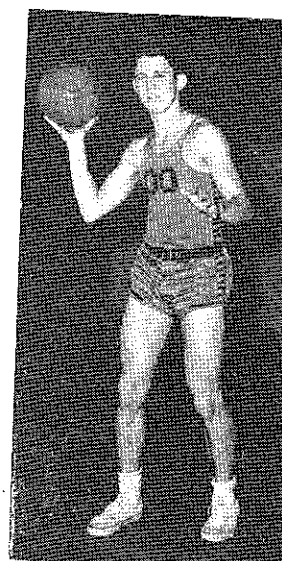

BILL ROSE

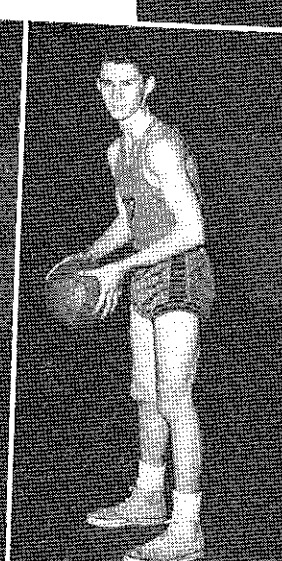

LARRY ACKLEY

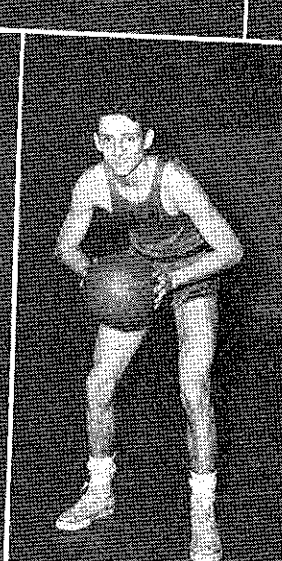

JOE NERNEY

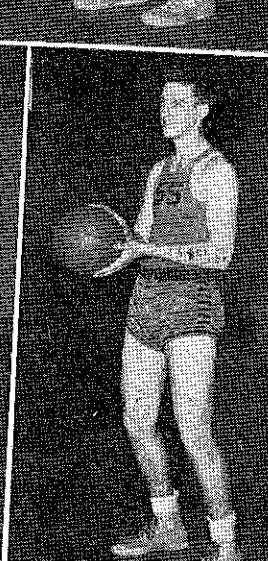

DAVE MASON



PEP BAND

Left to right: Bill Pugh, Bryan Lott, Rex Corbin, Bill Brown, LeRoy Maxwell, Galen Clark, Forrest Leonard, Richard Pixler.

The Pep Band is J. C.'s competition to Toscanini. It is a lively little agent which contributes raucous, exciting music to Junior College's parties, dances, and basketball games.

CHEERLEADERS

The Cheerleaders are the vortex of J. C. school spirit. They try to encourage students to attend games; and to make their case strong, they attend J. C.'s games themselves and give the lungs and legs good exercise at every game.

Left to right: Pat Foley, Laquita Cotter, Arlen Roach, Shirley Swisher, Judy Matthews, Barbara Stuber.



PEP SQUAD

Front row (left to right): Barbara Stuber, Pat Foley, Judy Matthews, Shirley Swisher, Laquita Cotter, Arlen Roach. Second row: Margaret Brown, Sandra Petrie, Connie Cutler, Lavon Carter, Grace Denton, Eileen Reichen, Delores Moore. Third row: Eleanor Peters, Margy Downs, Eleanor Kothe, Pat Wilson, Sue Lorey. Fourth row: LeRoy Maxwell, Carolyn Smith, Ruth Rethemeyer, Donna Ruoff, Nancy Adle, Gerry Cooley, Dick DeShon, Shirley Burnside, Stanley Harrison.

PEP SQUAD OFFICERS (First Semester)

Front row: Charlene Ashley, secretary; Carol Schiltz, president. Second row: Donna Ruoff, treasurer.

PEP SQUAD OFFICERS (Second Semester)

Front row: Verna Howard, vice-president; Helen Jones, president. Second row: Shirley Heumader, secretary; Marjorie Jackson, treasurer.



CORONATION



page fifty-eight

GAME SNAPSHOTS

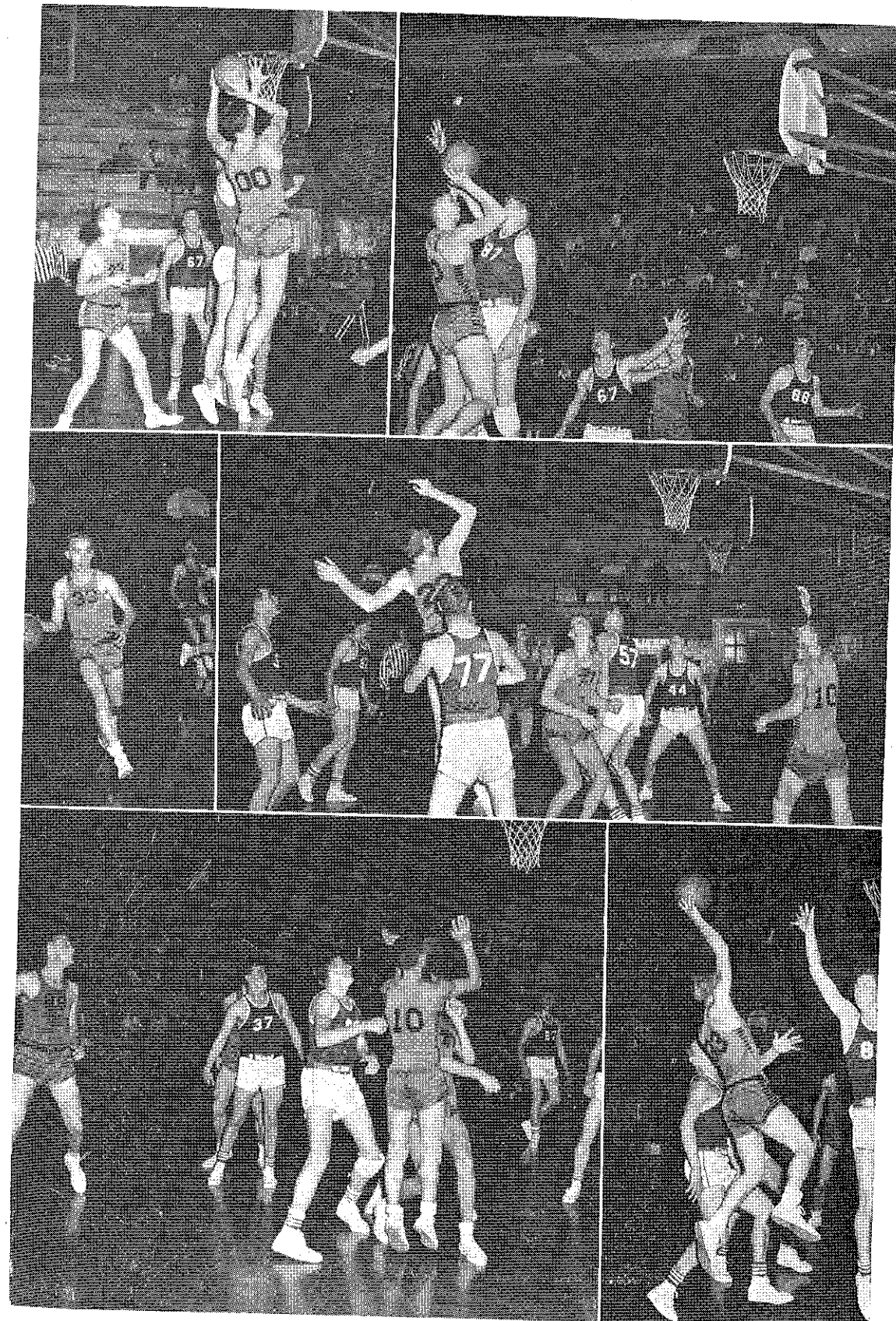

page fifty-nine

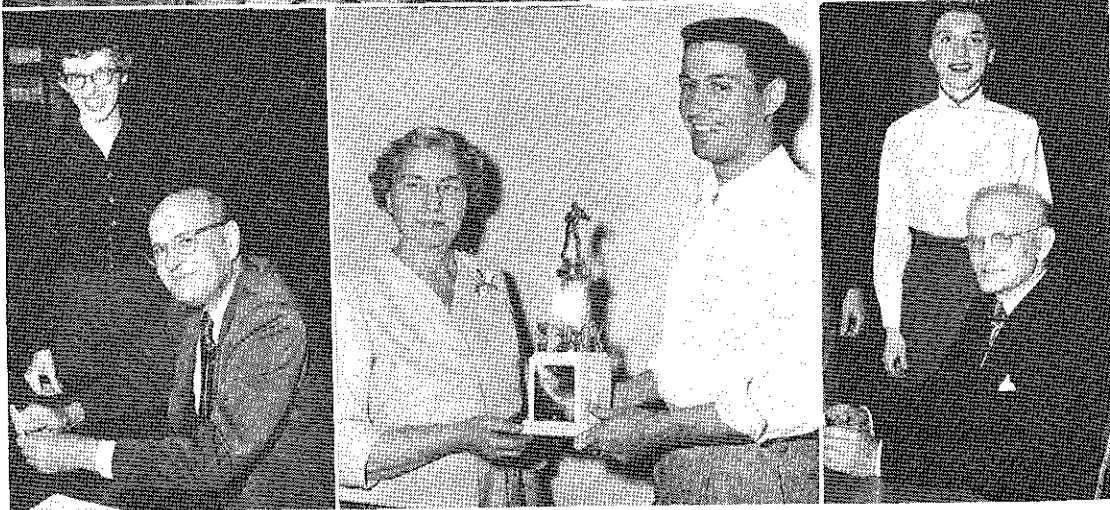
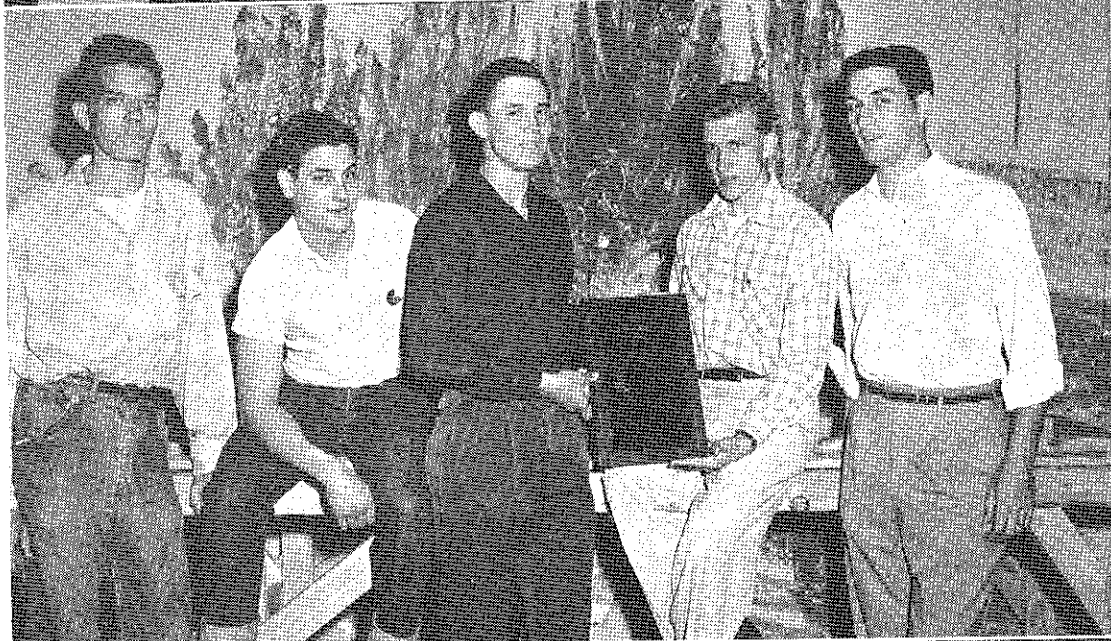
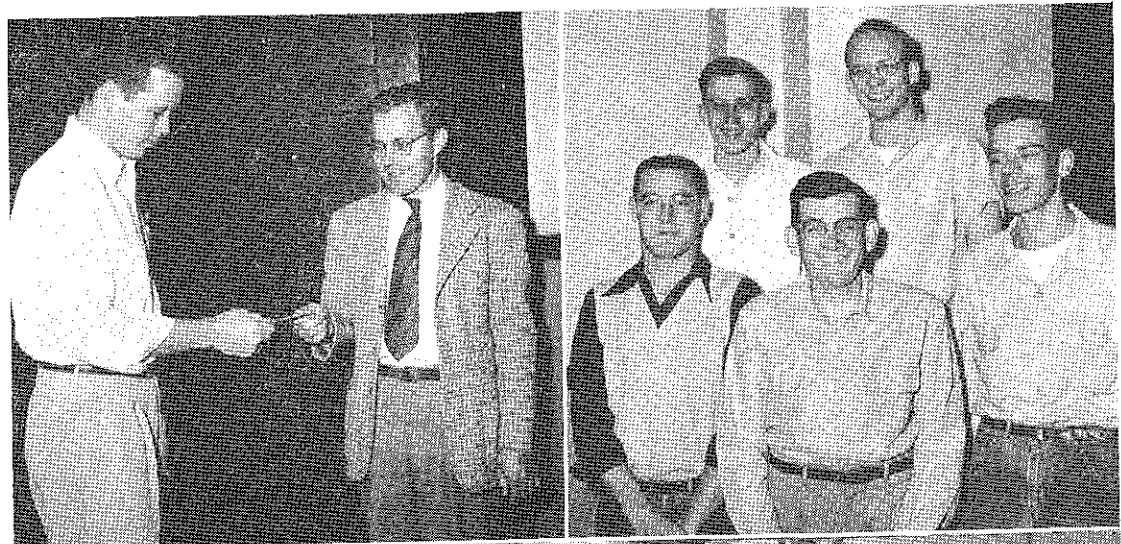

OBSERVATION CAR..

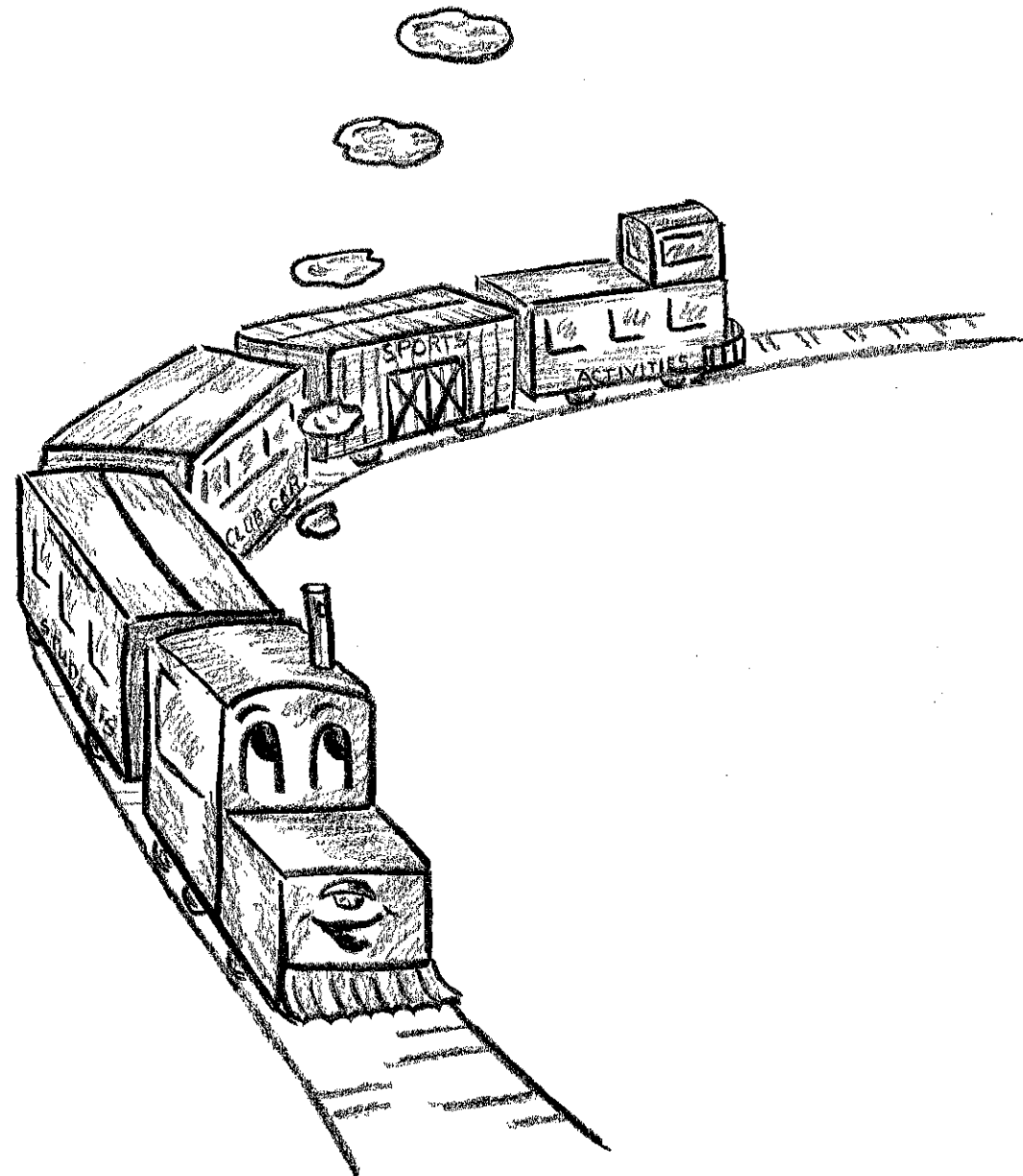

..ACTIVITIES

STYLE SHOW



HALLOWEEN DANCE

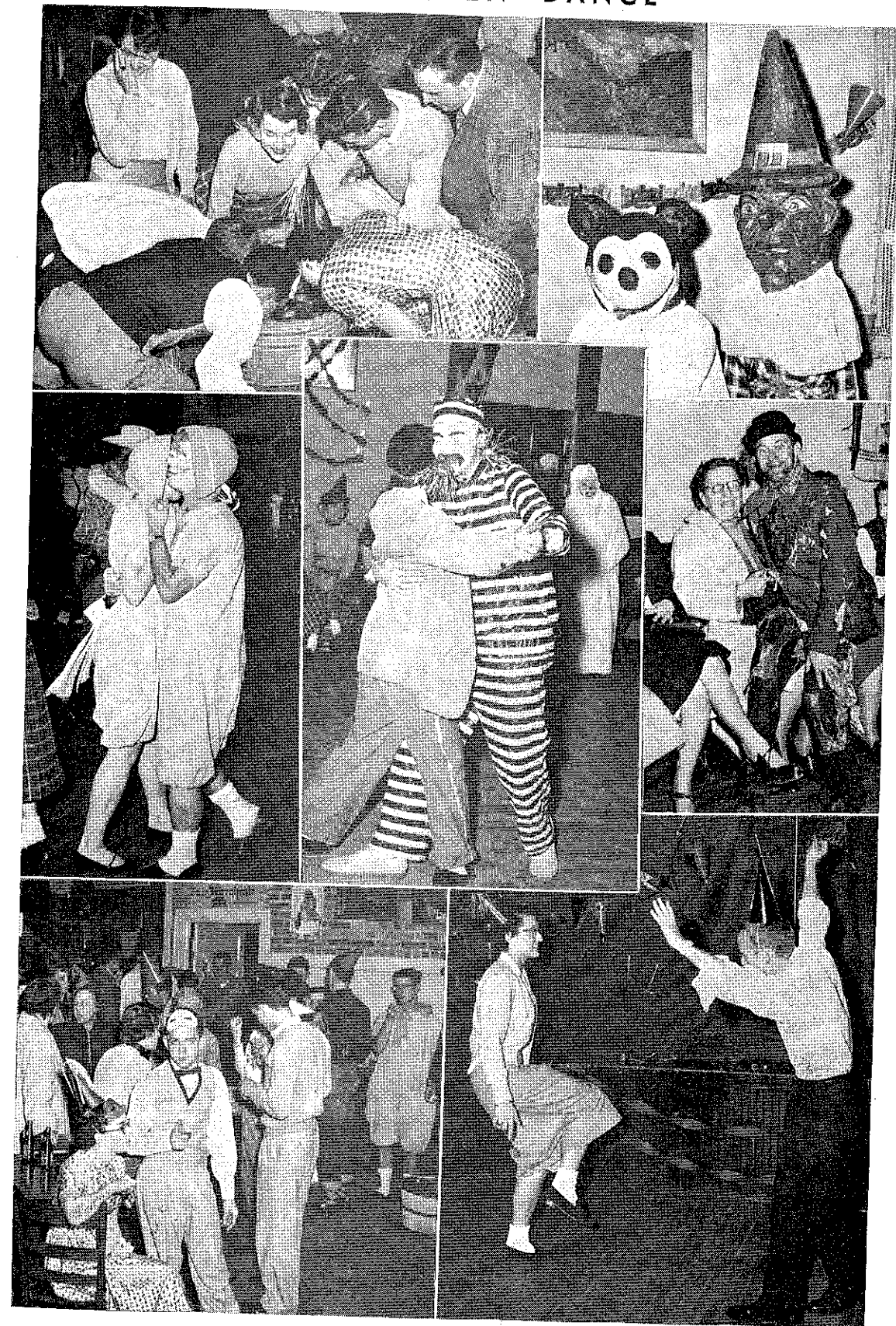

"THE IMPORTANCE OF BEING EARNEST"



"DOWN IN THE VALLEY"

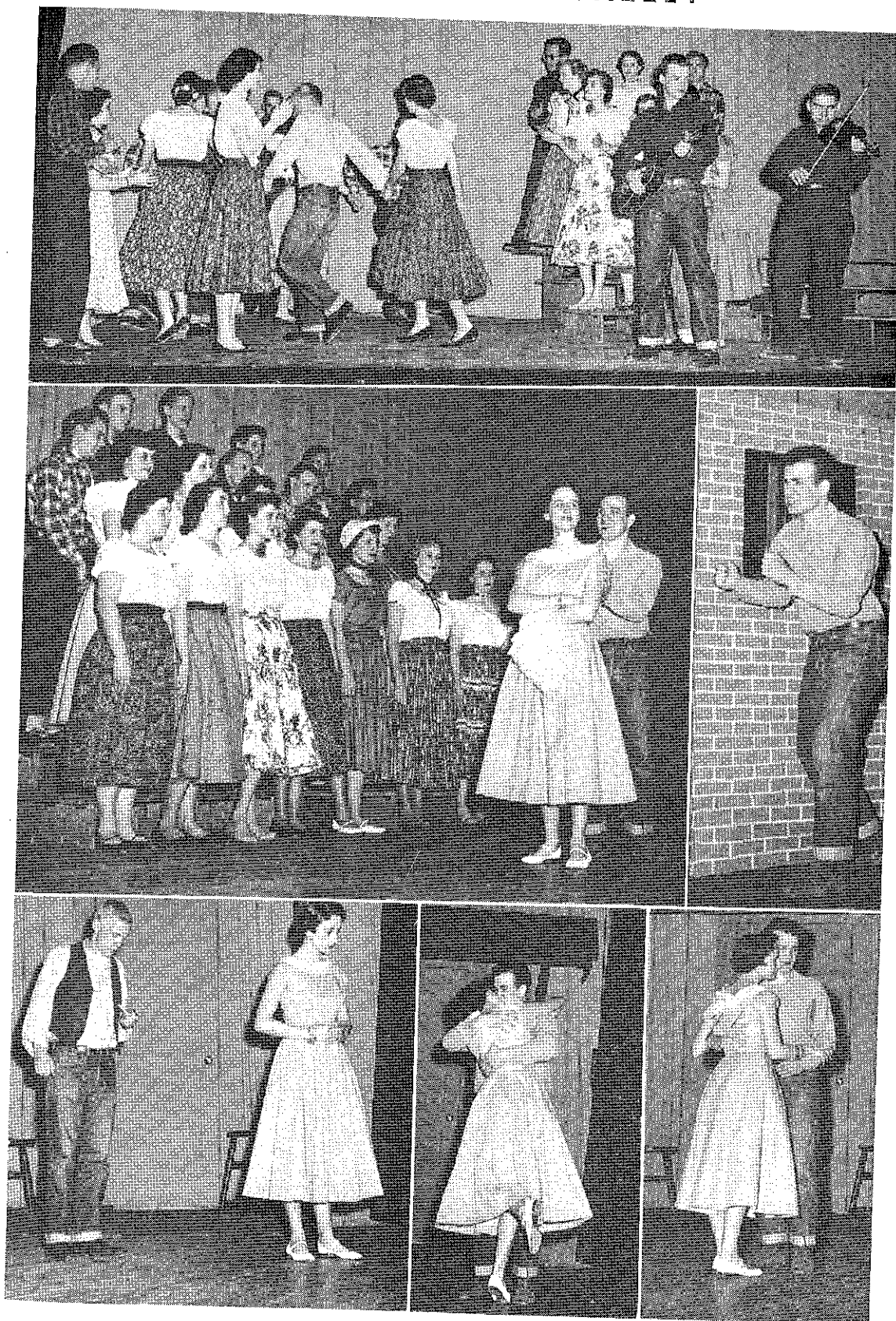

YEARBOOK ASSEMBLY



page sixty-six

This yearbook may contain images, language, or other content that could be offensive to modern users. The content may be disturbing and offensive, but should be viewed within the context of that period. The material is being presented as part of a historical record and in no way reflects the values of Missouri Western State University.

CORONATION DANCE



page sixty-seven

"THE POT BOILERS"

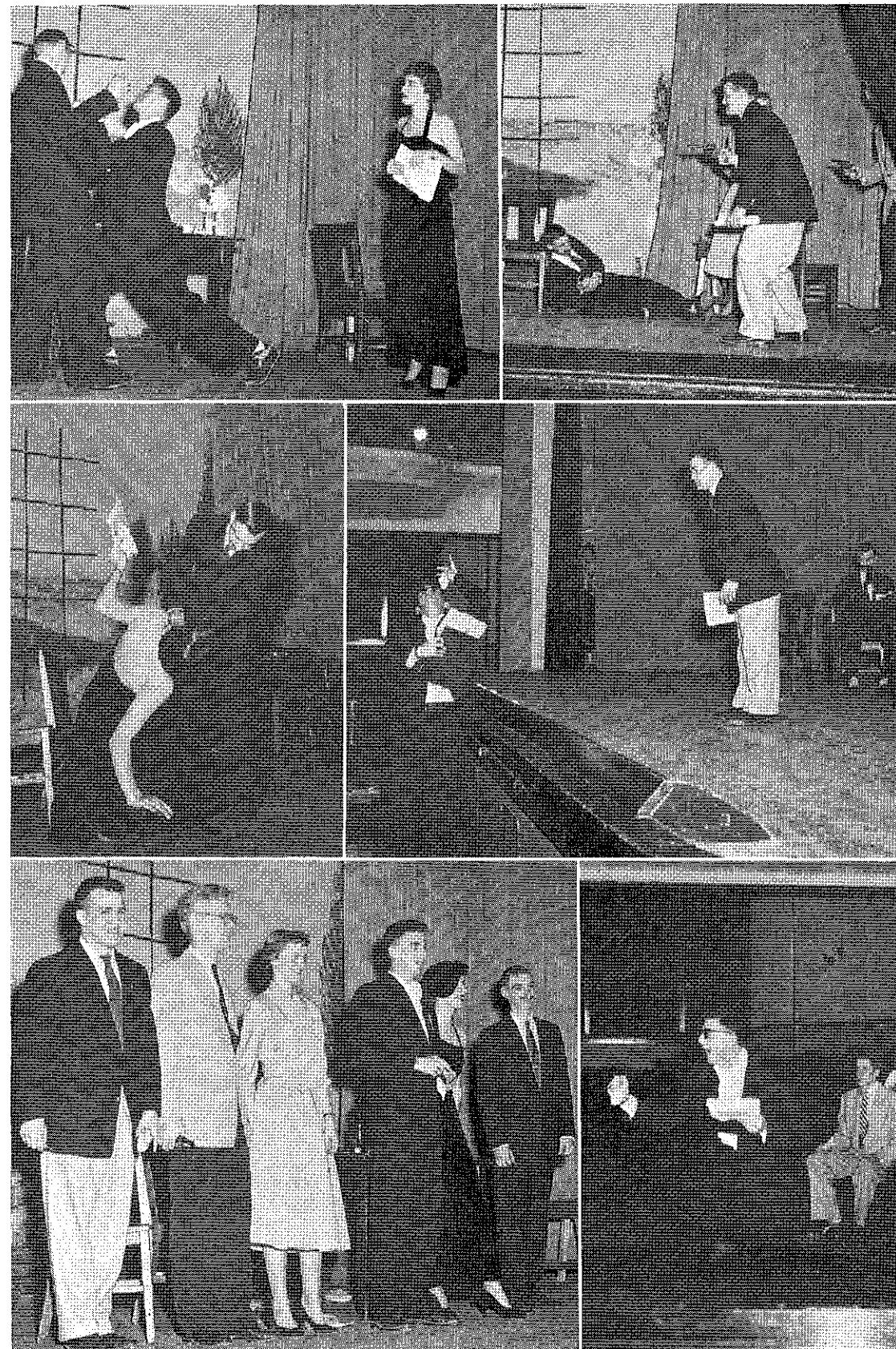

DEDICATION DANCE

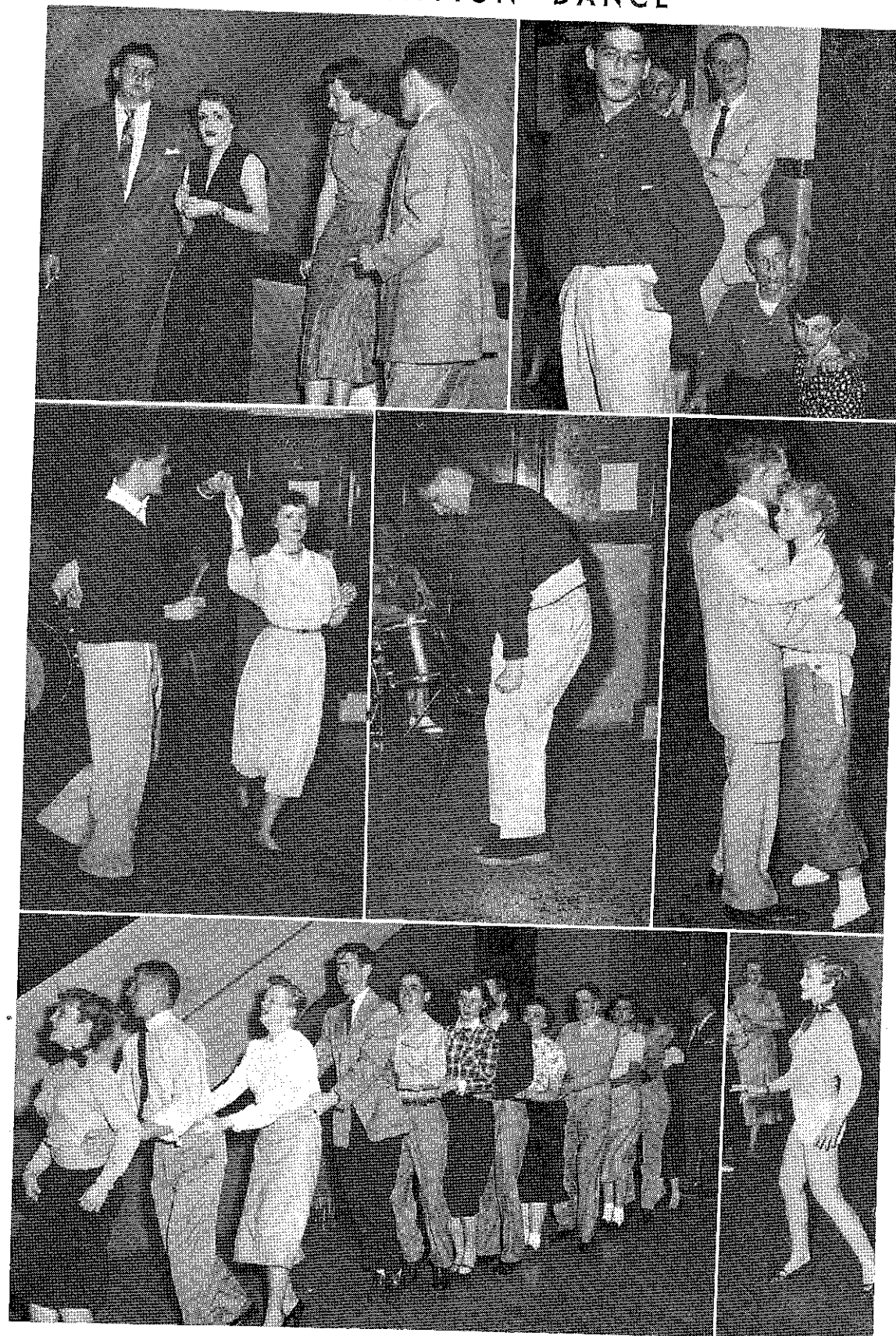

"FOOTLIGHTS"

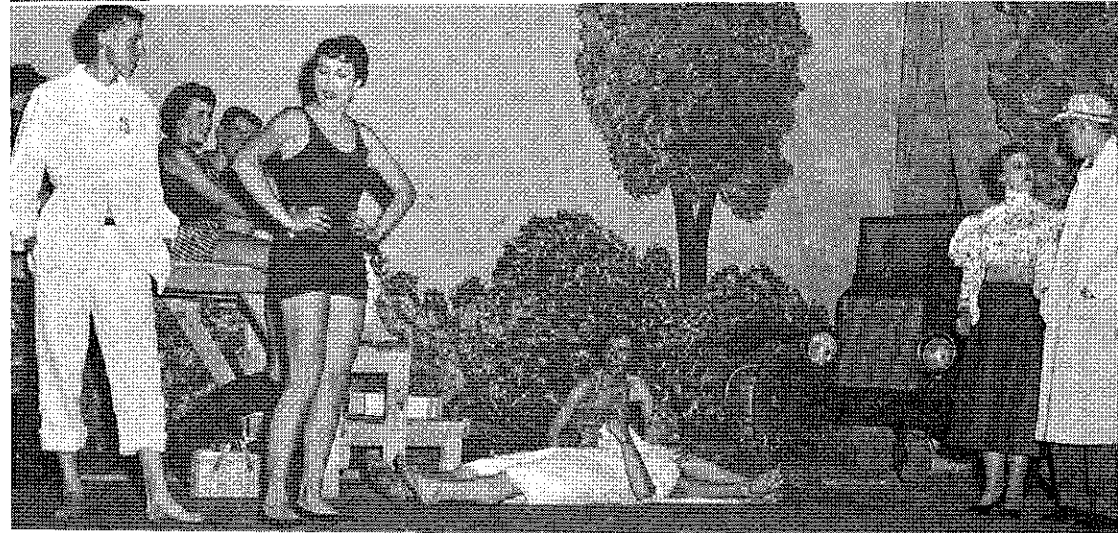
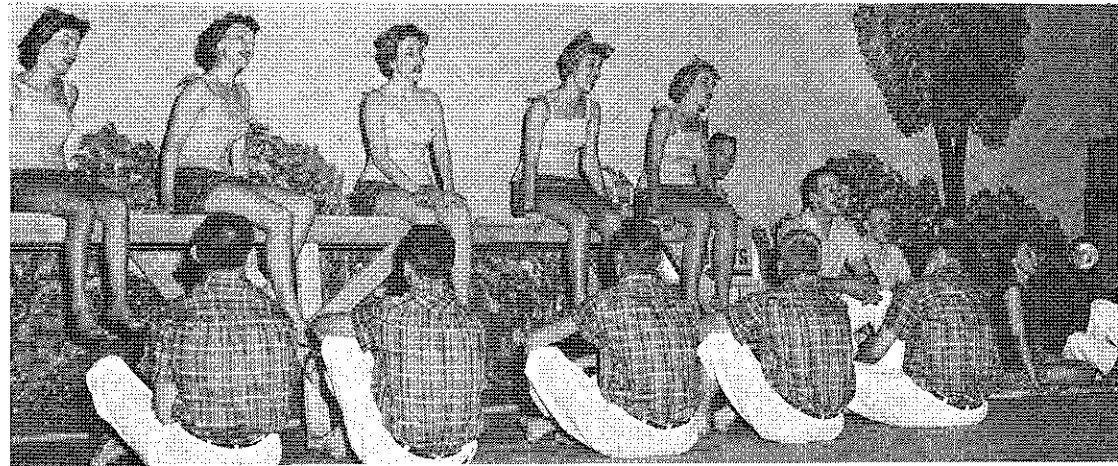

page seventy

"FOOTLIGHTS"

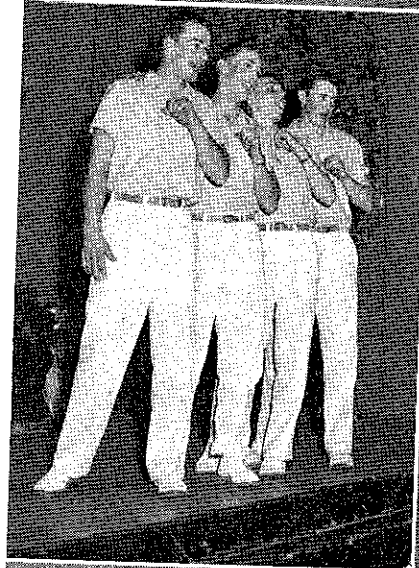

page seventy-one.

Phi Theta Kappa Banquet and Initiation

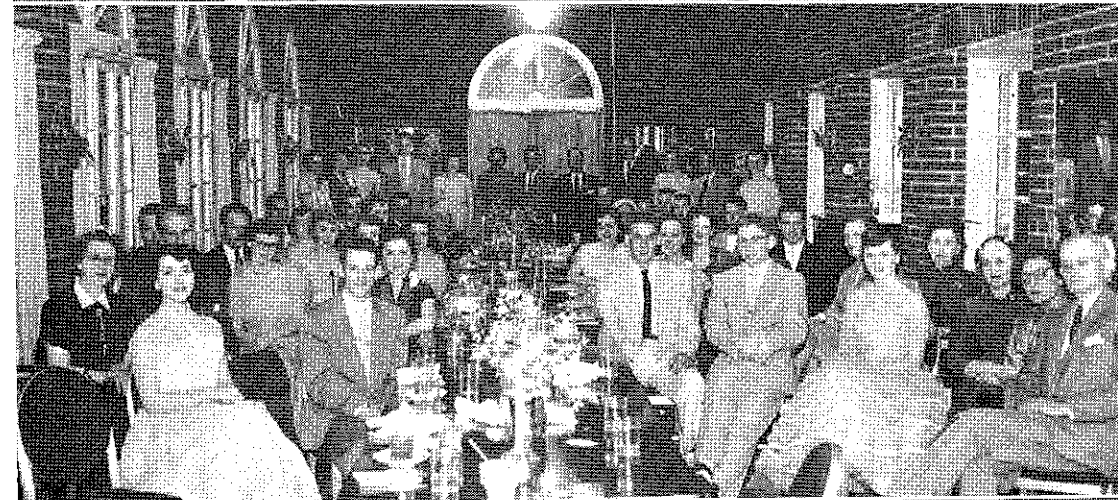

CLASSES

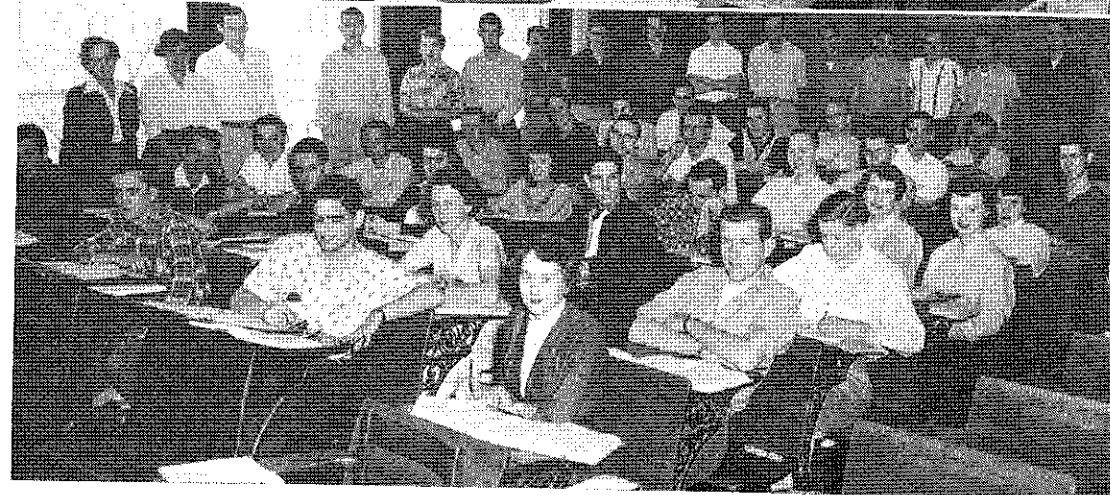
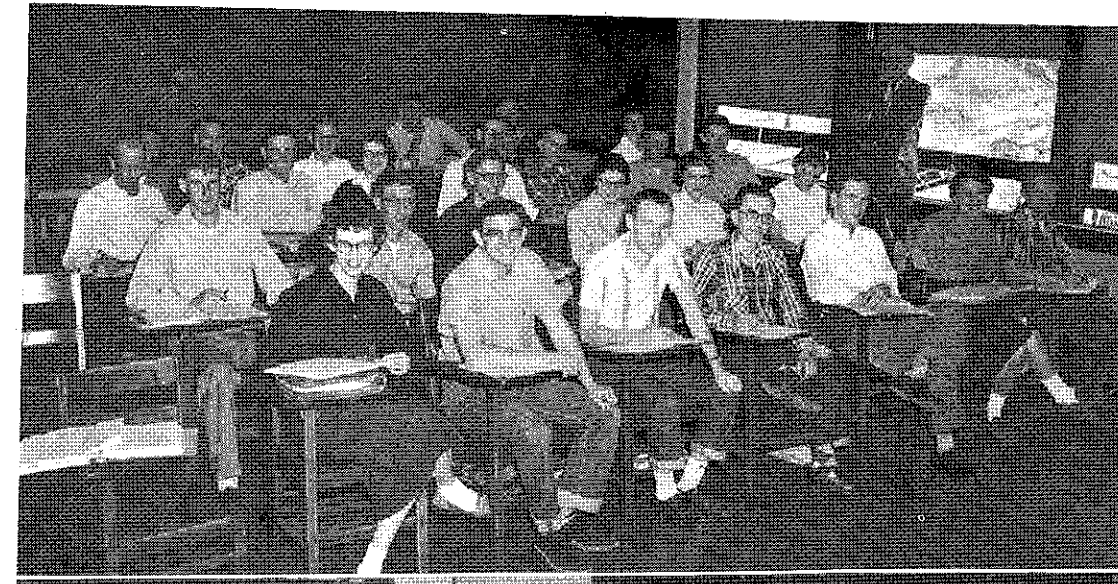

THIS AND THAT

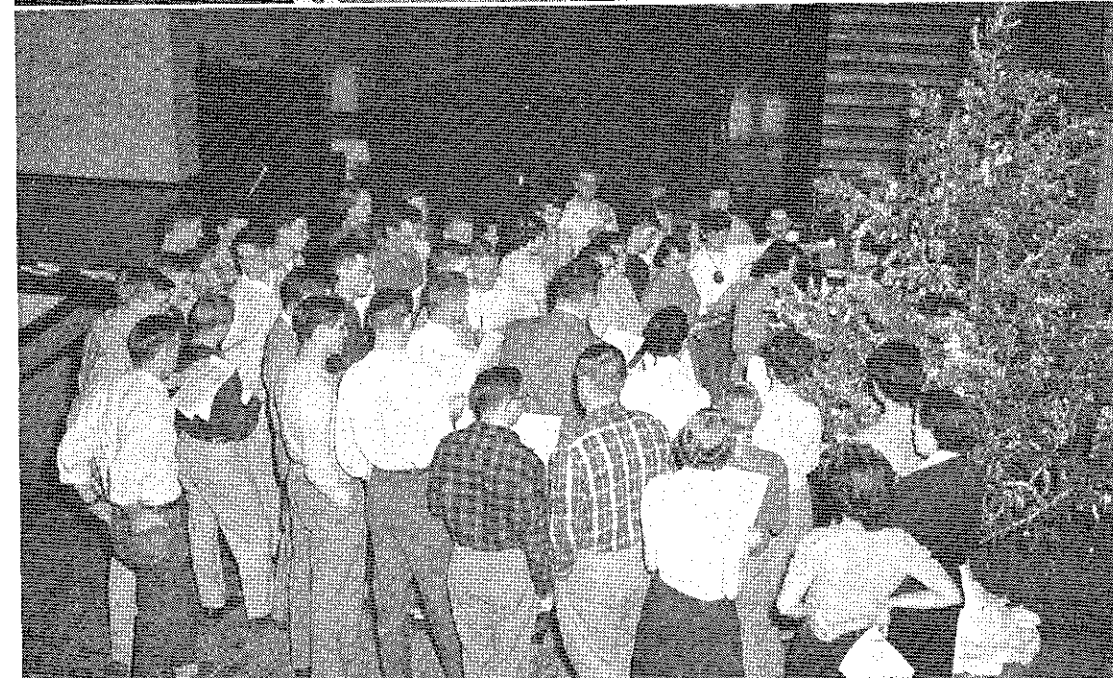
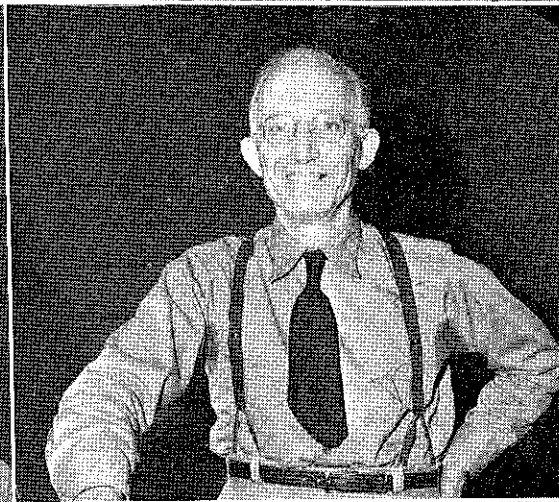
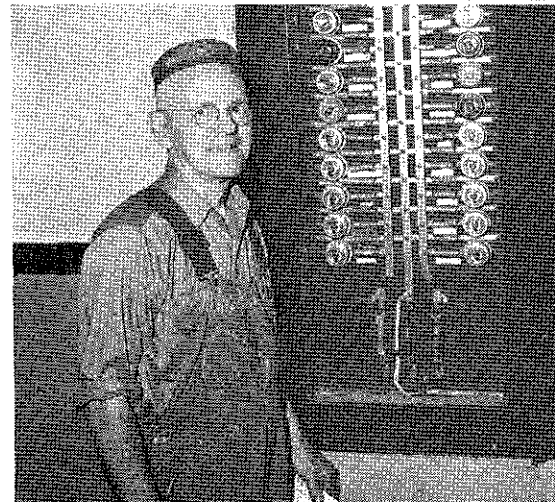

THIS AND THAT

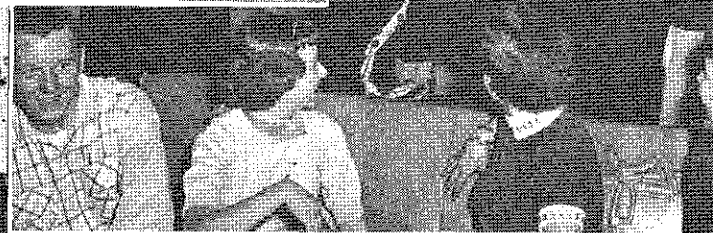

THIS AND THAT

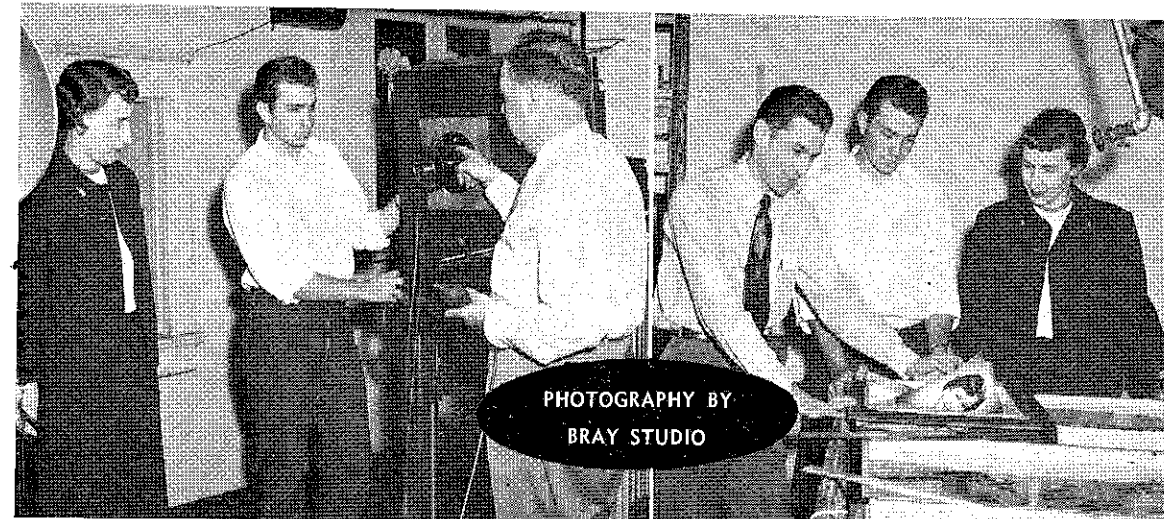
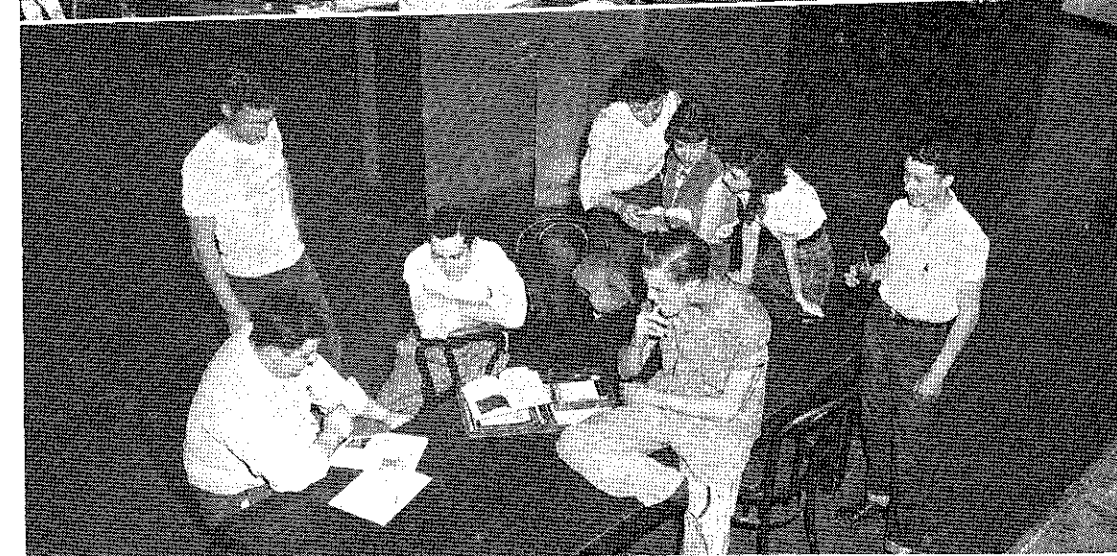

PHOTOGRAPHY BY
BRAY STUDIO



ENGRAVING AND SUPERVISION BY
ARTCRAFTS ENGRAVING CO.



PRINTING BY
WING PRINTING CO.

