

“Freedom Is A Torch That
Burns So Long As There Is A Free Man To Carry It”

Gregory Ortman



Griffon 1967

Missouri Western Junior College

St. Joseph, Missouri

This yearbook may contain images, language, or other content that could be offensive to modern users. The content may be disturbing and offensive, but should be viewed within the context of that period. The material is being presented as part of a historical record and in no way reflects the values of Missouri Western State University.

Table Of

Classes 4

Administration 38

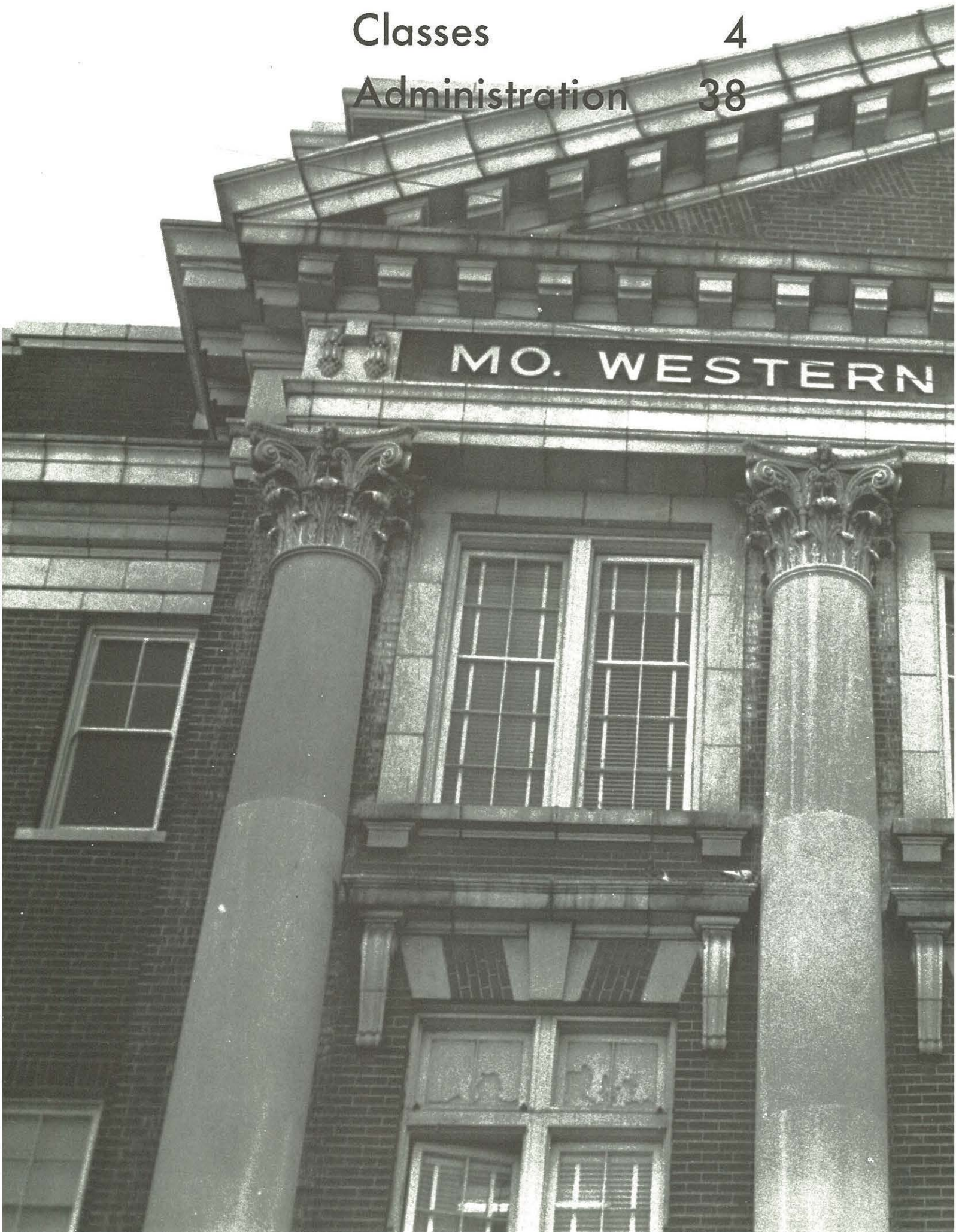

Contents

Organizations 60

Activities 82



UNIOR COLLEGE





CLASSES



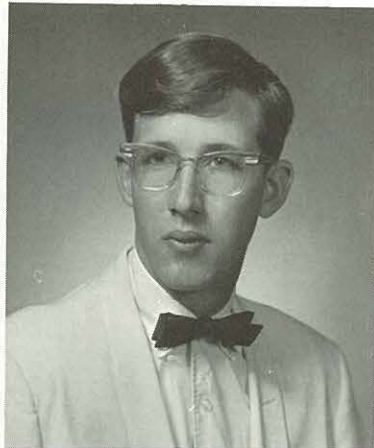

Alison
Adams

Mary
Anderson

Frank
Archdekin



Joyce
Archdekin

Barbara
Ashworth

Sophomores

Lynn
Ballard

David
Barnett

Lynette
Bauer



Jim
Beever

Donald
Bell

Glenn
Benner

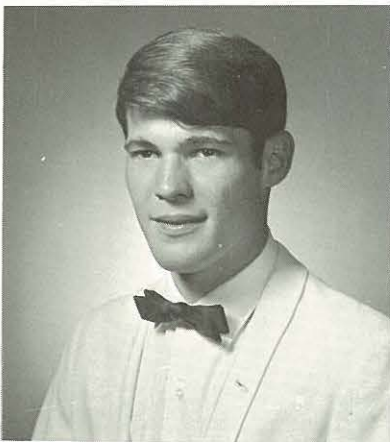

Martha
Benyo

Vickie
Bish

Gary
Black

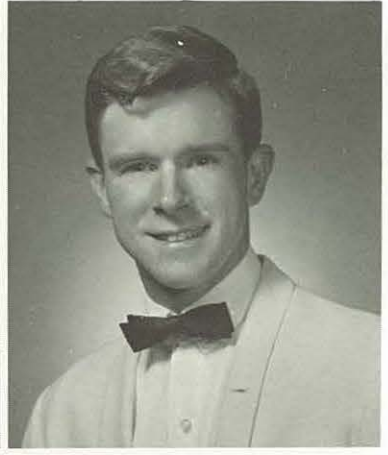

Sheryl
Black

Linda
Blank

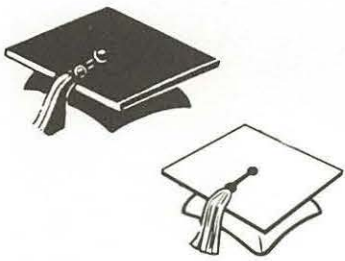

Pat
Borchers

Clara
Brandon

Charles
Brock



Leona
Cable

Truman
Campbell

Marilyn
Carter

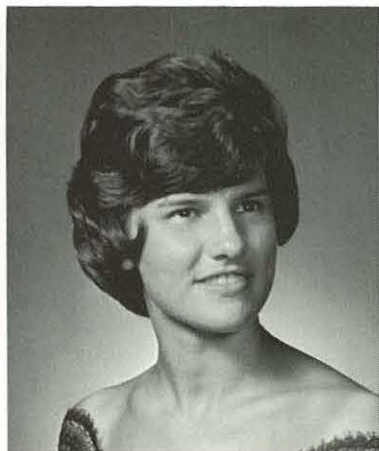
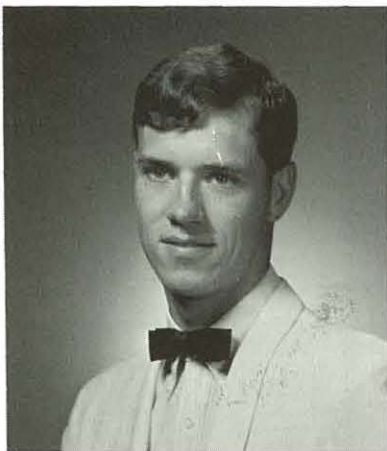

Jerry
Chambers

Adyline
Christensen

Lillian
Clark



Paula Clay

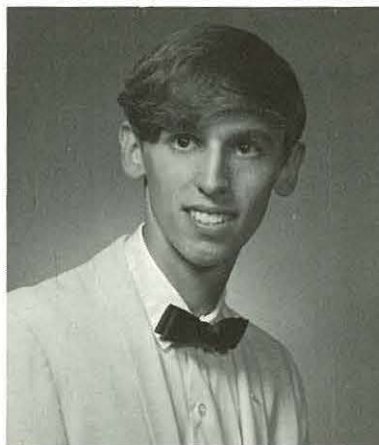

Charles Clisbee



Galen Cloud

James
Cook

Sarah
Crawford

William
Curd

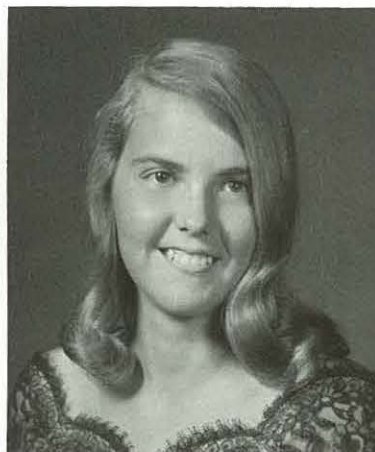
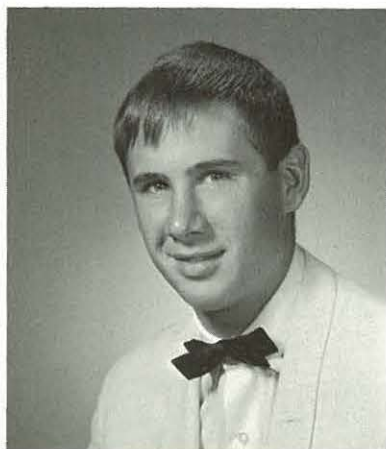

William
Dare



George
Deibert

Sophomores

Gail
Didlo



Dave
Dillon



Thomas
Dulcan



Jim Estes



Francee Evans



Janice Evans



Mike
Farley



Sharon
Ferbart



Loi
Finney

Harry
Foster

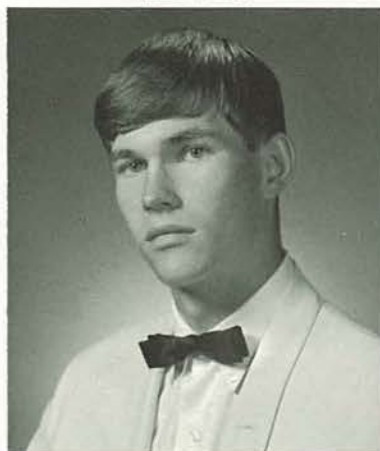

Richard
Frank

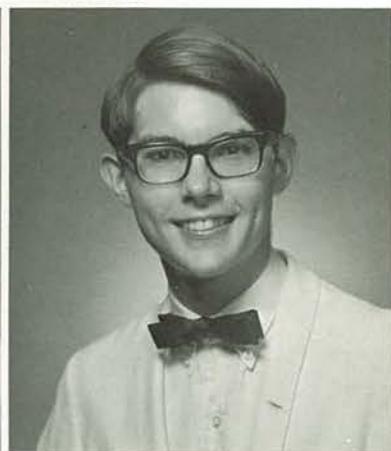

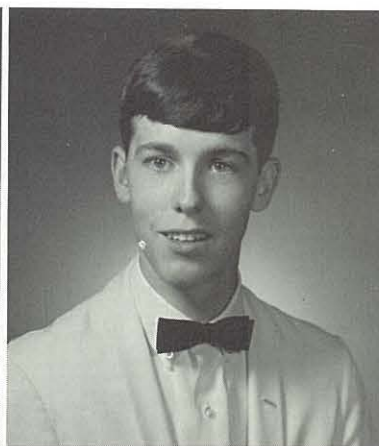

Sharon Franke

Laura Gardner

Jerry George

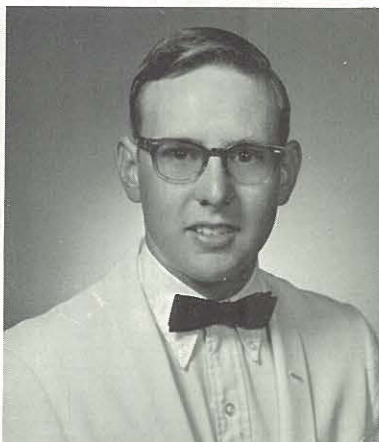
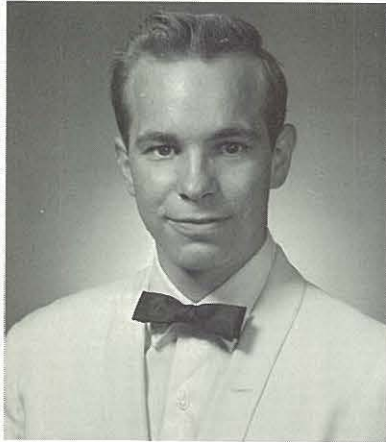

Jerry Geyer

Raymond Gilley

Ermit Gillip



We're all in our places, with bright shiny faces.

Dennis Goin

Linda Gorsuch

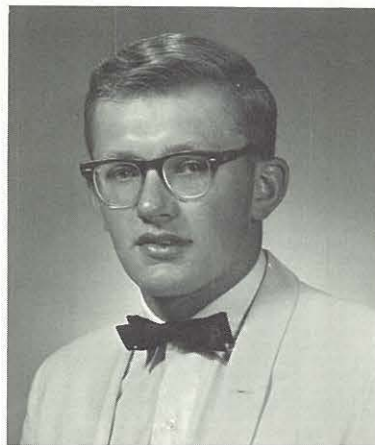

John Grimes

David Haenni

George Hall

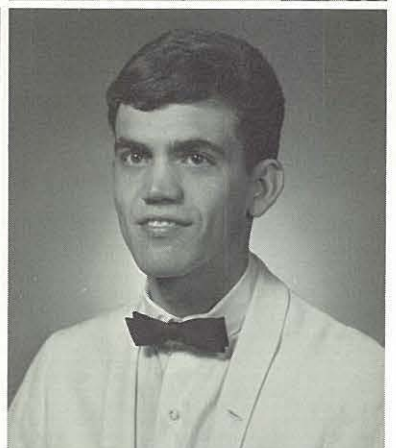
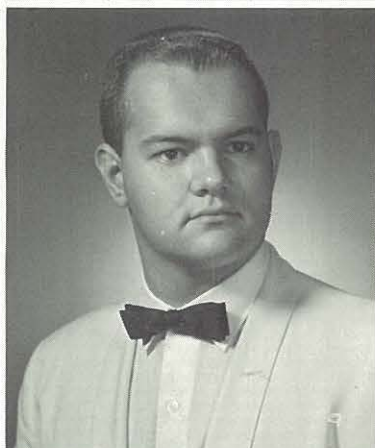
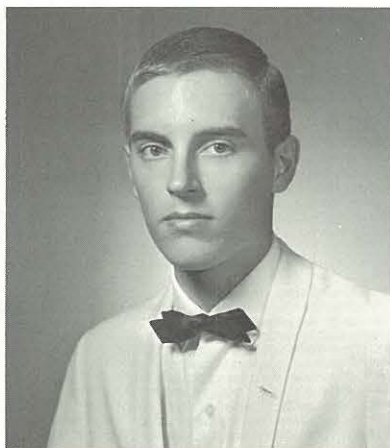



Kathi
Harden

Ray
Hawman

Janet
Herr

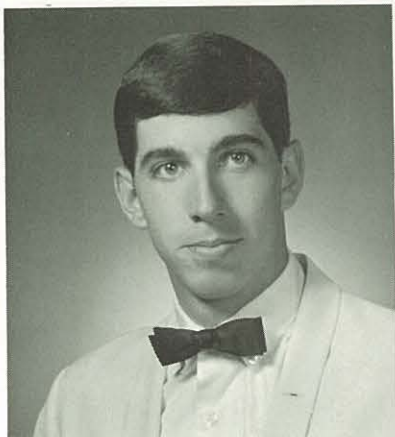

Richard
Herty

Rosalie
Hill

Sophomores

Cheryl
Hinkle

Linda
Hoefler

Gary
Hoge

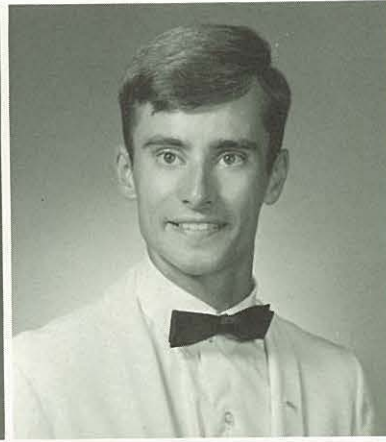

Beverly
Holland

Jerry
Hord

Ronald
Huber

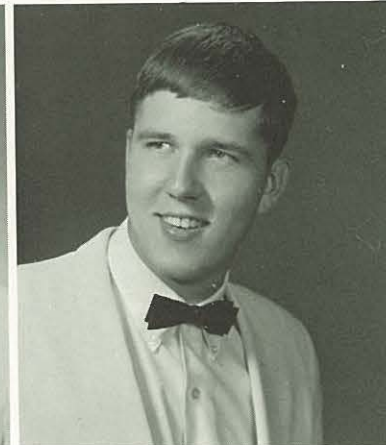
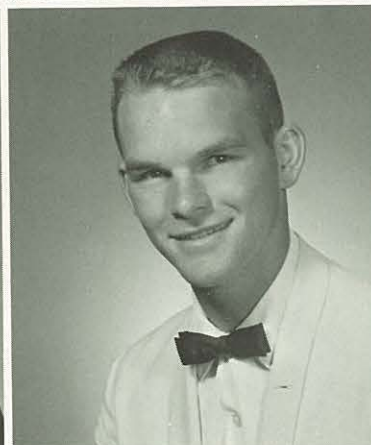



LaVella
Hutson

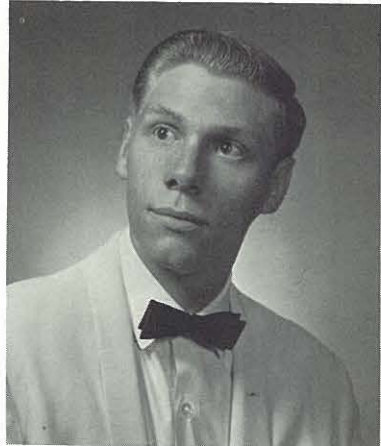

Joe
Ivaskewitz



Karen
Jackson

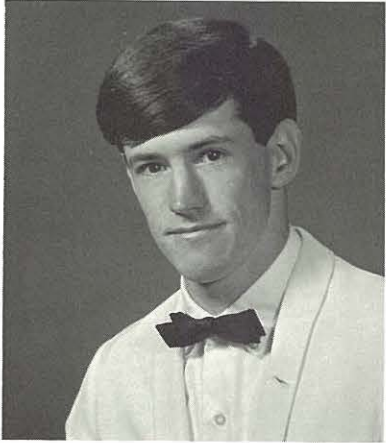

Paul Jackson



Jennifer Jennings

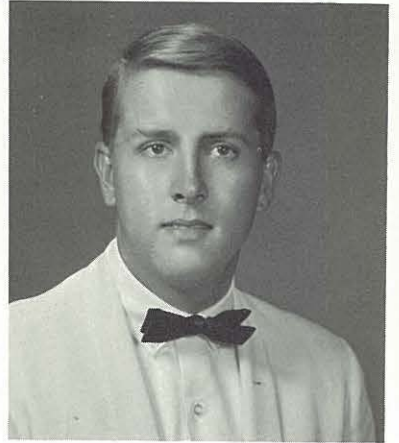

Gary Johnson

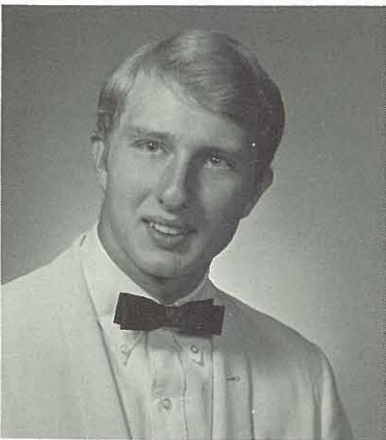

George
Johnson

Sophomores

Jayne
Johnson



Quinta
Johnson



Willa
Johnson

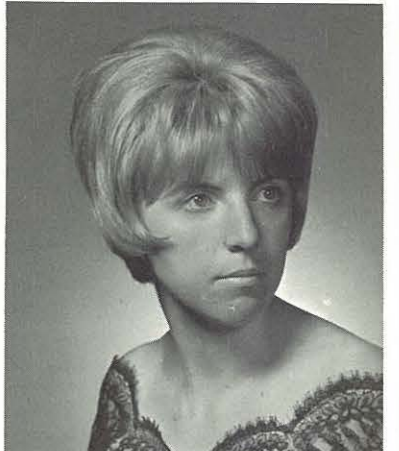

Toni
Kamler

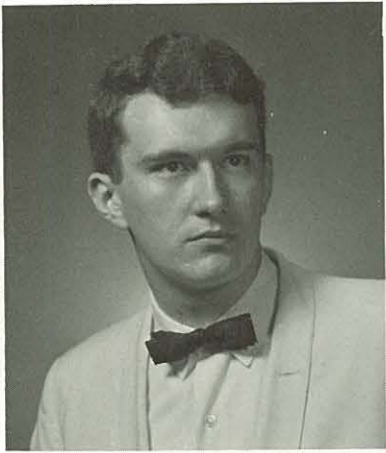

Daniel
Kearnes

Kathleen
Kelly

Daniel
Kolega



George
Kountz



Ruth Kunz



Carolyn Lawrence



Katrina
Leontos

Marilyn
Lipira



Melanie
Lott

Jerry
Love

Greg
Martin

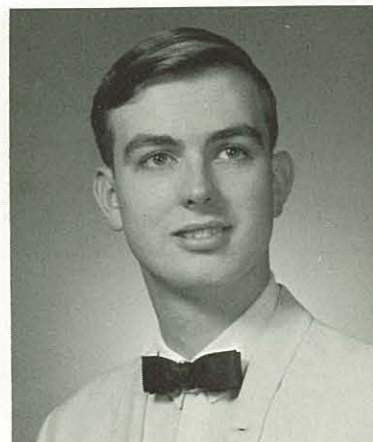

Sophomores



Karen
Martin



Roger
Martin



Brad Mathers



Tom Mayes



Tim McCue



Lorna
McKague

Daniel
McLarney

Donna
McLarney

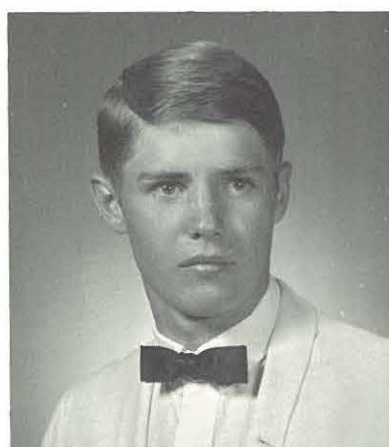

Jacqueline
McNeiley

Ernest
Miller

Ronald
Miller

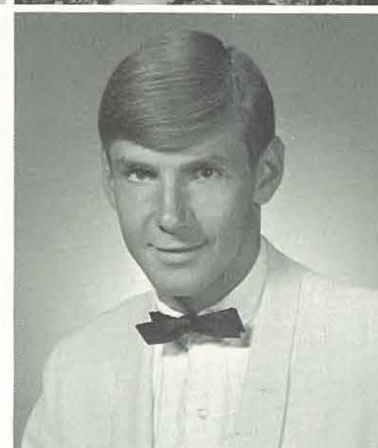



Would you believe-it was really superman!



Sharon Molloy
Barbara Moser



Marina
Munford



Wanda Moore
Shirley Murphy

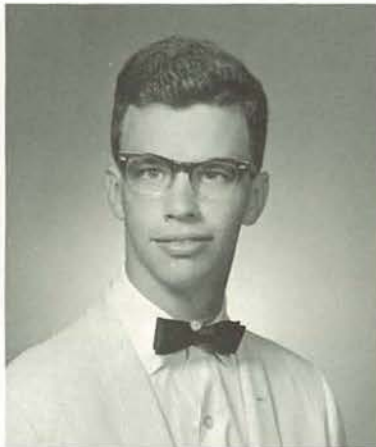

Dennis
Neeland

Richard
Nigh

William
Oberle



Michelle
Orcutt

Gregory
Ortman

Thomas
Pankiewicz

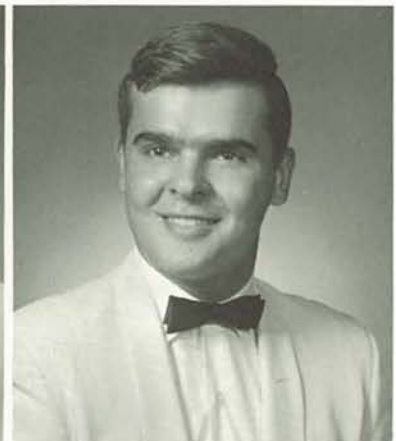

SOPHOMORES



Patty
Stagner

Joy
Stanley



Janet
Struthers

John
Sunde

Glenn
Swartz

Sherell
Sydow

William
Tatum

Thomas
Taylor

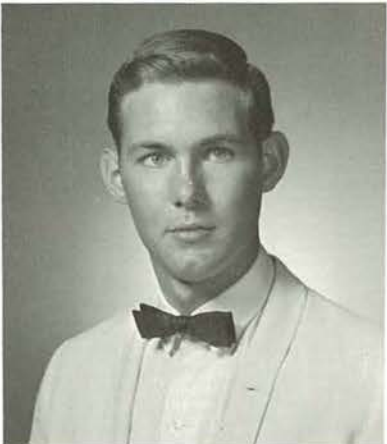

Phillip
Thomas

Julia
Thompson

Thelma
Tillery

William
Tyer



Mary Jo
Van Cleave



Virginia
Vetter



Patrick
Wakeman

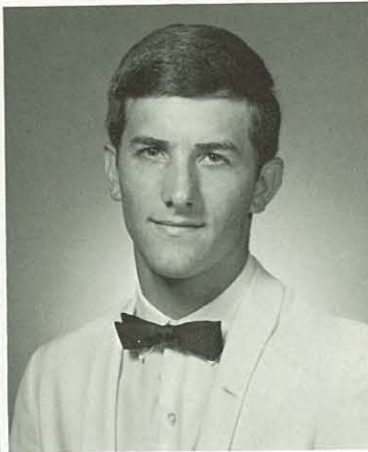

Janice
Waldroff

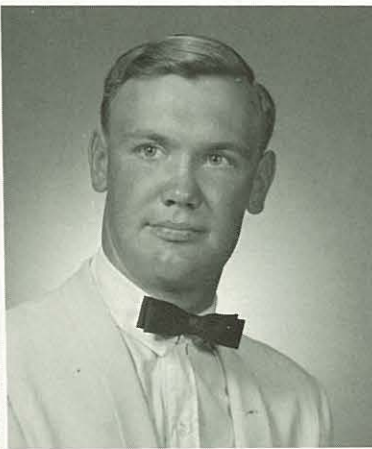

Gayle
Walker

Daryl
Walkup

Andrea
Walton

Sandra
Weber



John
Weiland

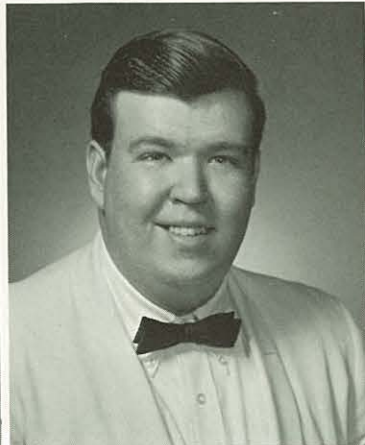

Francis
Wells

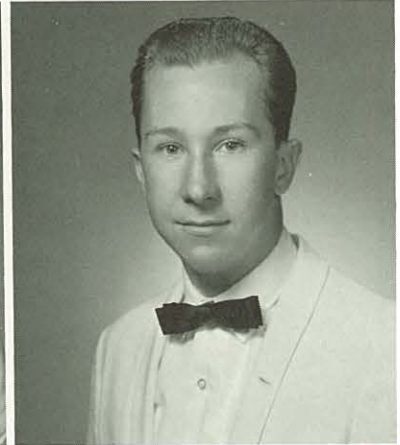

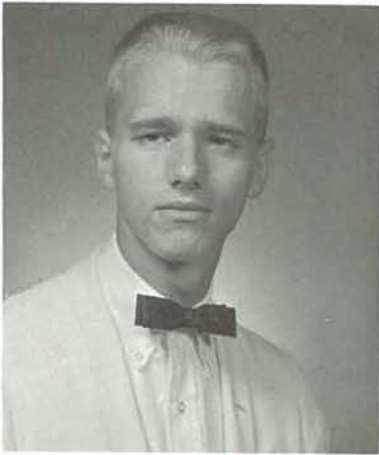

Richard White



DeWayne Whitmer



Carol Wilkins

Sophomores



These draft notices really are funny!

Kathy Yunker



What is an SS-109?



James Young



Ann Wilson



Richard Zebelean



Jeannie
Zygmuntowicz

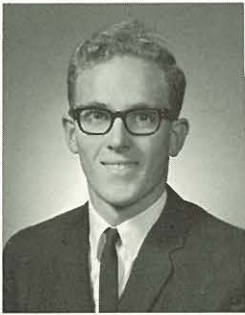

Danny Adams
Connie Alvarez

Larry Aldridge
Evelyn Anderson

Diana Allen
Walter Arn

Thomas Allen
James Arnold

Connie Allison
James Assel

Freshmen



Linda Auxier

Ronald Auxier

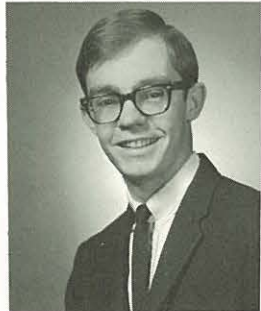

Deborah Auffet
John Barmann

Mark Barmann

Linda Baird
Robert Beaner

Danny Baldwin
Barbara Belz



Betsy Bauman

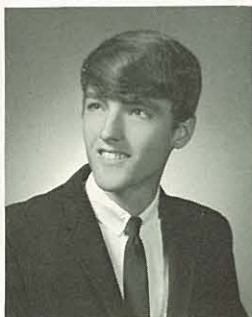

Roland
Black

Jeanette
Binnicker

The freshmen women are orientated at a tea for all women students and faculty.





Carol Blank
Marilyn Borkowski



Gordon Bledsoe
Jim Brant



Janice Bledsoe
Marilyn Brooner



Jim Bledsoe
Donald Brown



Margaret Bokay

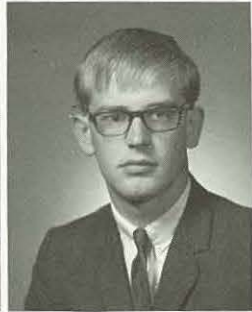

Dorothy Brown



Cheryl Buckman



Patty Buehler

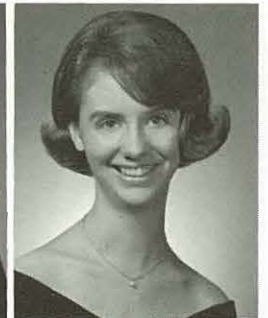

Ina Buis

Freshmen



Richard Burnett



Ben Burnett



Linda Burton



Kay Butler



Madeline Byers



Diana Byrd



James Campbell



Jim Canon



Marcia Carlson



Charles Casteel



Robert Castle



Ray Childers



Linda Ciolek

Rita Clark
Mary Coffey
Sue Coffman
Howard Colbert

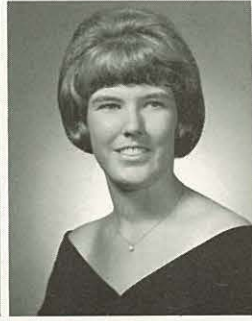

Sanford Coker



Steven Cole



Gerald Cook



Charlotte Cox



D'Arcy Cress



Bonnie Crowe



Barbara Curnutt



Sandra Czerwonke



Patty Crawford
Eddie Curtis



John Daffron



Michael Dailey



Ann Dake



Well, at least I got part of the bunny's tail.

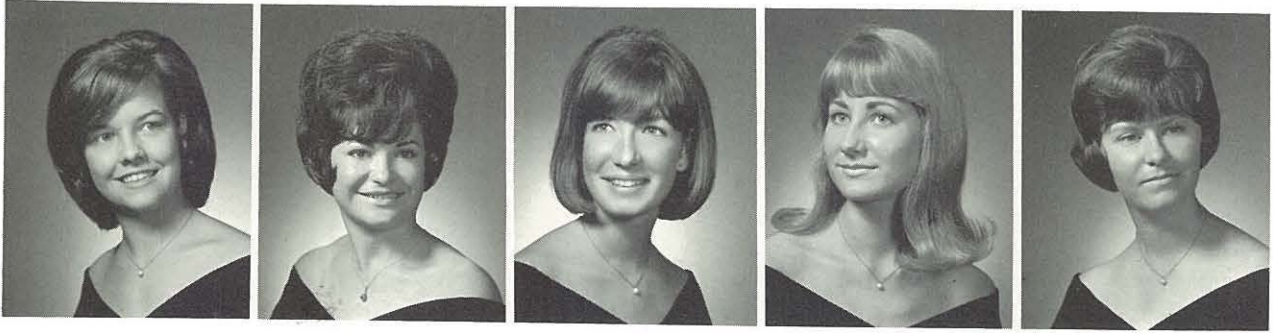

Deanna Damgar

Patricia Daniels

Connie Davis

Marsha Davis

Carrol Day



Judy DeWar

Jerry Deatherage
Don Dick

Sharon Den Ouden
Dixie Dierenfeldt

Pamela DeShon
Ray Donelson

Jerre DeSpain
Edward Drake

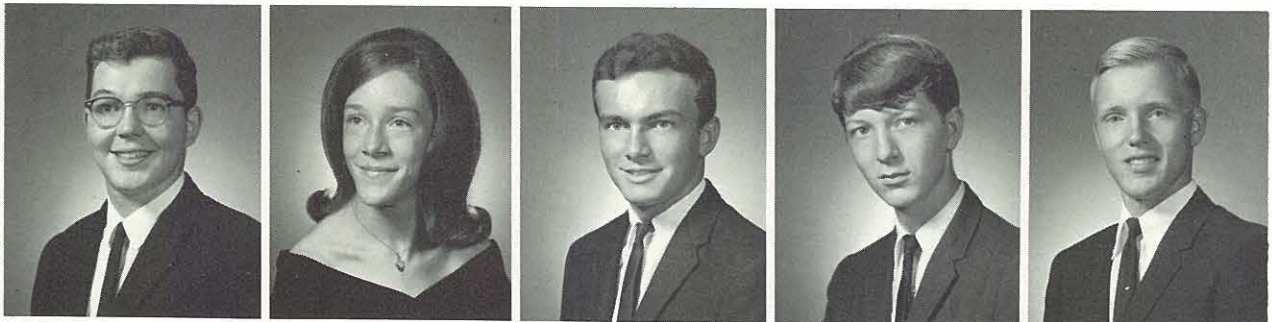

Ronald Echterling

Allen Elliott

Tracy Elliott

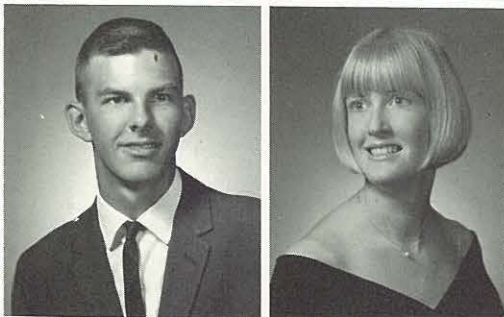

John Duke
John Ensign

Virginia Dyer
Shari Erftmier



Student body elections in full swing.



Helen Evans

Priscilla Evans

Victor Everett

John Falk

Gayle Fankhauser

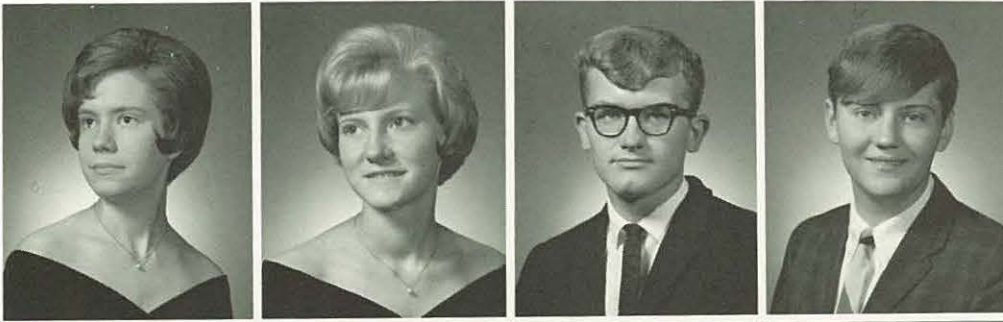

Joyce Fankhauser
Jim Felt

Barbara Farris
Linda Felt

Terry Faul
Kathy Filmer

Anthony Felling
Francis Fisher

Robert Fisher



Sharon Fisher

Stephanie Francis

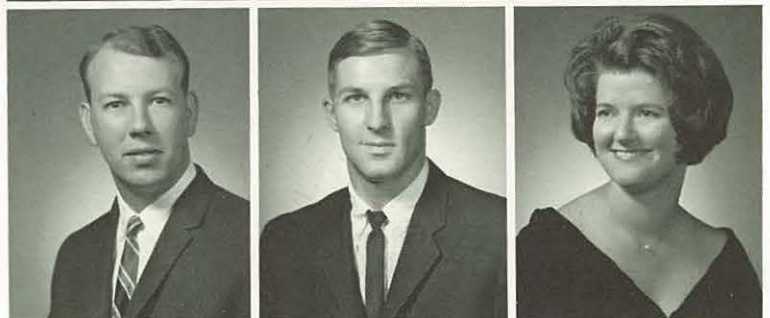

Jack Freeman
Alvin Fry

Michael Friess
William Fry

Charlene Fuehrer
Mary Gallant

Freshmen



Thomas Gandy

Gary Garver
Melvin Gehrs
Mike George



Ronald George

Karen Gerber
Glenda Gibbs
Eddie Gibson

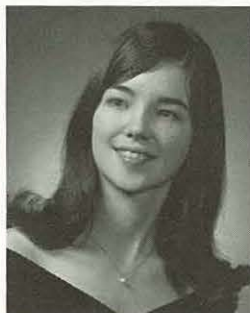

James Gibson

Judy Glasbrenner



Janice Gould



Richard Gregory



Stephen Grimm



Terry Grove



Joyce Gunter



Judy Guthrie



Joyce Guy



Charles Haffey



Mr. Vargas stopping at the mail room.



Calleen Hagee

Freshmen

Robert Hager

Stephanie Hager



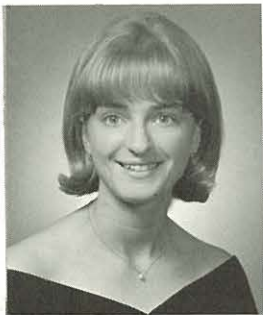

Charlotte
Hainline
David
Hamilton
George
Hammer



Fred
Hangartner



Towana
Hanway
James
Hayes
Sharon
Heath



Robert
Herbison

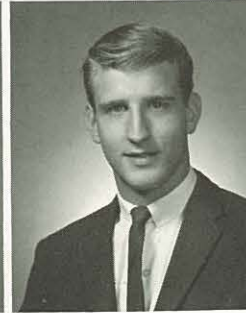
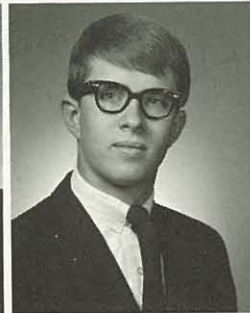

Fritz Hirter

Dale Holcomb

Gary Howell



James Hudson



John Huey



Robert Huff

Sharon Humbert

Karen Hunt

Lynn Jackson

Sherry Jackson

Keeping the Grotto grounds clean.



Susan Jackson

Charles James



Bob Jarrett



Jerre McCarthy
Janice Means

Steve McGlothlin
Gary Miller



Arthur McCarthy
Alice McVicker

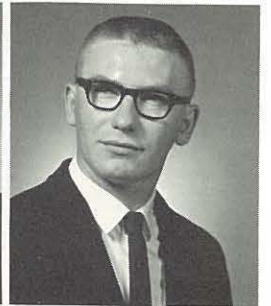
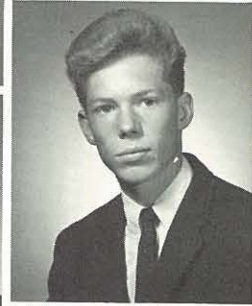

Mike McKinney
Jerry Mollus

Thomas McMillian
James Monaghan

I'm in charge here, so everybody look busy!

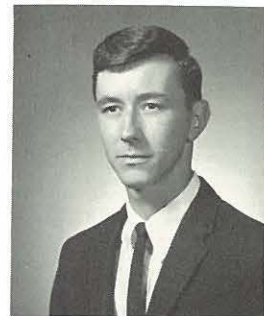

Charles Mooney

Pam Morehead
Bob Mosiman

David Morgan
William Mountjoy

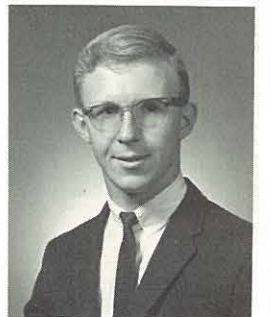

Toni Moore
Richard Moser

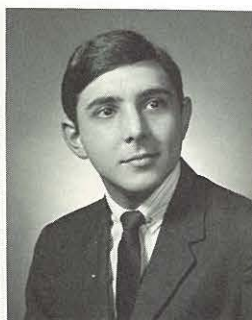

Ronald Moutray

Larry Moser
Michael Moyer



Betty Muench

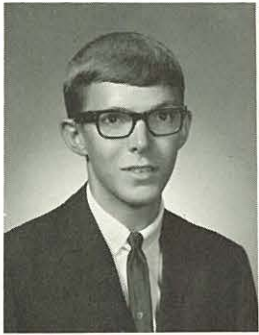

Cathy Nash
Mary Norton

Sarah Neff
David Oliver

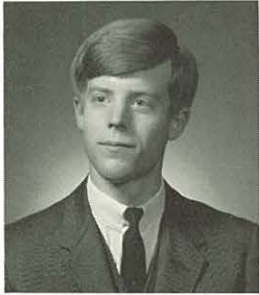
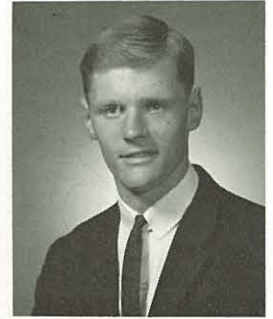

Leonard Musser
Kevin Neuman

Lora Myers
Mark Nichols



Steve Neff
Jess Olvera



Suzanne Otte

Freshmen



Michael Paden

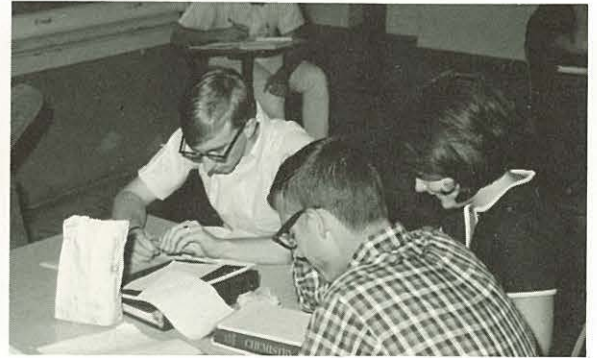

A quick bite while studying.



Evelyn Oslin
Bernadine Parrish



Bernie Patterson
Kevin Pepple

Marilyn Patton
Danny Peterson

Luree Pederson
James Petrovick



Jasper Penland



Vickie Perez

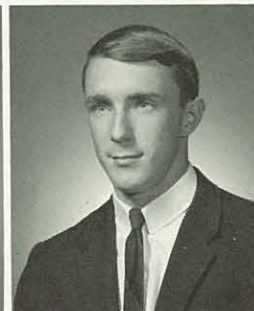



James Pickrel



Pam Pickrel



Ron Pollert



Janice Porter

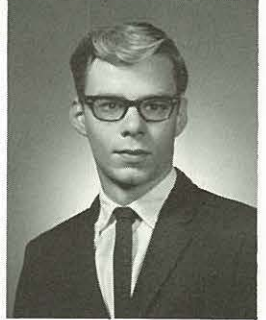
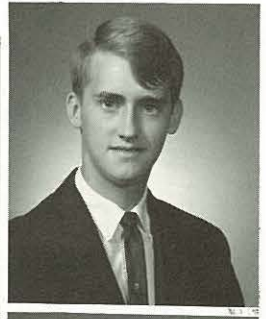

Danny Powers
Robert Przybylski

Freshmen



Margo Prentiss
Alice Quinton



Patrick Prescott
Linda Rapp



Shirley Presley



Pepple gets the facts first hand.



Patricia Raymond
Floyd Richardson



Mark Reil
Jack Richie



Sharon Resler



Barry Reynolds



Diane Rich



Jane Riddle



Jean Riddle



Diane Roberts

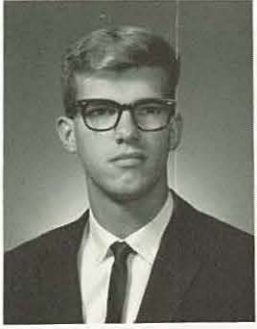

Mary Robinett

Sharon Roeder

Jesse Rogers

Pamela Rompola



John Roberts
Kenneth Ross



Swingers at the Icebreaker



Robert Roth
Lowell Sargent



Mary Ruark
Ralph Sauter



Hilton Sander
Leon Schiermeyer



Marilyn Schleicher
Doris Shannon



Arnold Schmidt



Perilla Schnieder



Jane Seaboldt



Alan Schilling
Clifford Seckinger

Vickie Sheeks



Deborah Showalter



Jamie Siela



Linda Sigars



David Slaybaugh



Allen Smith



Dale Smith



Gary Smith



Darrel Snapp



Terry Snipes



Emerson Sollars



Martin Soper



Carol Spaith



Bonnie Speer
Mary Stockbauer



Dale Stagner
Leslie Stone



John Stout

Drew Stannard

Charles Stockbauer

Jean Stewart



Bonnie Speer
Mary Stockbauer



Dale Stagner
Leslie Stone



John Stout

Freshmen



Ralph Strasser



Karen Stuber

Theresa Sullivan

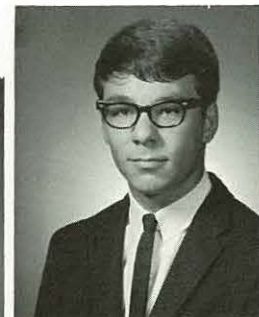

Don Sullwold



Linda Sutton



Roger Swafford



Ray Swanson



Timothy Taylor



Nancy Terrell

Mary Thacker



Carol Thompson

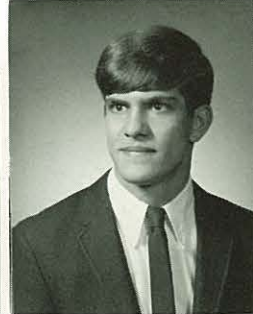

James Thompson



Raymond Thompson



Robert Thomas

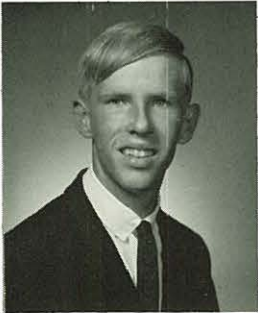

Charles Townsend

Carol Tracy



Paul Turpin



Barbara Waddell

Frosh becoming lecture orientated.



John Ulsrud



Mary Ueligger



Michael Wakeman

Bea Waller



Connie Walker



Betty Walter

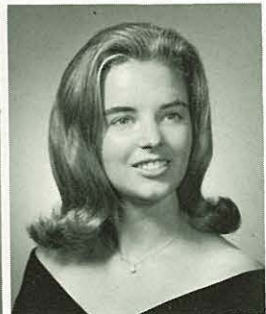

Susan Walters

Freshmen



Delbert Weddle



Patrick Whyte

Robert Welch
Connie Willmore

John White
Marjay Wilson

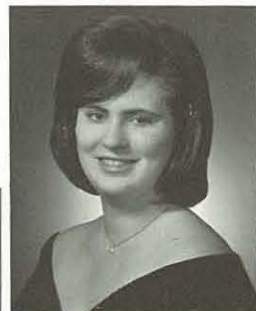

Joy White
Valeria Winn

Ina Warren
Alan Whitney

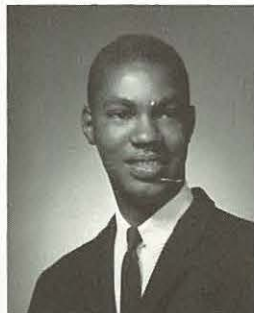

Renee Wintcher



Ronald Young

Marcia Wion

Gary Woodward



Michael Zawodny



Ruth Wood
John Young

Susan Zebelean



John Younger



Nigel Zoettl





So you have the ace of my trumps!



Mrs. Radke is the Grotto's sandwich specialist.



Mrs. Powell and Mrs. Lau serve us at the lunch counter.



I wonder if I should play this diamond?

Student Life In The Grotto

A student's expression after her partner bid four hearts, and she has only spades and clubs.

Bridge--a game devised to cross the 50 minute chasm from one classroom.







ADMINISTRATION





Mr. Loren Schneider; Mr. John Newhart; Dr. Thompson Potter, president; Mr. T. V. Teare, vice-president; Mr. William Enright; Mr. Robert Douglas.

Board Of Trustees

There is within the college a group of administrative people who compose the Board of Trustees and Board of Regents, who function as a policy-making body of the college. They are a vital part of the atmosphere and individuality of Missouri Western Junior College.

Without these people, the college could not function effectively as a working family body. As new and advantageous avenues keep opening up, these men will continue their work towards the establishment of a four-year college.

Board Of Regents

Mr. Loren Schneider; Mayor Douglas Merrifield; Mr. William Enright, president; Dr. Thompson Potter, vice-president; Mr. T. V. Teare, Secretary-Treasurer.





President Milburn W. Blanton

Success lies in aiming towards a goal and pressing continually forward to achieve that goal. These words effectively describe the untiring efforts and devoted service of a man of many talents and attributes, President Milburn Blanton.

Degrees: B. S. , University of Arkansas
M. Ed. , University of Arkansas
Ed. D. , University of Arkansas

Director Of Field And Special Services



WINFORD HOOVER

Mr. Winford Hoover, Director of Field and Special Services, is responsible for the public relations of the college. As a liason official of Missouri Western, he formulates and distributes all college publications of a promotional nature, and assists in administering the production of student publications. In addition, he coordinates and supervises the release of information to the news service, and interprets the college and its programs and services to prospective students, schools, and other organizations.

Degrees: B. S. , University of Arkansas
M. Ed. , University of Arkansas
Graduate work: University of Arkansas

Financial Aids Officer

SAM SHARP

Financial aids to both the college itself and the college body are the functions of the Financial Aids Department. As the Financial Aids Officer, Mr. Sam Sharp has multiple responsibilities. These include all financial aids to the college not included in other departments, setting up scholarship committees, having available knowledge of current legislation regarding financial aid to college programs, and with the president, the administration and faculty, coordinate all financial aid programs.

Degrees: B. S. , University of Alabama
M. S. , Alabama Polytechnic Institute

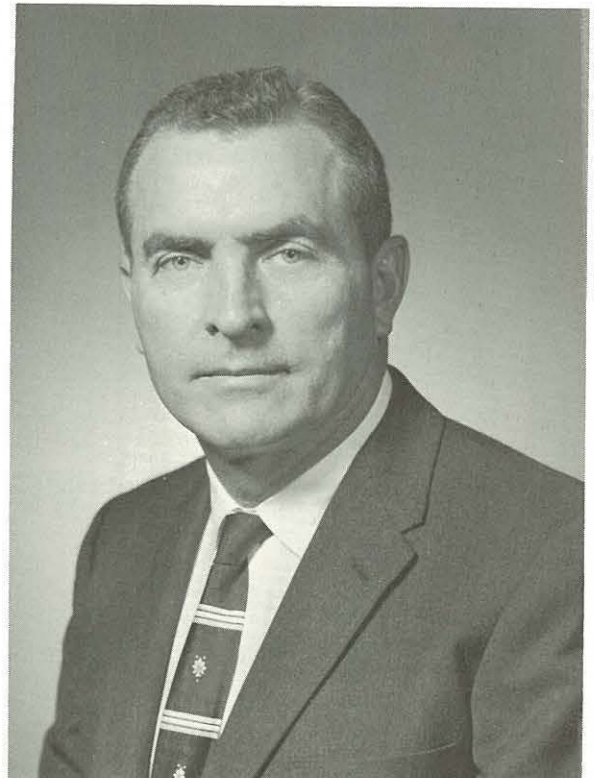



DOROTHY GRAHAM

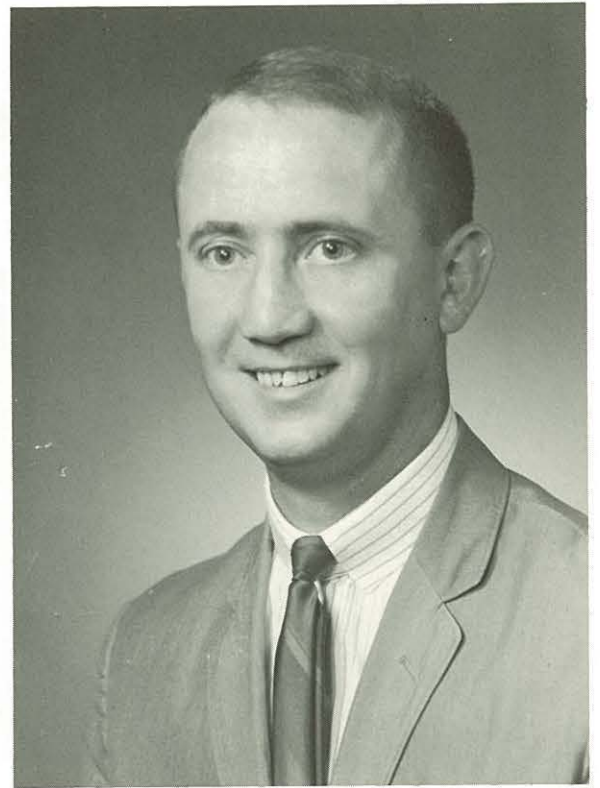

JERALD DALLAM

A sincere interest in and genuine concern for people are qualities necessary for guidance and counselling. These attributes are personified in the person of Mrs. Dorothy Graham. Her duties are varied and evolve around policies concerning students.

Degrees: B. A. , University of Iowa
M. A. , San Diego State College
Graduate work: University of Colorado

Counselors

Counselling involves many responsibilities both to the counselor and counselee. Mr. Jerald Dallam is a young man who assumes these duties with considerable ease and diplomacy. He is willing to aid students seeking academic advisement and guidance.

Degrees: B. S. , Northwest Missouri State
M. S. , Oklahoma State University
Post-graduate work: Oklahoma State University

Coordinator Of Student Activities



ELIZABETH PHELAN

A vital individual whose face is familiar to every student is Miss Elizabeth Phelan. In addition to her role as a social science professor, Miss Phelan is also Coordinator of Student Activities. The Student Senate, which plans most of the student body activities, is under her sponsorship and tutelage. In an effort to promote maximum harmony and efficiency, all college organizations must schedule their activities and plans for use of college building facilities with the coordinator.

Degrees: B. S. , St. Mary College
M. S. Ed. , Creighton University



Humanities And Communications . . .



The sum of human progress will be found in classes such as these.



MARY MCDANIEL
A. A. , Christian College
A. B. , University of Missouri at Kansas
City
M. F. A. , Yale University



RICHARD MILLER
A. B. , Northeast Missouri State
Teachers College
M. A. , Northeast Missouri State
Teachers College

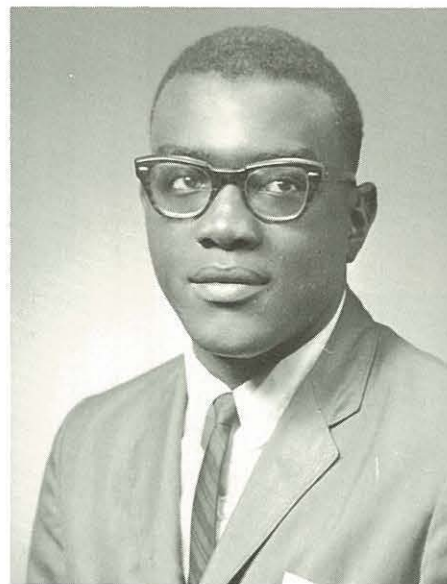

HERMAN PITTEr
B. A. , William Penn College

Would you believe that a test has just been announced?





RICHARD TAYLOR
 B. S. , Northeast Missouri State College
 B. J. , University of Missouri
 M. A. , University of Missouri



VEVA TOMLINSON
 B. S. , Central Missouri State College
 M. A. , Duke University
 Graduate study: University of Missouri
 at Kansas City



An hour in Spanish lab improves the intonation and provides the opportunity for personal assistance from the instructor.

Some classes are not always steeped in serious thought.



EDUARDO VARGAS
 B. A. , Westminster College
 Graduate study: University of Missouri

ACTING CHAIRMAN



EVAN AGENSTEIN
B. S. , Northwest Missouri State
College
A. M. , University of Missouri at
Kansas City
Graduate study: University of
Missouri

Science . . .

Progress in every area of man's environment has its roots in the basic and fundamental sciences. In meeting the demands of a science oriented world of the present, and more importantly for tomorrow, Missouri Western offers a comprehensive science program. Included in the field of biological sciences are courses in biology, botany, zoology, anatomy and physiology, and hygiene. Chemistry and physics are also offered.

ACTING CHAIRMAN



JOHN YANCEY
B. S. , Central Missouri State College
A. M. , University of Missouri at Kansas
City
Graduate study: University of Missouri,
University of Colorado



CONRAD BENSYL
B. S. , Northwest Missouri State College
M. S. , Kansas State Teachers College
Graduate work: Colorado State
University

Chemistry students compile data on a calculator in hopes of an accurate guess.



Search For Truth



HARRY FORCE

B. S. , Alabama State Teachers College
A.M. , George Peabody College for
Teachers
Graduate study: Kansas State College



ACHSAH HECKEL

B. S. , Kansas State University
Post-graduate work: Northwest
Missouri State College



JOHN REDMOND

B. S. , University of Missouri
M. S. , University of Missouri
Graduate study: University of
Missouri

"Slow siphoning is a sure sign of success," says student.

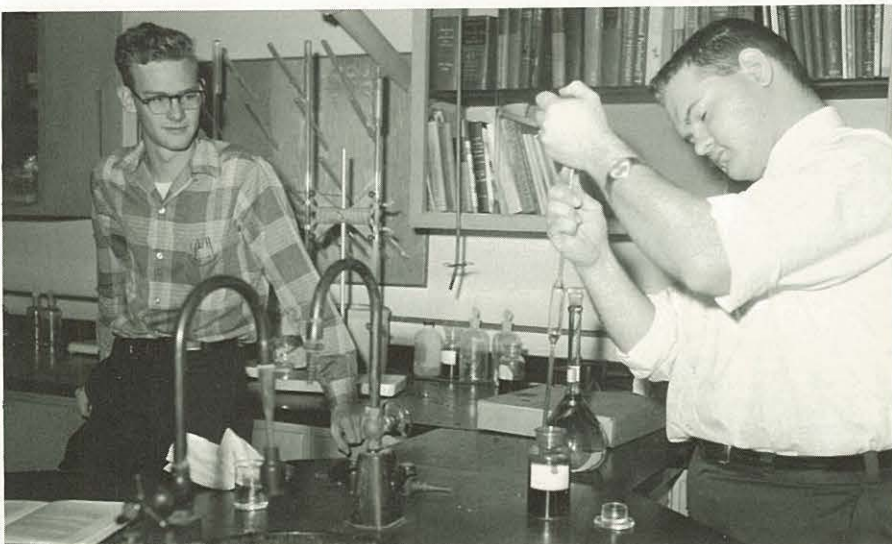

HUBERT GRAY SHERRILL

B. S. , High Point College
M. A. , Appalachian State Teachers
College
Graduate work: University of Florida,
Arizona State University, Northern
Arizona University

Mathematics . . .

Key To The Sciences



JERALD DALLAM
B. S. , Northwest Missouri State
College
M. S. , Oklahoma State University
Post-graduate work: Oklahoma
State University



BILL HUSTON
B. A. , Tarkio College
M. A. , Duke University
Graduate study: University of Missouri,
Kansas State University at Manhattan

Throughout history, mathematics has played a primary part in man's progress. Without Mathematics, our present knowledge would be considerably lessened. It has been the key to the sciences in the past and will open the doors of tomorrow. The mathematics format provides an extensive coverage of all mathematical theories. Nine courses are made available to meet the needs of every student in their field of academic concentration. The curriculum encompasses modern elementary mathematics to differential equations.



JOSEPH MUESER
B. S. , LaSalle College of Philadelphia, Pa.
M. A. , Syracuse University of
New York State
Graduate work: Syracuse University
of New York State, University of
Missouri at Rolla



LILLIAN WATKINS
Ph. B. , University of Chicago
A. M. , University of Missouri
A. M. , University of Michigan
Graduate study: Columbia University
of New York City, Northwestern
University



JERRY WILKERSON
B. S. , Central Missouri State College
M. S. , Central Missouri State College
Post-graduate work: University of Mo.
at Rolla

Business And Economics . . . Foundations For Success



JOHN DUERST
B. S. , Oklahoma State University
M. S. , Oklahoma State University

One of the two leading institutions in our society today is the economic institution. The wealth and worth of a country are frequently measured by its economic stability. The division of business and economics offers a firm foundation for those who plan to form the backbone of their society. Courses include general economics, principles of economics, mathematics of finance, elementary accounting, business statistics, business law, typing, shorthand, secretarial dictation and transcription, and business communications.

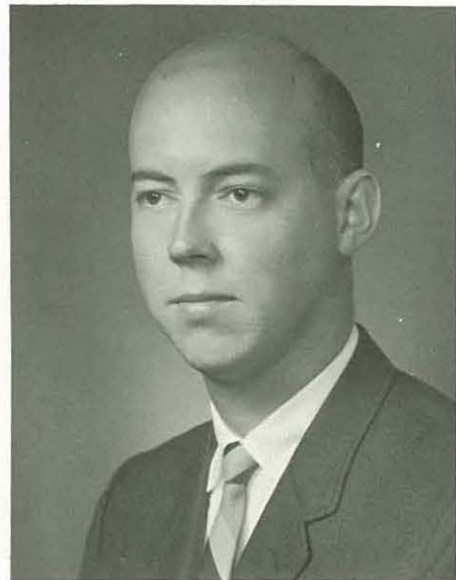

DON GRAINGER
B. S. , Central Missouri State College
M. A. , Central Missouri State College



ETHEL SHROUT
B. S. Northwest Missouri State College
M. S. , University of Missouri

The modern technique for secretarial training.



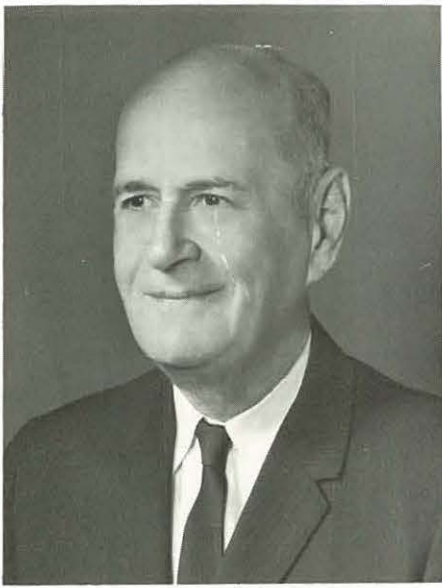

FRANK POPPLEWELL
 B. S. , Kansas State College at
 Pittsburg
 M. S. , Kansas State College at
 Pittsburg
 A. M. , University of Missouri



GEORGE CARNEY
 B. A. , Central Missouri State
 College
 M. A. , Central Missouri State
 College
 Graduate study: Colorado State
 College



MARIAN HARVEY
 A. B. , Northwestern University
 A. M. , University of Chicago

Social Science . . .

The Individual In Society

The social sciences comprise those disciplines which systematically treat the activities of the individual as a member of the group. Thus, history investigates the past; political science studies the nature and form of government; geography defines the structure of the surface of the earth, and sociology endeavors to explain how people live together. The department offers six history courses in addition to American government and political institutions, international politics, sociology, social and economic institutions, and geography.

JAMES JORDAN
 B. S. , Central Missouri State
 College
 M. A. , University of Missouri at
 Kansas City
 Graduate study: Northwestern and
 Missouri Universities

ELIZABETH PHELAN
 B. S. , St. Mary College
 M. S. Ed. , Creighton University

LEE THEISEN
 B. A. , University of Iowa
 M. A. , University of Iowa





HELEN GETTYS
 B. S. , University of Missouri
 M. S. , University of Missouri
 Graduate study: University of Chicago
 and University of Missouri at Kansas
 City



CHARLES BURRI
 B. S. , Northwest Missouri State College
 M. E. , University of Missouri
 Graduate study: University of Missouri

Education And Psychology . . .

Learning Through Understanding

Through knowledge and learning, the tools for understanding are developed. In understanding, the individual is able to evaluate himself and his behavior. Thus, in knowing himself, man is able to appreciate his fellow man. In fulfilling the criteria for learning through understanding, Missouri Western offers seven courses in the field of education and psychology. These include general, educational, applied, and abnormal psychology, two physical education activities courses for men, and the history and principles of physical education.

DR. WILLIS McCANN
 A. B. , University of Missouri
 M. A. , Cornell University
 Ph. D. , Indiana University
 LL. B. , University of Kansas City

KENNETH WEST
 A. B. , University of Kansas
 M. A. , University of Missouri
 at Kansas City



Fine Arts . . .

Appreciation Of Beauty



ROBERTA RIEMER
ACTING CHAIRMAN
A. B. , Park College
M. Mus. , Northwestern University
Graduate study: Chicago Musical
College, Columbia University,
Conservatory of University of
Missouri at Kansas City, Colorado
University

Poor indeed is the man whose mind is not enriched by some phase of the beauty of art and music . And certainly the beauty of fine arts is found not only in the product, but the mind of the creator as well . Through appreciation of art and music , we are able to evaluate this quality in the Masters of the past and present . Guidance for tomorrow's artists may be found in seven select art courses and ten music courses .

Mr. Haupt offers assistance to a potential artist.

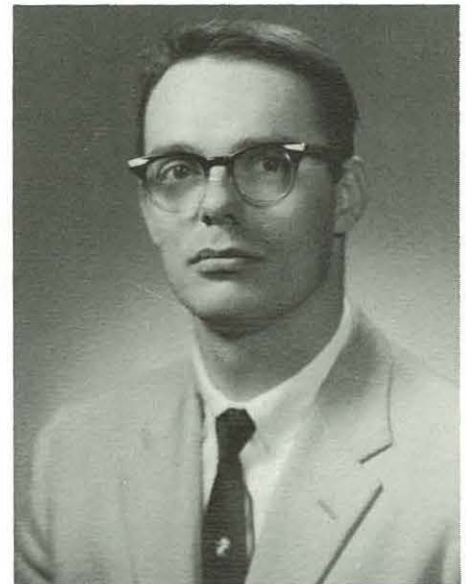

WILLIAM HAUPT
B. S. , University of Missouri
M. A. , University of Missouri



Technical And Vocational Education . . .

Designs For Structure

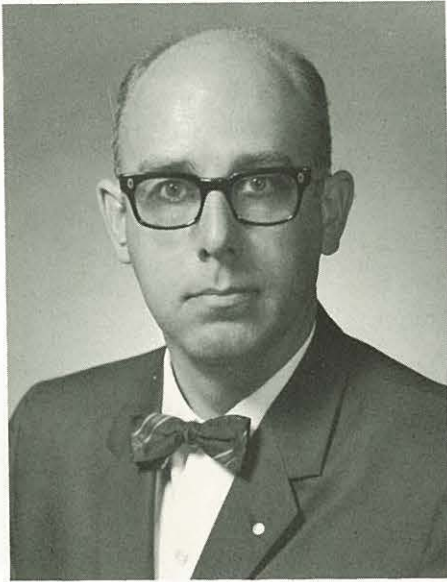

DR. CLAYTON CHANCE
CHAIRMAN
B. S. , Bradley University
M. S. , University of Texas
Ph. D. , University of Texas

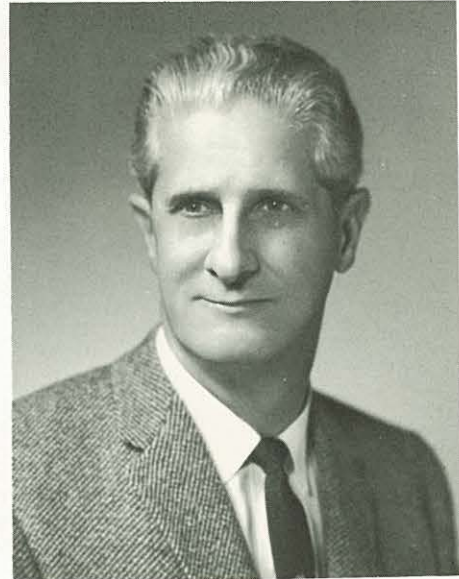

GLENN MARION
B. S. , Northwest Missouri State College
M. S. , Oregon State College
Graduate study: Missouri School of
Miner and Metallurgy



ROBERT PAWLING

In technical and vocational education, emphasis is placed on training the individual for occupations in commerce, business, industry, and the industrial arts. Time is devoted to advanced instruction in the various branches of engineering and applied science in both the classroom and field work. Theory plays the predominate part in such courses as engineering and architectural drawing, surveying, statics, dynamics and circuit theory. Numerous courses are offered in electronic technology including fundamentals and advanced programs.

Administrative Secretaries



Mrs. Lorraine Curtis, secretary to President Blanton.



Mrs. Lou Humbar, secretary to Dean Chance.



Mrs. Goldie Black, secretary to the Business Manager, Mr. Hawk.



Mrs. Charlene Hamilton, financial secretary.



Mrs. Caroline Kennedy, secretary to the Director of Field and Special Services, Mr. Hoover.
Linda Blank and Mary Coffey assist Mrs. Graham and Mr. Dallam as receptionists.



Mrs. Arline Fruin and Mrs. Kerry Clampitt, secretaries in the Main Office, seen with their assistants, Jean Riddle, Karen Stuber, Carrol Day.





Mrs. Wigersma is a welcomed addition to the new library this year.



In her office, the librarian prepares recent shipments of books for use in the library.

Once the books are ready, they are shelved.



The Library

Two new faces have made themselves known to Missouri Western students. The first is Mrs. Helen Wigersma, and, the second, that of the library itself. Facilities have been extended yielding improved service to and for students. Degrees held by the librarian:

B. A., University of Missouri
M. S. L. S. , University of Illinois

Sue Mead, Pat Borchers, Linda Felt, and Gayle Walker, are some of the library assistants at school.



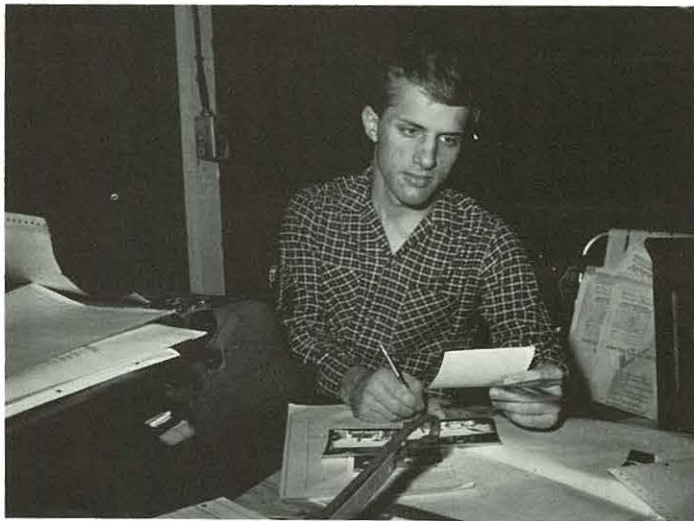



ORGANIZATIONS

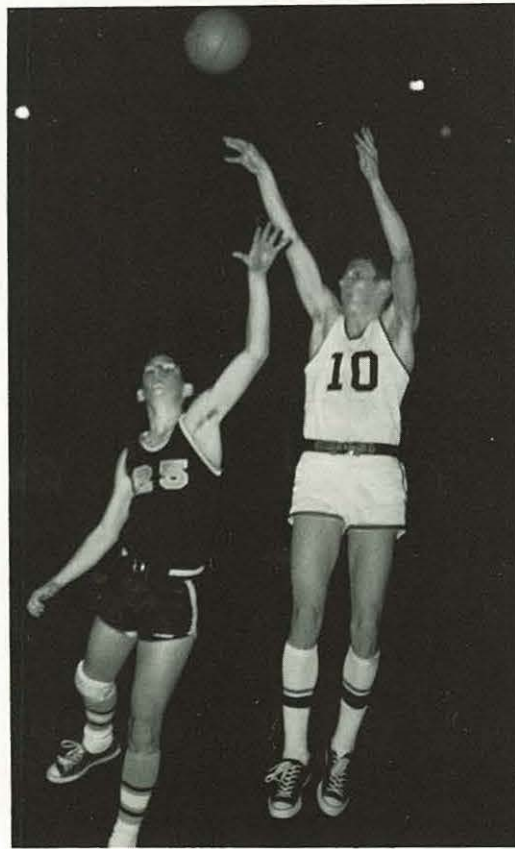



SEATED: Ginger Vetter, secretary; Greg Martin, president; Jim Beever, vice-president; Barbara Moser, treasurer. STANDING: cabinet members: Ronnie Miller, Melanie Lott, Pat Conway.

Student Body Officers And Cabinet

Student body officers are elected each spring following a diligent and active campaign period. Together with the cabinet members, who are selected by the newly elected president, they form the nucleus of the student government. In addition to devoting unlimited time and service to the college, they must be in and maintain good scholastic standing.

In conjunction with the senate, they plan the major activities of the school which include

the dances and homecoming events. Lesser functions include maintenance and operation of the "Book Rack" and annually decorating the Christmas tree in the front hall of the Main Building. The officers and cabinet are the representatives of the students to the college and form an integral link between them and the administration. Through the student body officers and cabinet, the students maintain a voice in their government.



FRONT ROW: Bill Tatum, Barry Reynolds, Sarah Neff, Shirley Savage, Dan Kearnes, Lynette Bauer, Elizabeth Woody. SECOND ROW: Tim McCue, Sherry Jackson, Melody Parker, Pam Pickrel, Richard Frank, Dave Barnett. BACK ROW: Jack Carpenter, Kevin Neuman, Linda Baird, Janice Means, Charles Casteel, Ann Dake, Linda Gorsuch, John Sunde.

First Semester THE SENATE

The Senate is composed of elected representatives from both freshman and sophomore classes. Eligibility requirements must be met before a student can be elected to the Senate. The organization itself endeavors to secure

co-operation between the administration and the student body, to make laws for the Missouri Western which shall be approved by the administration, and to further interest and enthusiasm in all M. W. J. C. traditions.

Second Semester

FRONT ROW: Jennifer Jennings, Linda Baird, Elizabeth Woody, Charlotte Cox, Charlene Fuehrer, Lynette Bauer. SECOND ROW: Loi Finney, Sarah Neff, Ann Dake, Shirley Savage, Jesse Olvera, Dave Barnett, Jerry Johnson. BACK ROW: RICHARD FRANK (Cabinet member), Kevin Neuman, Mark Roebuck, Dan Kearnes, Charles Casteel, Tim McCue, John Sunde, Ron Echterling.



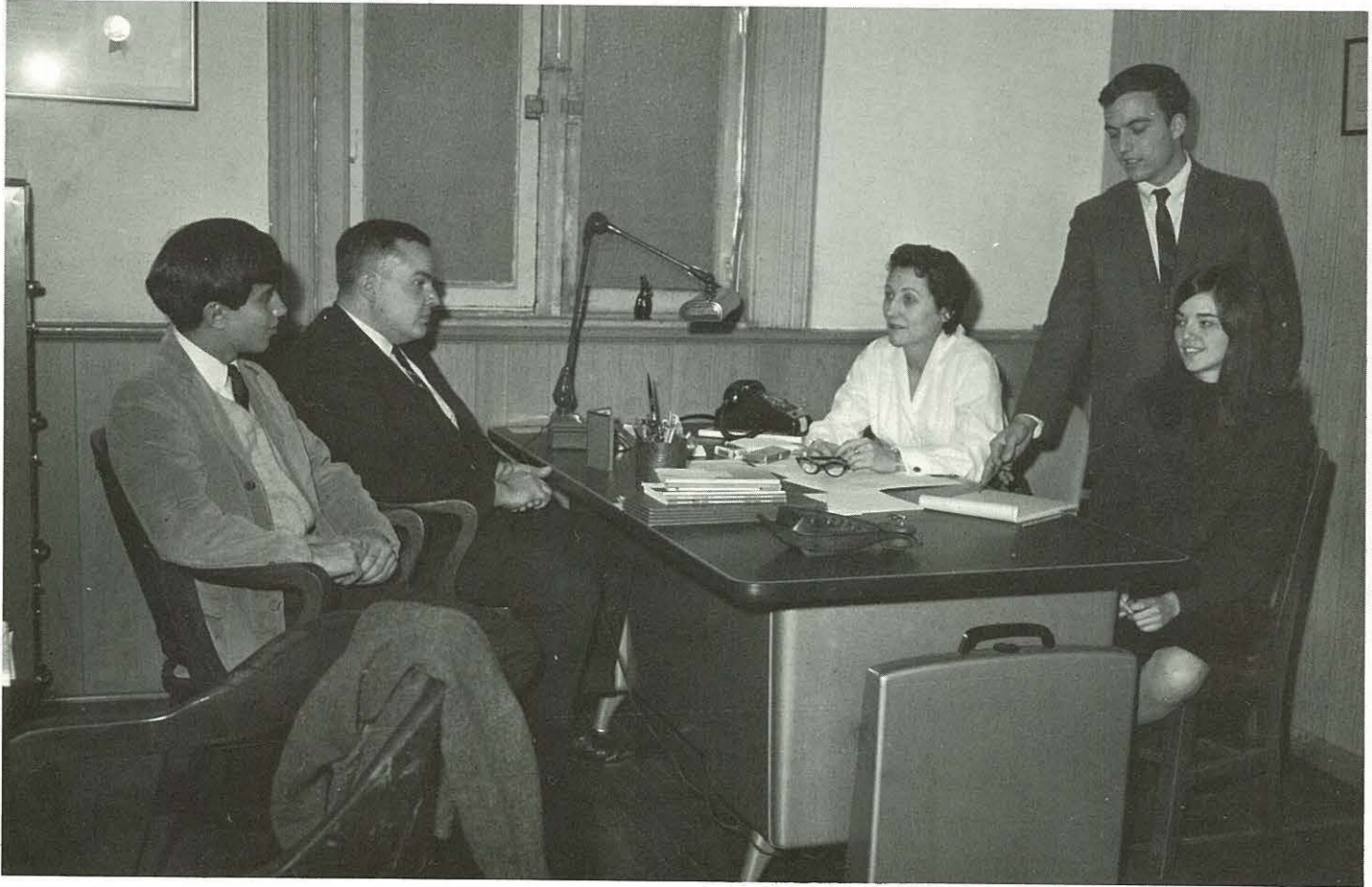

SEATED LEFT TO RIGHT: Richard Magoon, Mr. Redmond, Mrs. Graham, Tim McCue (STANDING), Glenda Gibbs.

The Student Union Board Of Control

The maintenance of the Student Union Building is under the direction of the Student Union Board of Control. The board is com-

posed of a faculty advisor and five elected students. Board membership is both an honor and considerable responsibility.

Sponsor
Dorothy Graham



Co-sponsor
John Redmond

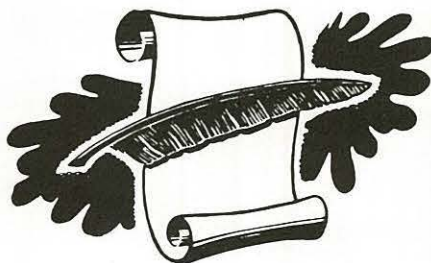



Sponsor
Marian Harvey

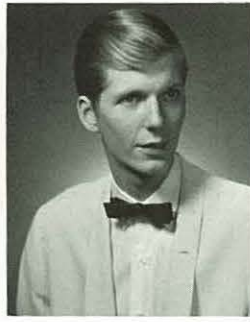

John Sunde
President



Leona Cable
Secretary



LaVella Hutson
Treasurer



Andie Walton
Reporter

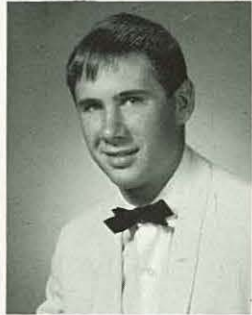

James Cook



Sarah Crawford



Bill Curd



Sharon Ferbert

Barbara Moser

NOT PICTURED:
Mary Jane Burri-Historian
Lila Fitzgerald

Phi Theta Kappa



Dave Haenni



Ray Hawman



Janet Herr



Dan Kolega



Linda Maag



Greg Ortman



Nellie Hawman



Richard Porr



Ann Wilson

Sponsor
John
Duerst

Julia
Thompson

Janice Waldroff

Nancy Stripp
Richard Zebelean

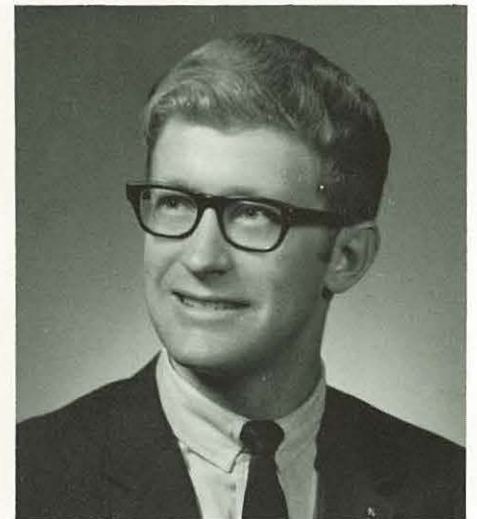
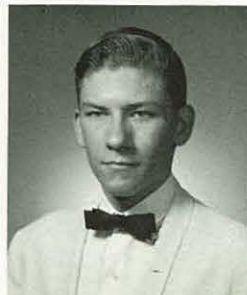

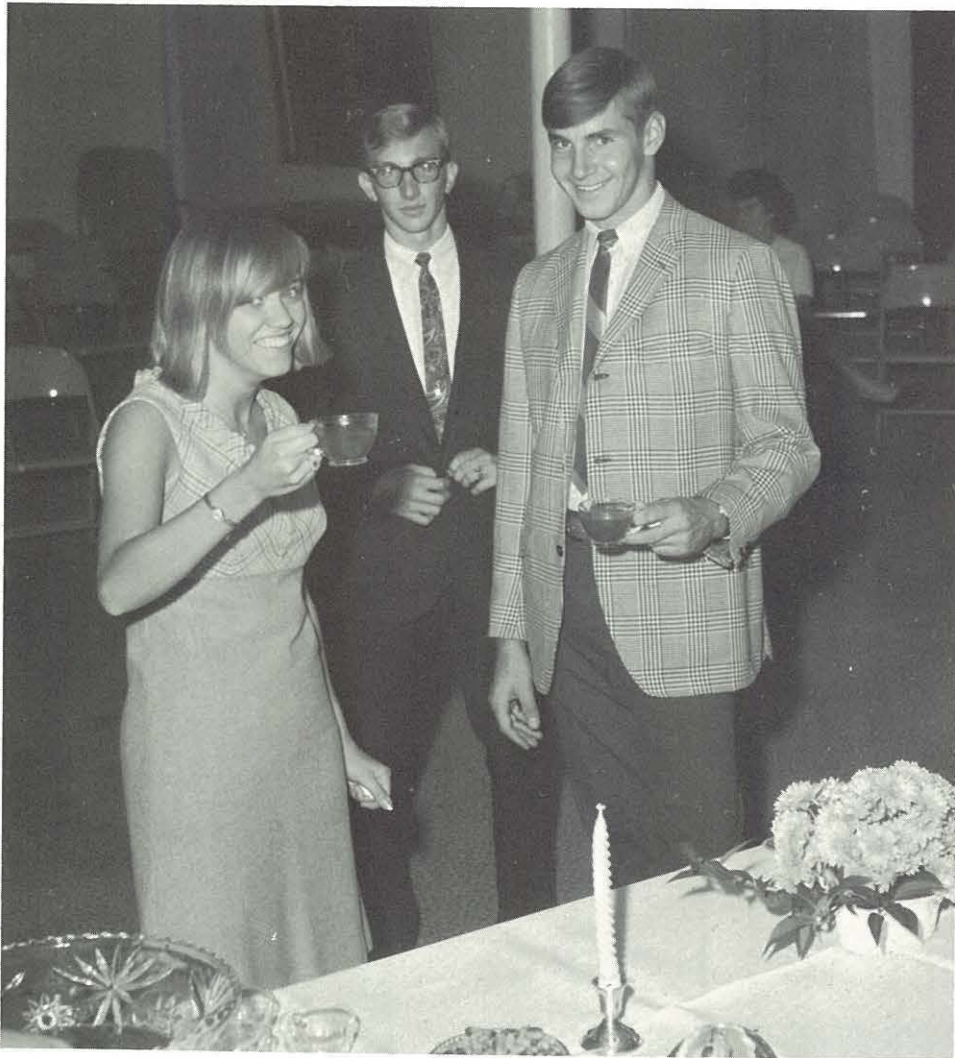

LEFT TO RIGHT: Melanie Lott, Greg Martin, and Ronnie Miller.

Tim McCue



Ginger Vetter



The Mace

The Mace is an honorary organization whose membership is based upon activities and services rendered to the school. Membership is selective and is one of the honors bestowed by the members on the students.

During the fifteenth week of the first semester, the sophomore members select three sophomores for membership. In the fifteenth week of the second semester, the present six Mace members will select three outstanding freshmen for membership.



Loi Finney



BACK ROW: Greg Ortman, president; Ed Moore, vice-president; Drew Stannard; Alan Whitney; Danny Adams; Ron Ballard;
FRONT ROW: Kathie Harden, secretary-treasurer; Jeanette Binnicker; Gayle Walker; Betty Muench.

Delta Psi Omega

Sponsor: Vernon Harden

Honorary Dramatics Fraternity



The Initiation Banquet with honored guests.

The Initiates awaiting to be called for membership.

Dean Chance addressed Delta Psi interpreting the word "DRAMA" in inspiring accents. Mr. Little is seated to the Dean's Left.



The Griffon Yearbook

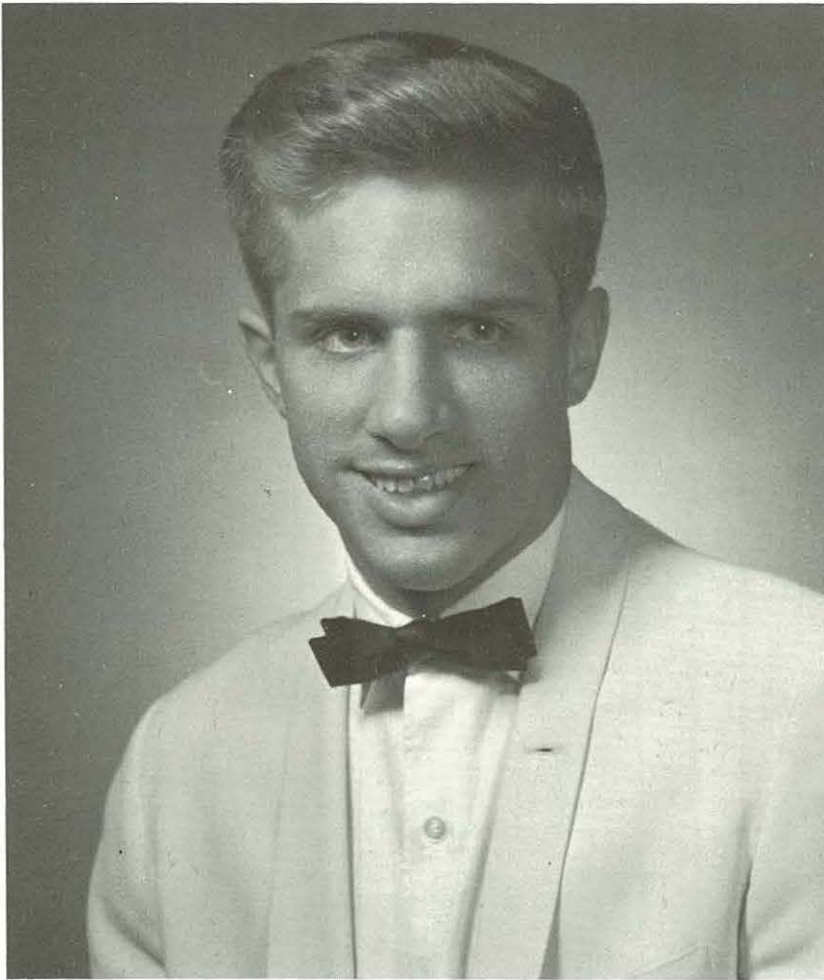

GREG ORTMAN
EDITOR-IN-CHIEF

I would like to acknowledge various individuals who have aided in the successful completion of this book.

My thanks go to Dean Chance for his cooperation and inspiration, to Mr. Hoover for his advice, to Mr. Hawk for his valuable aid in approving the yearbook expenditures, to Bray's Studio for its fine quality photography work, to Mrs. Fruin for her assistance in compiling endless lists of names, to Bill Matthews, the yearbook representative, whose ideas proved to be invaluable, and finally to the other administrative officials, faculty, and students for their fine spirit of cooperation.

Sincerely,
Greg Ortman



Betty Muench
Assistant to the Editor-in-Chief, Social Editor, and photographer

The busiest member of my staff and my severest critic is Betty Muench, my assistant. Starting as social editor, she quickly proved to be my most valuable staff member as she continually kept the copy editor and myself up to date. In addition, she worked on layouts, took pictures, and reminded me of deadlines.

Proof reading is important in yearbook work.





Andie Walton
Copy Editor

Quiet, hard working, and enthusiastic describes Greg Nichols, one of my layout designers. Greg's attendance at meetings and deadline rush sessions has merited him distinctive recognition.

One of the toughest problems of yearbook production is the writing of good copy. Every yearbook must tell "what", "how", and "when" in an appealing manner. Andie Walton has found that solution. She is one of the few students that can easily and appropriately phrase the "what", "how", and "when" of a yearbook.

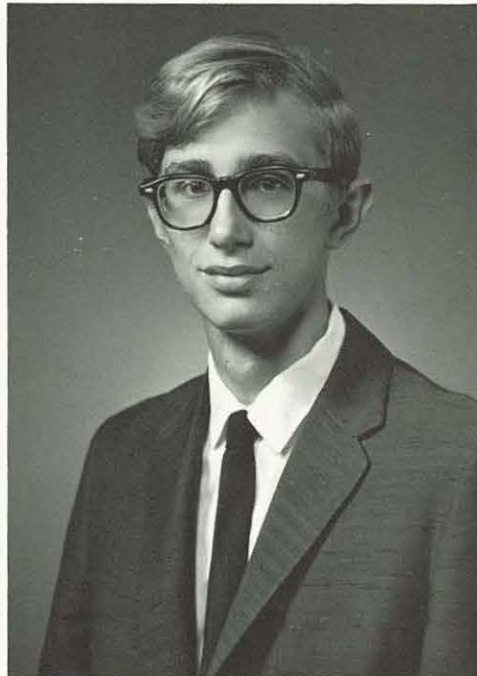

Greg Nichols
Layout Designer



Reed Klein
Layout Designer

Where Greg was quiet and enthusiastic, Reed Klein was loud, critical, flexible, industrious, and, in general, a good staff member. Reed worked as a layout designer.

Andie hard at work preparing copy for the deadline rush session.



PICTURED BELOW ARE Grant Price, Gayle Walker (art editor), and Bill Matthews (yearbook representative) with other staffers.



Grant worked as a photographer for a time. Gayle assisted earlier in the year for ideas in the book.



Griffon News

The college newspaper serves as an informative publication on school activities. Every month, the Griffon News highlights various professors and organizations as well as news of interest to the students. Besides the activities of students and organizations, the Griffon

News features a column by our student body president, Greg Martin. One important function of a newspaper is to present the facts for the readers to judge. This can be said to symbolize the Griffon News.



Editor George Fridell
 Reporters Marsha Carlson, Pam
 DeShon, Richard Frank,
 Melvin Gehrs, Sharon
 Grier, Linda Karr,
 Greg Martin, Ronnie
 Miller, Pam Morehead,
 Pat O'Neale
 Photographer Greg Ortman



Griffon News Editor George Fridell talks over the next issue with his staff.

Staff members keeping up with the latest literary news.



SPONSOR
 FRANCES FLANAGAN





LEFT TO RIGHT: Dennis Woolard, Bill McDougal, Larry Armstrong, Dick Gregory, Harry Foster, Wayne Rucker, Don Gilmore, Bill Price, Dan Ellis, Mike LaFave, Don Keaster, Tracy Elliot, Tim McCue, Coach Burri pictured in the CENTER.

Griffon Cagers

Guided by a new mentor, Coach Charles Burri, the Griffons ended the season by winning the league championship. Throughout the conference they proved to be a determined and difficult opponent.



Coach
Charles Burri

Tri-League Champions

	Game Results		
	Won 11	Lost 8	
St. Paul	72	82	Griffons
Hannibal La Grange	91	75	Griffons
Clarinda	111	84	Griffons
Kemper Military	74	69	Griffons
Haskell Institute	75	84	Griffons
Wentworth Military	55	74	Griffons
Missouri Southern	97	105	Griffons
Hannibal La Grange	73	64	Griffons
Pershing College	105	50	Griffons
Clarinda	94	81	Griffons
Kemper Military	65	76	Griffons
Trenton	67	80	Griffons
St. Paul	58	86	Griffons
Wentworth Military	56	82	Griffons
Cloud County		No game played	
Haskell Institute	84	80	Griffons
Creston	63	84	Griffons
Cloud County		No game played	
Pershing College	68	63	Griffons
Trenton	75	95	Griffons
Concordia, Kansas	61	66	Griffons

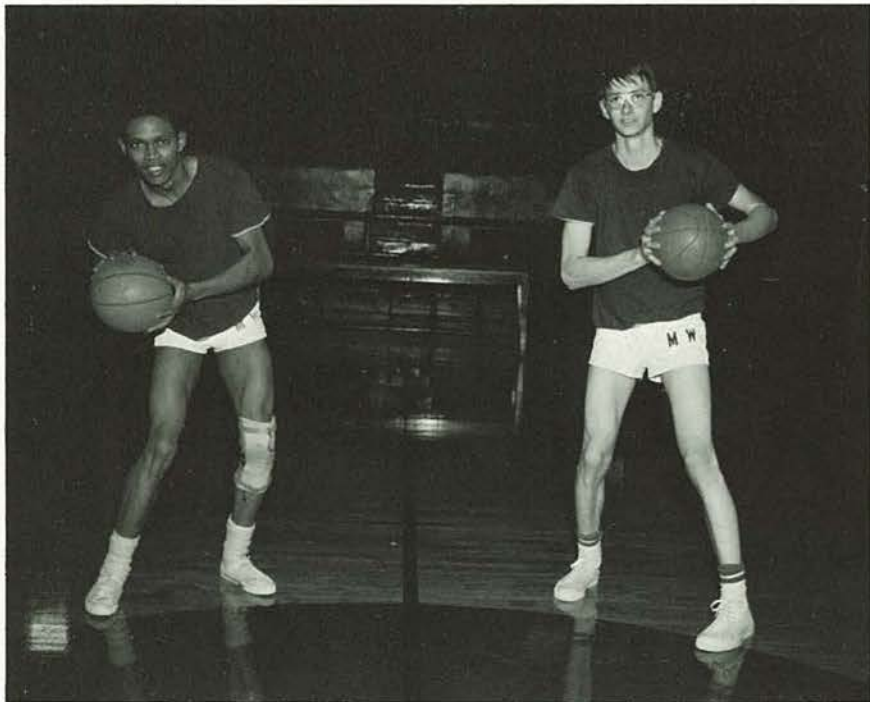

Wayne Rucker and Don Gilmore alternate at playing center and forward. Wayne is a strong scorer for the Griffons. Both will return next year.

Bill McDougal plays forward for the Griffons and will return next year.

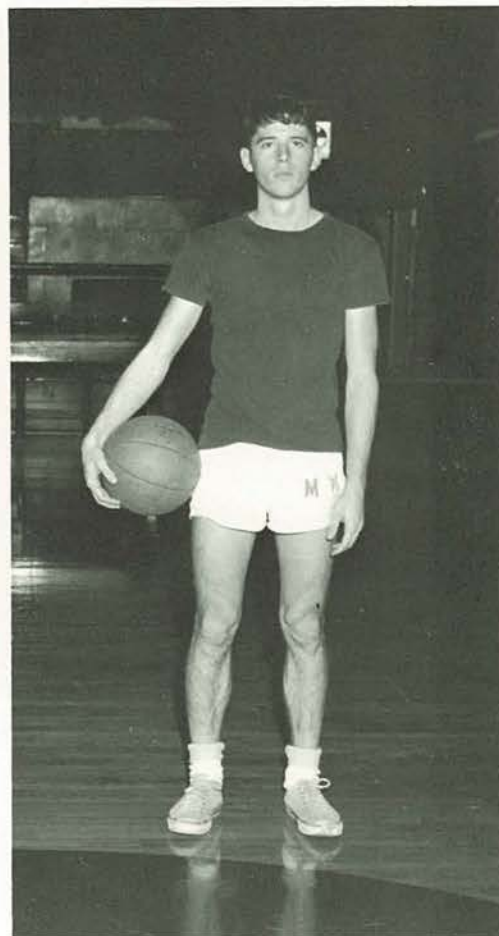

Mike Lafave is another freshman forward and high scorer.



The Starting Five

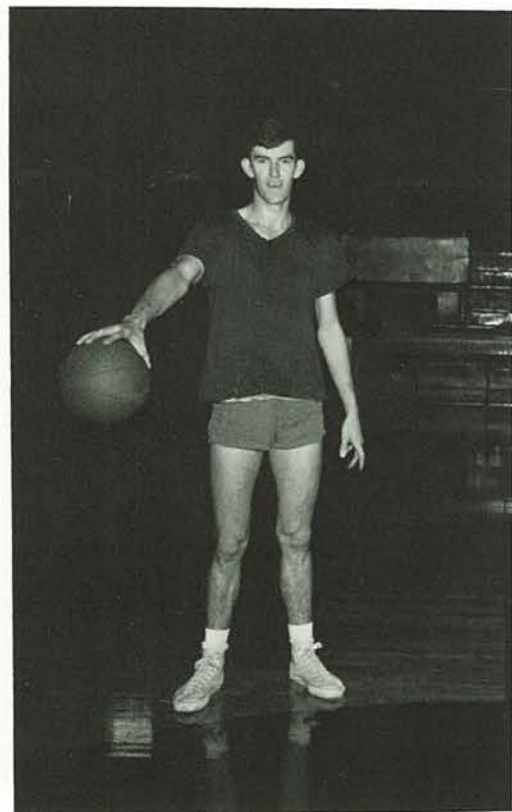

Bill Price is the only sophomore on the first five and plays guard.



LEFT TO RIGHT: Loi Finney, Ginger Vetter, Sherell Sydow, Mary Beth Norton, Melanie Lott, Sandy Koepplin, Pam Pickrel.

The Spirited Ones

The cheering squad made an improvement this year with the addition of the boy cheerleaders. Working together, the squad developed new routines to earn their name "The Spirited Ones."

A new addition to the cheering squad are the boy cheerleaders: Dave Nash, Greg Martin, Ron Miller.

The boys and girls team up to build a pyramid "Western style."

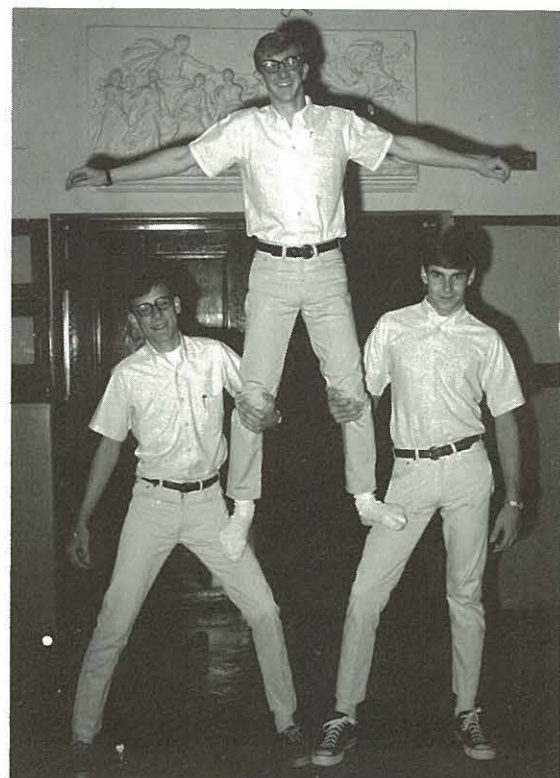



Dan Mahoney

Donna McLarney

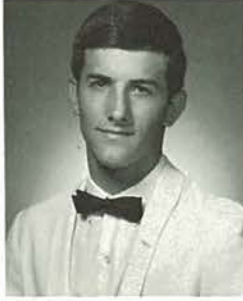

Larry Wright
Kathy Yunker

Linda Hoefler
Pat Wakeman

Thomas Jumps
Linda Beever



Sponsor
Eduardo Vargas

Spanish Club

David Barnett

Roger Swafford

David Slaybaugh

Members NOT SHOWN: Regina Good, Gayle Walker, Marilyn Lipira, Mary Jo Stockbauer, Leon Schiermeyer, Alison Adams, Marilyn Johnson, Bobbie Cruse, Bill Reed, Margo Prentiss, Quinta Johnson.

French Club

MEMBERS: Alexandra Santa Cruz, Floyd Richardson, Marcia Carlson, Ina Buis, Jane Burri, Mary Coffey, Mary Jurkiewicz, Ron Laigaie, Mary Patterson, Jean Richa, Jules Richa, Margaret Sharp.

Sponsor
Rosemary Hoffmann





FRONT ROW: Janet Herr, Karen Hunt, Ronda Jenkins, Linda Sigars, Jeanette Binnicker, Phil Jackson, Charles Breck, Jim Felt, Linda Maag, Stephanie Francis, Joe Ivaskewitz, Gary Miller, Brad Mathers, Mike Winans, Gary Garver.

Missouri Western Singers

Choir Director
Mrs. Roberta Riemer

Linda Maag solos before the student body in the Choir's Christmas production.





BACK ROW: Calleen Hagee, Regina Good, Mike Erickson, Ken Wiley, Leecha Washington, Ann Dake, Laycene Myers, Carol Wilkins, Janice Means, Loi Finney, Linda Karr, Bob Young, Charles James, Gary Bullock, Jerry Geyer.

Jeanette Binnicker and Joe Ivaskewitz sing a duet in the Christmas Oratorio.

The Missouri Western Singers did a fine job on their Christmas production which was well received.





FRONT ROW: Jayne Johnson, Mary Patterson, Mary Jo Van Cleave, Sherell Sydow (secretary-treasurer), Betty Muench. BACK ROW: Richard Frank, Bill Henton (president), Rick Beaulieu, Bob Kinder. NOT SHOWN: Pat Conway (vice-president), Bill McIntosh (program chairman), Emerson Sellars, Kay Berkemeier, Grant Price, Sharon Heath, Carol Tracy, Bill Curd, Brad Mathers, Ronnie Dean, Ronnie Young, Paula Houston, Gill Kane, Greg Ortman.

Alpha Delta Kappa

Social Science Fraternity



Sponsor
Lee Theisen

Alpha Delta Kappa is a new organization at M. W. J. C. this year. Its purpose is to aid students to become better acquainted with the current events, political problems, and the history of the social world.

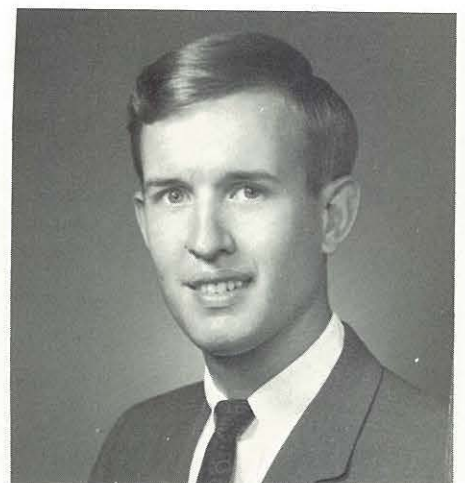

Sponsor
George Carney



BACK ROW: Marvin Seim, Ronnie Young, Bill Tatum, Mr. Grainger, Bill Lyon. FRONT ROW: Pam Deshon, Luree Pederson, John Walters, Carol Thompson, Shirley Savage.

Business Club

Members admire the 1st traveling trophy offered, which they won by building the best float in the homecoming parade.



Sponsor
Don Grainger

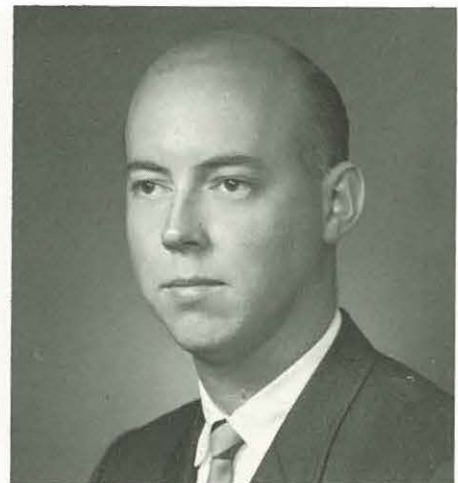



Members as shown: Jack Carpenter, Bill Curd, Bob Gillispie, Ernest Miller, Ed Fedrizzi, Mark Punzo, Ronnie Glidewell, Dan Kolega, Larry Howard, Wayne Siebern, Ron Pollert, Kenny Ross, Martin Laurent, Rick Barnes, Larry Fuson, Wayne Smith, Steve Grimm, Walt Czerniewski, Vic Black, Richard Porr, Dennis Goin, John Pawling, Mike Farley, Richard Nigh, Ralph Keller, Raymond Swoboda, Mike Chapman, and Dennis Doolan.

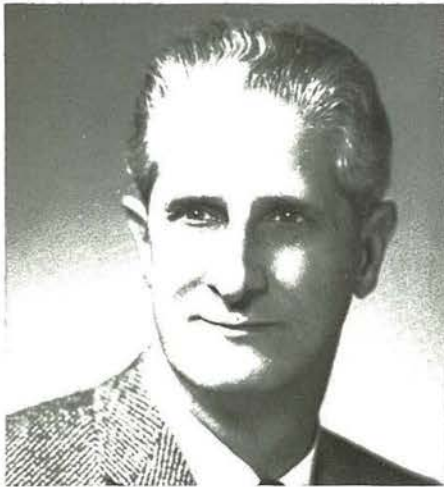

Sponsor
Glenn Marion

Engineers Club

Baptist Student Union



SEATED LEFT TO RIGHT: Jerry Love, Anna Gilmore, Pat O'Neal, Corliss Kelder, John White.

Co-sponsors
Robert Eberting and Dr. Ernest White.



FRONT ROW: Nina Morrison, Sherry Tull, Terri Shreve, Carolyn Meers, Evelyn Oslin, Judy Deatsch, Gloria Magana, Marilyn Schleicher. BACK ROW: Vicky Smith, Janie Tally, Sharilyn Icenogle, Janie Seiboldt, Pam Carrithers, Judy Broyles, Susan Miller, Linda Bales, Linda Lehmar, Nancy Teare, June Michalski.

Student Nurses

The student nurses are very much a part of Missouri Western. Being represented in the Student Senate and having a reporter on the

Griffon News, they are not only familiar with college activities but actively participate in them.

FRONT ROW: Nancy Hasemeier, Lorna McKague, Cathy Higdon, Marilyn Seager, Beverly Giseburt, Linda Ford, Bette Davis, Londa Ford. BACK ROW: Clara Tillman, Martha Morgan, Juanita Durr, Paula Fuller, Shael Sherer, Sharon Leonard, Peggy Bumphrey, Doris Shannon, Barbara Waddell.







ACTIVITIES





Life With The Other Half

They have meetings.



They enroll us.



They discuss issues.

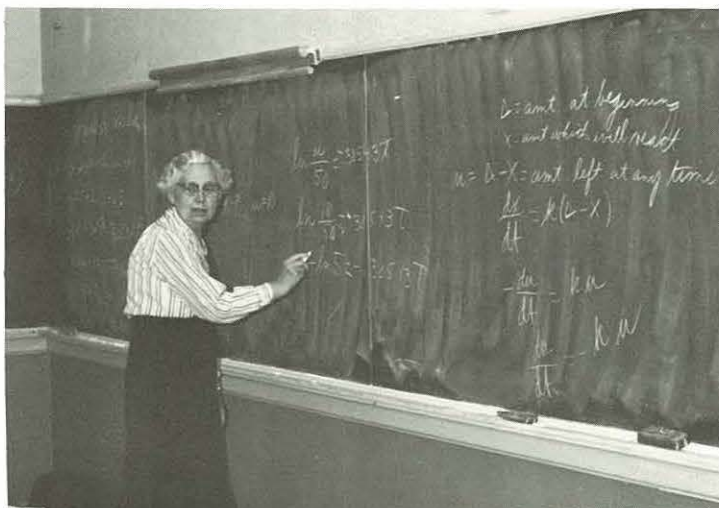

They point out differences.

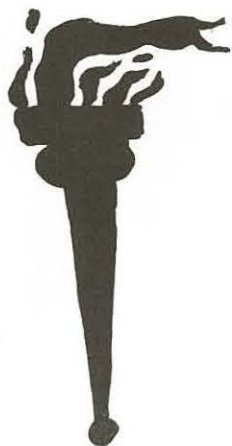



They attend parties.



They enjoy parties.



They give parties.



They inspire us.

They instruct us.

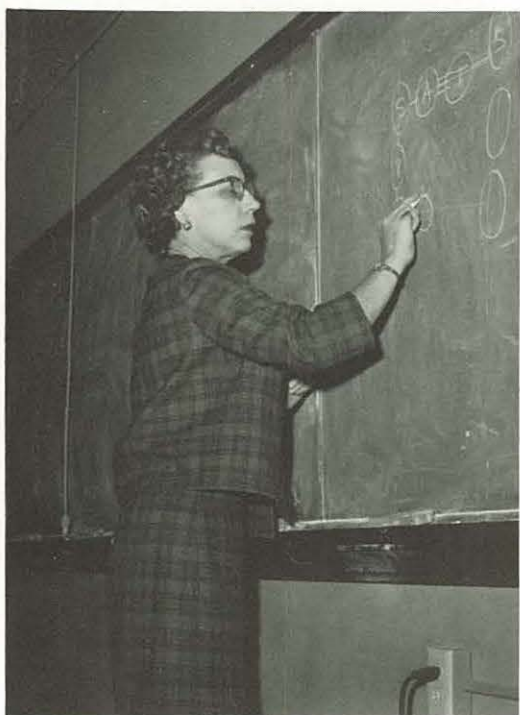

Registration

Twice a year Missouri Westerners go through a processing called Registration. To the sophomores, it is an endless adjustment of courses and a time for new decisions. To the freshmen, it is a whirlwind of forms, questions, and chaos. At the same time, student organizations provide an Activities Fair to offer membership to freshmen.



Registration and its varied forms to fill out.



Orientation convocation for new students.

Ginger Vetter eyes Pat Conway's Pepsi while waiting for a locker.



Cheerleaders and Student Senate members participate in the Activities Fair.

All interested parties sign the dotted line.

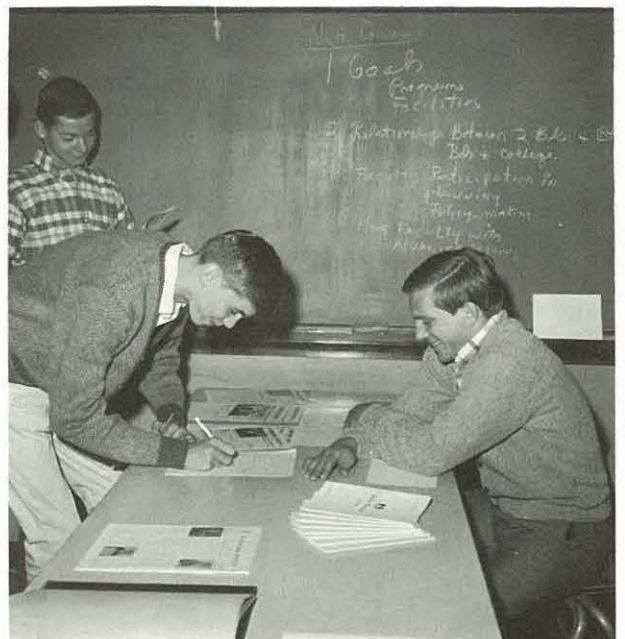



These students constitute the decorating committee.

Ice Breaker

The first social activity of the school year is the Ice Breaker. This dance affords the opportunity for incoming freshmen to become acquainted with some of the more experienced scholars in the sophomore class. Faculty and administrative officials are not uncommon at this first affair.



Mr. Grainger shows the students how it is done.



A little refreshment during the band break.



The Ice Breaker Bar--m-m, m-m, good.



The evening is well under way.



Queen Cheryl

BASKETBALL ROYALTY



Maid Of
Honor

MARY BETH NORTON

FIRST ATTENDANT: Lynette Bauer

SECOND ATTENDANT: Perilla Schneider



Homecoming Festivities

The Parade



This anterior view of the winning float showing another extra-curricular activity of students in the twenties.



The Business Club constructed this trophy-winning float depicting student life in the twenties.



Editor, Greg Ortman, shown with staff members, Betty Muench, Greg Nichols, and Reed Kline.



Honorable mention was awarded to the Engineer's Club for their "spirit" of the Roaring Twenties.

The Roaring Twenties



Always in the spirit of things, the Griffon cheerleaders are caught candidly during the Homecoming Parade.



The Homecoming Royalty rode in the parade, with neither the Queen nor the Maid of Honor yet announced.



Miss Santa Cruz is at the wheel of the French Club.



A little bit of the "west" in Missouri Western manifested itself in these two representatives of the 1820's.

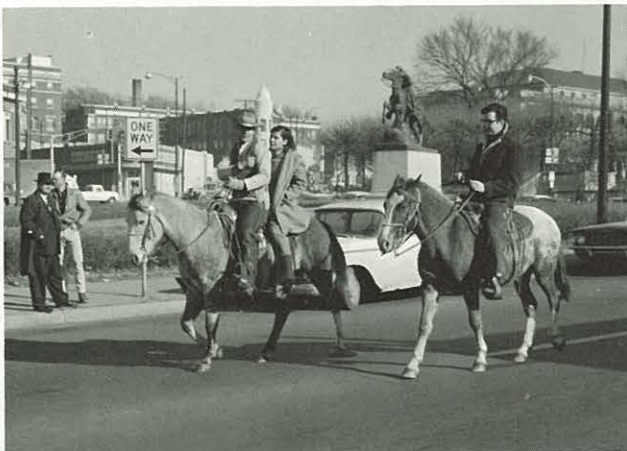

Despite the cold temperature, some students had enough spirit to remove their coats, showing their costumes.

The Coronation



Queen Cheryl escorted by Jim Beever amid the applause of the spectators and the team.



"I crown thee queen of the 1966 Homecoming," proclaims Greg Martin.



A very happy young lady.



Maid of Honor, Mary Beth Norton, escorted by Pat Conway.



Entering First Attendant, Lynette Bauer, escorted by senate member.



Second Attendant, Perilla Schneider, escorted by Ronnie Miller.

The queen reigns from her throne during the game.



The queen surrounded by her court and escorts.





Cheek-to-cheek is still the favorite of even the GO-GO generation.

Ronnie Eggleston and his friend are not really being held-up. It's only a new dance--THE (leap) FROG.

Students and faculty mingle during one of the band's breaks.

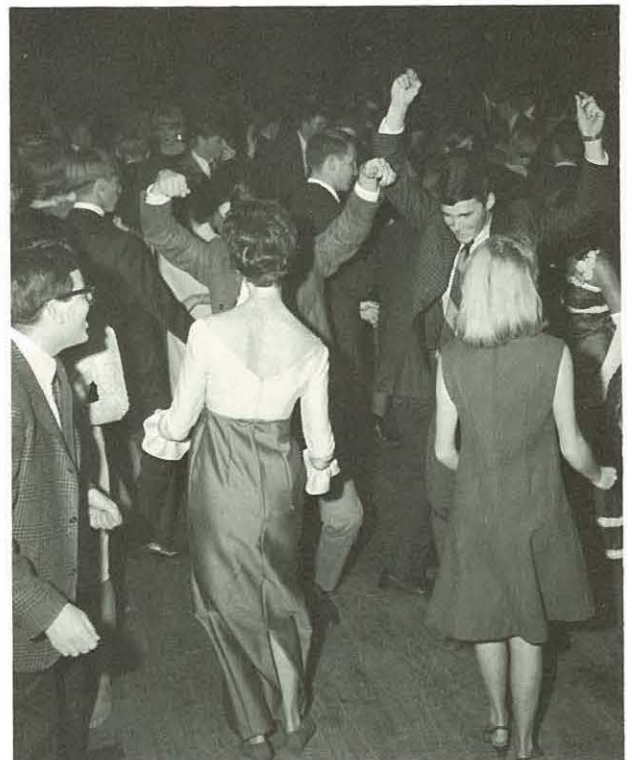

The Dance



Greg Martin presenting Queen Cheryl with a small token.

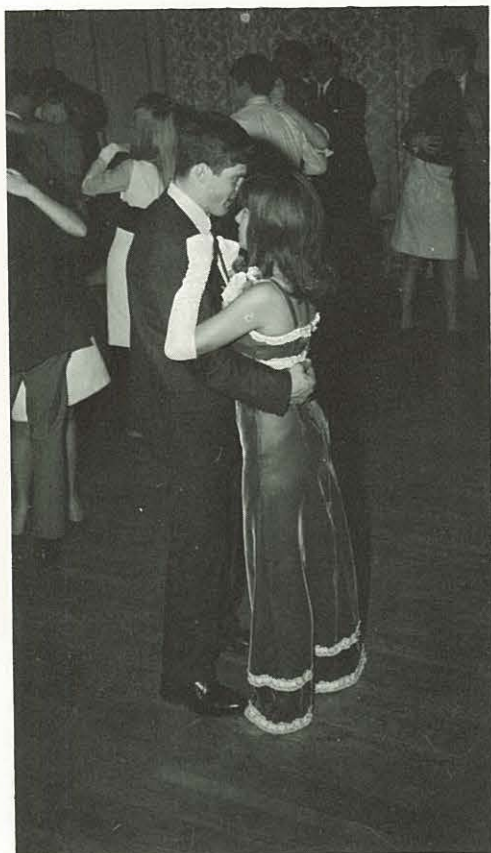

One dance for the queen and attendants.

Cheek-to-cheek is fine, but the fast ones are good all of the time.

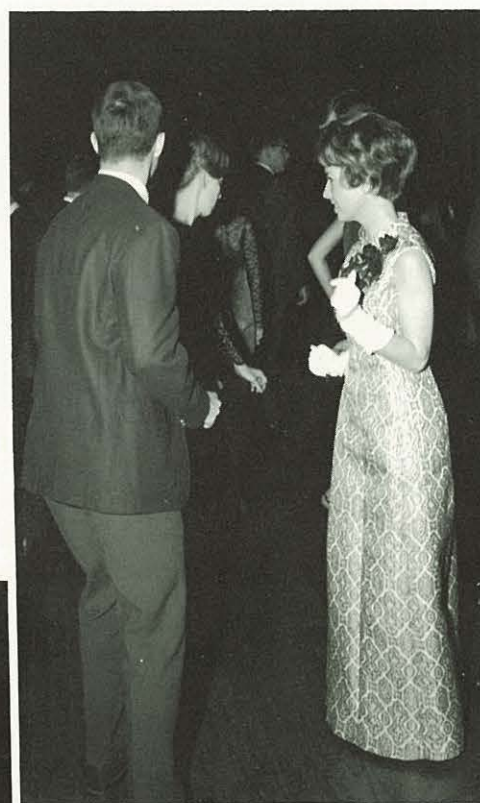

Attendant, Lynette Bauer in one of the more active dances.



The Game

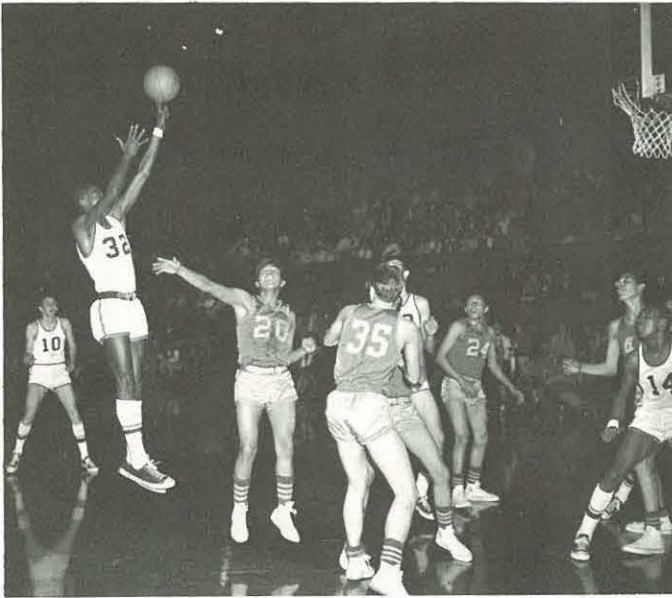

Ronnie Dean, in a balancing act, surprises his opponent to merit a goal.

What some people won't do to attract attention. These Missouri Westerners received a special award for their costumes.



The cheerleaders spark the spectators enthusiasm with some spirited cheers.

The Pep Band provides light musical interludes during tense moments.



After gaining the rebound, Wayne Rucker moved quickly to score two more for Missouri Western.

Candid Cage Activities

Here are some candid moments of the team in action in several of their games.



Mike Lafave looks quite relaxed shooting from his cushion of air.

Bill McDougal adds his contribution.



Wayne Rucker jumps center for the Griffs and manages to get the jump on his opponent.

With Don Gilmore providing interference, the undaunted Rucker puts the Griffs on the scoreboard.



Rucker again.

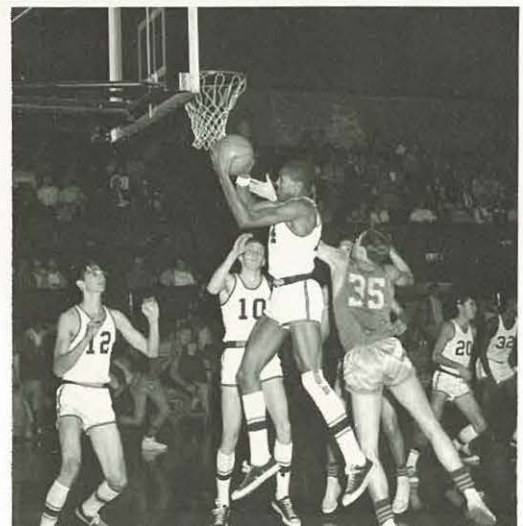
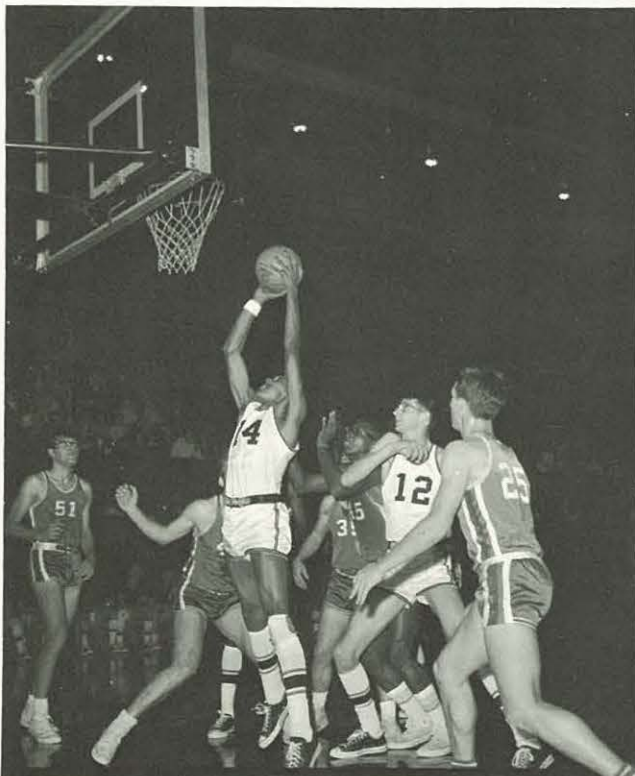



Jim Cook works diligently while Susan Zebelean wipes the perspiration from her forehead. Elizabeth Woody's stark white face is her response to a physics exam.

Students In Their Sombre Moments

This tutti-frutti flavor certainly makes speech more enjoyable.



"I'm here! Let's get started on the LITTLE PRINCE!" demands an eager French student.





A long time ago, I posed for Rodin.



I don't know that I believe Newton's laws of motion.



I have the worst hang-nail!

Believe me, I've used Ban for years.



"Harvey"

Cast

Alan Whitney. Elwood P. Dowd
 Sheryl Black. Veta Louise
 Simmons
 Shari Erftmier. Myrtle May
 Simmons
 Laycene Myers. Mrs. Chauve-
 net. Mrs. Chumley
 Kathi Harden. Nurse Ruth
 Kelly
 George Hall. Lyman Sanders,
 M. D.
 Bruce Dunbar. Wm. Chumley,
 M. D.
 Danny Adams.....Mr. Wilson
 Mike Symeler... Judge Gaffney
 Richard Moser.. E. J. Lofgren
 (cab driver)

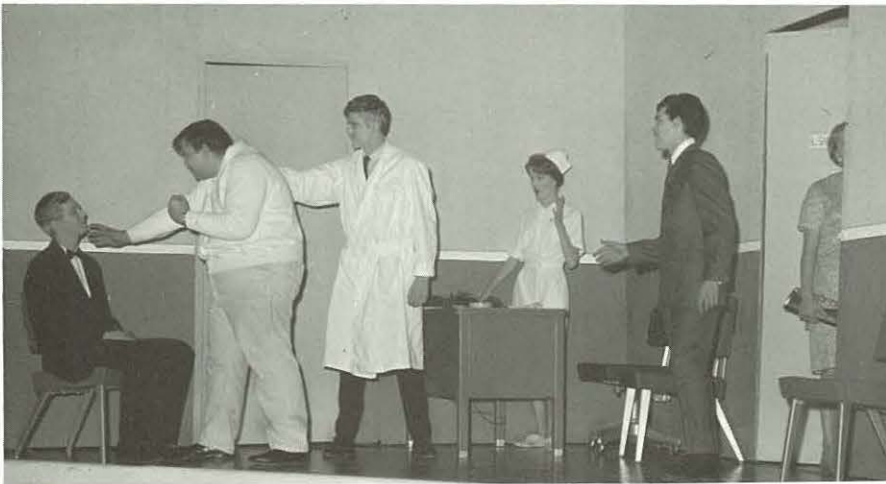

"Please Mr. Wilson, Mr. Dowd will answer the questions without your friendly persuasion."



"Now Harvey straighten out your ear."

"Now Dr. Chumley, tell me all about it."



"Hmm, you say they don't have any carrots?" Betty Muench as the rabbit.

"Don't forget, martinies."

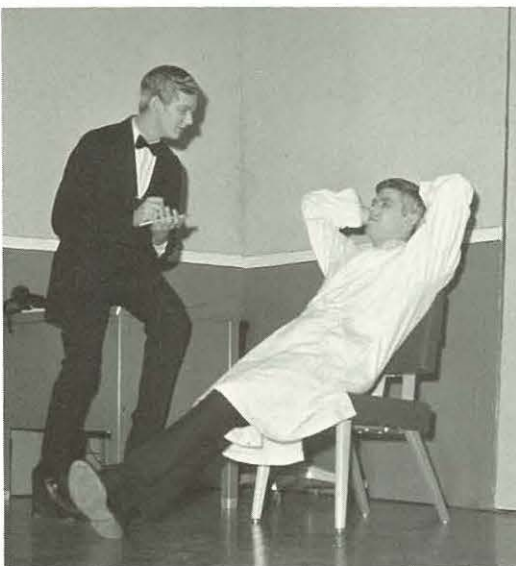

Convocations



Eugene Jemison, visiting professor, lectured on music and gave the students some examples of folk songs.

Eleanor Shepherd and Colin Campbell perform.



Mr. Joseph Blinco crusades for Christ at Missouri Western Junior College.



Coach Burri introduces the basketball team and comments on the upcoming season.



Contestants:

Paula Clay,
LaVella Hutson,
Pat Borchers,
Linda Gorsuch,
Barbara Moser,
Shirley Savage,
Linda Hoefer,
Steve Peterson,
Elizabeth Woody,
Kathie Harden,
Laycene Myers.

Greg Martin surveys the contestants for the best "Roaring Twenties" costume. The winner was Elizabeth Woody.

Convocations



Contestants:

John Stout,
Tom Dale,
Del Weddle,
Brad Mathers,
Jerry Schuk,
Lloyd Nichols.

Greg Martin skeptically regards the beards of the contestants for the best growth of facial hair. The winner was Jerry Schuk.

Melanie Lott and Pat Borchers try out for a cheerleading position.

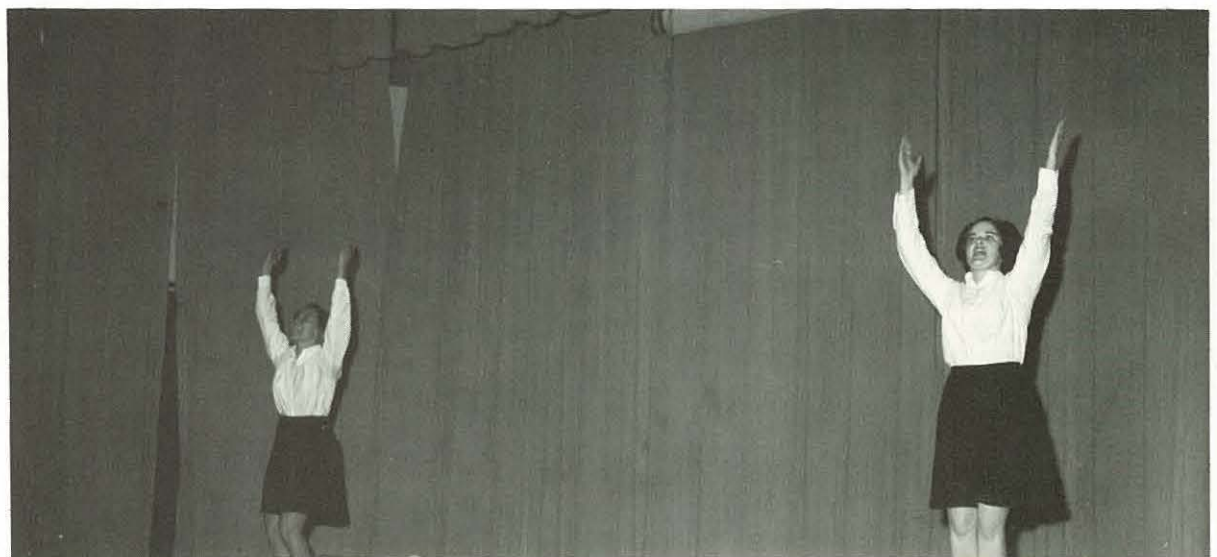

Nominees:

Lynette Bauer,
Janie Burri,
Cheryl Hinkle,
Melanie Lott,
Bonnie Martin,
Melody Parker,
Ginger Vetter,
Elizabeth Woody.



Candidates for Homecoming Queen nominated by the basketball team.

Nominees:

Sue Coffman,
Karen Gerber,
Sherry Jackson,
Susie Keller,
Janice Means,
Mary Beth Norton,
Pam Pickrel,
Perilla Schneider



Freshmen candidates for attendant and Maid of Honor.

Mrs. Margaret Davis Kew, Mr. Louis Riemer, Dr. Donald Sandford, Mr. Louis Lynch, and Mrs. MaryJane Sandford were the visiting musicians. The student body was introduced to chamber music by a quintet composed of fine musicians from the northwest Missouri area. Two selections: "Opus 5" by Franz Berwals and "Quintet Opus 84" by Edgar Elgar were played.



Accompanied by a string ensemble, the choir, under the direction of Mrs. Riemer, performs "Christmas Oratorio" by Saint-Saens.

Index

- Adams, Alison 6, 75
Adams, Danny 21, 67, 100
Agenstein, Mr. Evan 50
Aldridge, Larry 21
Allen, Diana 21, 98
Allen, Thomas 21
Alvarez, Connie 21
Anderson, Evelyn 21
Anderson, Mary 6
Archdekin, Frank 6
Archdekin, Joyce 6
Armstrong, Larry 72
Arn, Walter 21
Arnold, James 21
Ashworth, Barbara 6
Assel, James 21
Auffet, Deborah 21
Auxier, Linda 21
Auxier, Ronald 21
Baird, Linda 21, 63
Baldwin, Danny 21
Bales, Linda 81
Ballard, Lynn 6
Ballard, Ron 67
Barmann, John 21
Barmann, Mark 21
Barnes, Rick 80
Barnett, David 6, 63, 75
Bauer, Lynette 6, 63, 89,
93, 95, 103
Bauman, Betsy 98
Beaulieu, Richard 79
Beaver, Robert 21
Beever, James 6, 15, 62, 92
Beever, Linda 75
Bell, Donald 6
Belz, Barbara 21
Benner, Glenn 6
Bensyl, Mr. Conrad 50, 84
Benyo, Martha 7
Binnicker, Jeanette 21, 67,
76, 77
Bish, Vicki 7
Black, Gary 7
Black, Mrs. Goldie 58
Black, Roland 21
Black, Sheryl 7, 100
Black, Vic 80
Blank, Linda 7, 58
Blanton, Dr. Milburn 41, 84
Bledsoe, Gordon 22
Bledsoe, Janice 22
Bledsoe, Jim 22
Blinco, Joseph 101
Bokay, Margaret 22
Borchers, Pat 7, 59, 102
Borkowski, Marilyn 22
Brandon, Clara 7
Brant, Jim 22
Brock, Charles 7, 76
Brooner, Marilyn 22
Brown, Donald 22
Brown, Dorothy 22
Brown, Keith 63
Broyles, Judy 81
Buckman, Cheryl 22
Buehler, Patty 22
Buis, Ina 22, 75
Bullock, Gary 77
Bumphrey, Peggy 81
Burnett, Richard 22
Burri, Mr. Charles 55, 72,
85, 101
Burri, Mary Jane 75, 98,
103
Burtnett, Ben 22
Burton, Linda 22
Butler, Kay 22
Byers, Madeline 22
Byrd, Diana 22
Cable, Leona 7, 65
Campbell, Colin 101
Campbell, James 22
Campbell, Truman 7
Canon, Jim 22
Carlson, Marcia 23, 71, 75
Carney, Mr. George 54, 79
Carpenter, Jackie 63, 80
Carrithers, Pamela 81
Carter, Marilyn 7
Casteel, Charles 23, 63
Castle, Robert 23
Chambers, Jerry 8
Chance, Dr. Clayton 42, 57,
67, 68, 84, 85
Chapman, Michael 80
Childers, Ray 23
Christensen, Adyline 8
Ciolek, Linda 23
Clampitt, Kerry 58
Clark, Lillian 8
Clark, Mr. Lowell 43
Clark, Rita 23
Clay, Paula 8, 102
Clisbee, Charles 8
Cloud, Galen 8
Coffey, Mary 23, 58, 75
Coffman, Sue 23, 103
Coker, Sanford 23
Colbert, Howard 23
Cole, Steven 23
Conway, Patrick 62, 86, 92
Cook, Gerald 23
Cook, James 8, 65, 98
Cox, Charlotte 23, 63
Crawford, Patty 23
Crawford, Sarah 8, 65
Cress, D'Arcy 23
Crowe, Bonnie 23
Cruse, Bobbie 75
Curd, William 8, 65,
80
Curnutt, Barbara 23
Curtis, Eddie 23
Curtis, Lorraine 58
Czerniewski, Walt 80
Czerwenke, Sandra
23
Daffron, John 23
Dagmar, Deanna 24
Dailey, Michael 23
Dake, Ann 23, 63, 77
Dallam, Mr. Jerald
45, 52, 84, 85
Daniels, Patricia 24
Dare, William 8
Davis, Connie 24
Davis, Bette 81
Davis, Marsha 24
Day, Carrol 24, 58
Dean, Ron 96
Deatherage, Jerry 24
Deatsch, Judy 81
Deibert, George 8
Den Ouden, Sharon 24
DeShon, Pamela 24,
71, 79
DeSpain, Jerre 24
DeWar, Judy Kay 24
Dick, Don 24
Didlo, Gail 9
Dierenfeldt, Dixie 24
Dillion, David 9
Doherty, Miss Mary
Lee 46
Donelson, Ray 24
Doolan, Dennis 80
Douglas, Mr. Robert
40
Drake, Edward 24
Duerst, Mr. John 53,
65
Duke, John 24
Dulcan, Thomas 9
Dunbar, Bruce 100
Durr, Juanita 81
Dyer, Virginia 24
Eberling, Mr. Robert
80
Echterling, Ronald 24
Eggleston, Ron 94
Elliott, Allen 24
Elliott, Tracy 24, 72
Ellis, Dan 72
Enright, Mr. William
40
Ensign, John 24
Erickson, Robert
Mike 77
Erftmier, Shari 24, 100
Ertman, Mrs. Irene 46
Estes, James 9
Evans, Francee 9

Evans, Helen 25
 Evans, Janice 9
 Evans, Priscilla 25, 92
 Everett, Victor 25
 Falk, John 25
 Fankhauser, Gayle 25
 Fankhauser, Joyce 25
 Farley, Mike 9, 80
 Farris, Barbara 25
 Faul, Terry 25
 Fedrizzi, Edward 80
 Felling, Anthony 25
 Felt, Jimmy 76
 Felt, Linda 59
 Ferbert, Sharon 9, 65
 Finney, Loi 63, 66, 74, 77, 82
 Fisher, Robert 25
 Fisher, Sharon 25
 Flanagan, Miss Frances 47, 71
 Force, Mr. Harry 51
 Ford, Linda 81
 Ford, Londa 81
 Foster, Harry 9, 72
 Francis, Stephanie 25, 76
 Frank, Richard 4, 9, 30, 63, 65, 71, 79
 Franke, Sharon 10
 Freeman, Jack 25
 Fridell, George 71
 Friess, Michael 25
 Fruin, Mrs. Arline 58, 68
 Fry, Alvin 25
 Fry, William 25
 Fuehrer, Charlene 25, 63
 Fuller, Paula 81
 Fuson, Larry 80
 Gallant, Mary 25
 Gandy, Thomas 26
 Gardner, Laura 10
 Garver, Gary 26, 76
 Gehrs, Melvin 26, 71
 George, Jerry 10
 George, Mike 26
 George, Ronald 26
 Gerber, Karen 26, 103
 Gettys, Mrs. Helen 55, 85
 Geyer, Jerry 10, 77
 Gibbs, Glenda 26, 64
 Gibson, Eddie 26
 Gibson, James 26
 Gilley, Raymond 10
 Gillip, Cleo 10
 Gillispie, Robert 80
 Gilmore, Anna 80
 Gilmore, Don 72, 73, 97
 Giseburt, Beverly 81
 Glasbrenner, Judy 26
 Glidewell, Ronnie 80
 Goin, Dennis 10, 80
 Good, Regina 75, 77
 Gorsuch, Linda 10, 63, 102
 Gould, Janice 26
 Graham, Mrs. Dorothy 45, 64
 Grainger, Mr. Don 53, 79, 85, 87
 Gregory, Richard 26, 72
 Grier, Sharon 71
 Grimes, John 10
 Grimm, Steve 26, 80
 Grove, Terry 26
 Gunter, Joyce 26
 Guthrie, Judy 26
 Guy, Joyce 26
 Haenni, David 10, 65
 Haffey, Charles 26,
 Hagee, Calleen 26
 Hager, Robert 26
 Hager, Stephanie 26
 Hainline, Charlotte 27
 Hall, George 10, 100
 Hamilton, Mrs. Charlene 58
 Hamilton, David 27
 Hammer, George 27
 Hangartner, Fred 27
 Hanway, Towana 27
 Harden, Kathie 11, 67, 100, 102
 Harden, Mr. Vernon 47, 85
 Harvey, Miss Marian 54, 65
 Hasemeier, Nancy 81
 Haupt, Mr. William 56
 Hawk, Mr. Kenneth 43, 68
 Hawman, Nellie 65
 Hawman, Raymond 11, 65
 Hayes, James 27
 Heath, Sharon 27
 Heckel, Mrs. Achsah 51, 84
 Heimsoth, Lois 4
 Henton, William 79
 Herbison, Robert 27
 Herr, Janet 11, 65, 76
 Herty, Richard 11
 Higdon, Catheryn 81
 Hill, Carol 65
 Hill, Rosalie 11
 Hinkle, Cheryl 11, 88, 92, 93, 95, 103
 Hirter, Fritz 27
 Hoefer, Linda 11, 75, 102
 Hoffmann, Mrs. Rosemary 47, 75
 Hoge, Gary 11
 Holcomb, Dale 27
 Holland, Beverly 11
 Hoover, Mr. Winford 44, 68, 84
 Hord, Jerry 11
 Howard, Larry Joe 80
 Howell, Gary 27
 Huber, Ronald 11
 Hudson, James 27
 Huey, John 27
 Huff, Robert 27
 Humbard, Mrs. Lou 58
 Humbert, Sharon 27
 Hunt, Karen 27, 76
 Huston, Mr. Bill 52
 Hutson, LaVella 12, 65, 102
 Icenegle, Sharilyn 81
 Ivaskewitz, Joe 12, 76, 77
 Jackson, Karen 12
 Jackson, Paul 12
 Jackson, Philip 76
 Jackson, Lynn 27
 Jackson, Sherry 27, 103
 Jackson, Susan 27
 James, Charles 27, 77
 Jarrett, Bob 27
 Jemison, Eugene 101
 Jenkins, Ronda 28, 76
 Jennings, Jennifer 12, 63
 Jennings, Roy 28
 Johnson, George 12
 Johnson, Janice 28
 Johnson, Jayne 12, 79
 Johnson, Jerry 63
 Johnson, John 28
 Johnson, Quinta 12, 75
 Johnson, Marilyn 75
 Johnson, Willa 12
 Jones, Danny 28
 Jones, Larry 28
 Jordan, Mr. James 54
 Jumps, Tom 75
 June, Marie 28
 Jurkiewicz, Mary 28, 75
 Kallauner, Lynn 28
 Kamler, Toni 12
 Kannarr, Warren 28
 Karr, Linda 28, 71, 77
 Kearnes, Dan 13, 63
 Keaster, Donald 28, 72
 Kelder, Corliss 28, 80
 Keller, Ralph 80
 Keller, Susie 28, 103
 Kelly, Kathleen 13
 Kelsey, Alice 28
 Kennedy, Joyce 28
 Kerns, Judith 28
 Kew, Margaret 103
 Kinder, Robert 79
 Klaasmeyer, Dennis 28
 Klein, Reed 28, 69, 90
 Koepplin, Sandra 74
 Kolega, Daniel 13, 65, 80
 Koozer, Ronald 28
 Kountz, George 13
 Kunkel, Mary 28
 Kunz, Ruth 13
 LaFave, Mike 72, 73, 97



FREEDOM'S LIGHT

The night of tyranny is slight,
Amid the tide of freedom's light.
As long as there'll be men of right,
Who'll be the strength of freedom's light,
The night of tyranny will ne'er come,
As long as free men stand as one.

Greg Ortman

Convocations



Dr. Myron Meyer spoke concerning the cultures of the Middle East.



Edgar C. Little, Acting Administrative Officer, answered questions posed by the students.



The Iberian Dance Theatre performed a program of traditional and interpretative dances, music, and poetry.

As a Danforth Visiting Lecturer, Dr. Jose Chaves discussed Latin American culture.



Speaking on opportunities in St. Joseph were Dr. Thompson Potter, Richard Snooks, Duane Landon, and Mayor Douglas Merrifield.



Awards Day



Janice Porter received the Chemical Rubber Company Science Achievement Award for chemistry from Professor John Redmond.



On behalf of the cheerleaders, Melanie Lott gave Ginger Vetter an award for her devotion and cooperation.



Richard Frank was awarded the Social Science Award from Professor Frank Popplewell.

One of the most exciting events in the life of the student is Awards Day. During the convocation, those students who have demonstrated outstanding academic work are recognized through scholarships and awards.



Those recognized by WHO'S WHO were: (LEFT TO RIGHT) John Sunde, William Price, Sharon Ferbert, Leona Cable, Richard Frank, Melanie Lott, Mary Jane Burri, Barbara Moser, Gregory Martin, Gregory Ortman, Virginia Vetter, Andrea Walton.



Betty Ann Muench, yearbook supplement editor, was awarded the C. R. Bray Annual Arts Award for displaying outstanding assistance in the production of the yearbook.



A basketball trophy was presented by the Downtown Association to the 1966-67 team, and was accepted by Coach Burri and Bill Price on behalf of the players.



The MWJC Award, to the incoming student body president, went to David Fry.



John Sunde gave the Phi Theta Kappa Award to the freshman with the highest GPA, Linda Felt.

Student Elections



New Senate officers for 1967-68 are Linda Baird, secretary; Marilyn Borkowski, treasurer; Dave Fry, president, and Charles Casteel, vice-president.

Let's
Support
DAVE
ON FRIDAY



Dave's winning campaign techniques.



Mary Jurkiewicz had the largest poster.

Marilyn Borkowski even had a headless "iron woman" voting for her.

Another of Marilyn's eye-catching posters.



"Sonny" Hirter and Mary Jurkiewicz were the ONLY other candidates.

During the election, the sweetheart of the Spring Formal was also chosen.



Who's Who



Andie Walton



Ginger Vetter



Richard Frank



Greg Ortman

Twelve students have been chosen to represent Missouri Western Junior College in the first volume of WHO'S WHO AMONG STUDENTS IN AMERICAN JUNIOR COLLEGES. Selection was based on scholarship, participation in school and community activities, general citizenship, and promise of future usefulness. The publication attempts to inspire, to encourage, and to compensate the students.



Melanie Lott



Leona Cable

NOT PICTURED:

Mary Jane Burri
Bill Price



Greg Martin

Barbara Moser

Sharon Ferbert



John Sunde





The lively band helped to make the Spring Formal the social highlight of the school year.

"Calamity Mel" unwinds before the other Missouri Westerners.



Fellow students are shown greeting the members of the receiving line: newly elected Senate President Dave Fry, Elizabeth Woody, Jesse Olvera, Melanie Lott, Ron Miller, Ginger Vetter, Pam Pickrel, and Ralph Evertt.

Spring Formal



Yearbook editor, Greg Ortman, and his assistant, Betty Muench, celebrating at the Spring Formal.



The Sweetheart of the Spring Formal, Ann Wilson, stands with her escort Jim Holmes.



Sweetheart candidates and their escorts were: Melanie Lott and Jesse Olvera, Ginger Vetter and Ronnie Miller, Ann Wilson and Jim Holmes, Lynette Bauer and Mike Mallory, Janie Burri and Dave Barnett.



A successful formal as shown by a happy smile.



Baccalaureate &

Conducting the Baccalaureate services at the First Presbyterian Church was the Rev. John W. Cowan. The services were held on May 28, with 130 graduates attending.

On June 2, the Missouri Western Junior College graduates received their diplomas from Dr. Clayton Chance, Dean of M. W. J. C. The students were privileged in hearing Dr. Dwayne Meyer speak on the "The Wonderful World of Wisdom". To the students delightful surprise, his speech broke away from the usual humdrum of most commencement speakers.

A reception honoring the graduates was held following Baccalaureate.





For the students, the highlight of the graduation exercise was the receiving of their diplomas, which were awarded by Dr. Chance.

Commencement

In his address, Dr. Dwayne Meyer explained "success," "failure," and "action."

The stately Gothic columns added to the solemnity of Baccalaureate services.



