

the

CRIMINAL

1949
1950



This yearbook may contain images, language, or other content that could be offensive to modern users. The content may be disturbing and offensive, but should be viewed within the context of that period. The material is being presented as part of a historical record and in no way reflects the values of Missouri Western State University.

The Griffon

ST. JOSEPH JUNIOR COLLEGE
10th AND EDMOND STREETS
ST. JOSEPH, MISSOURI.

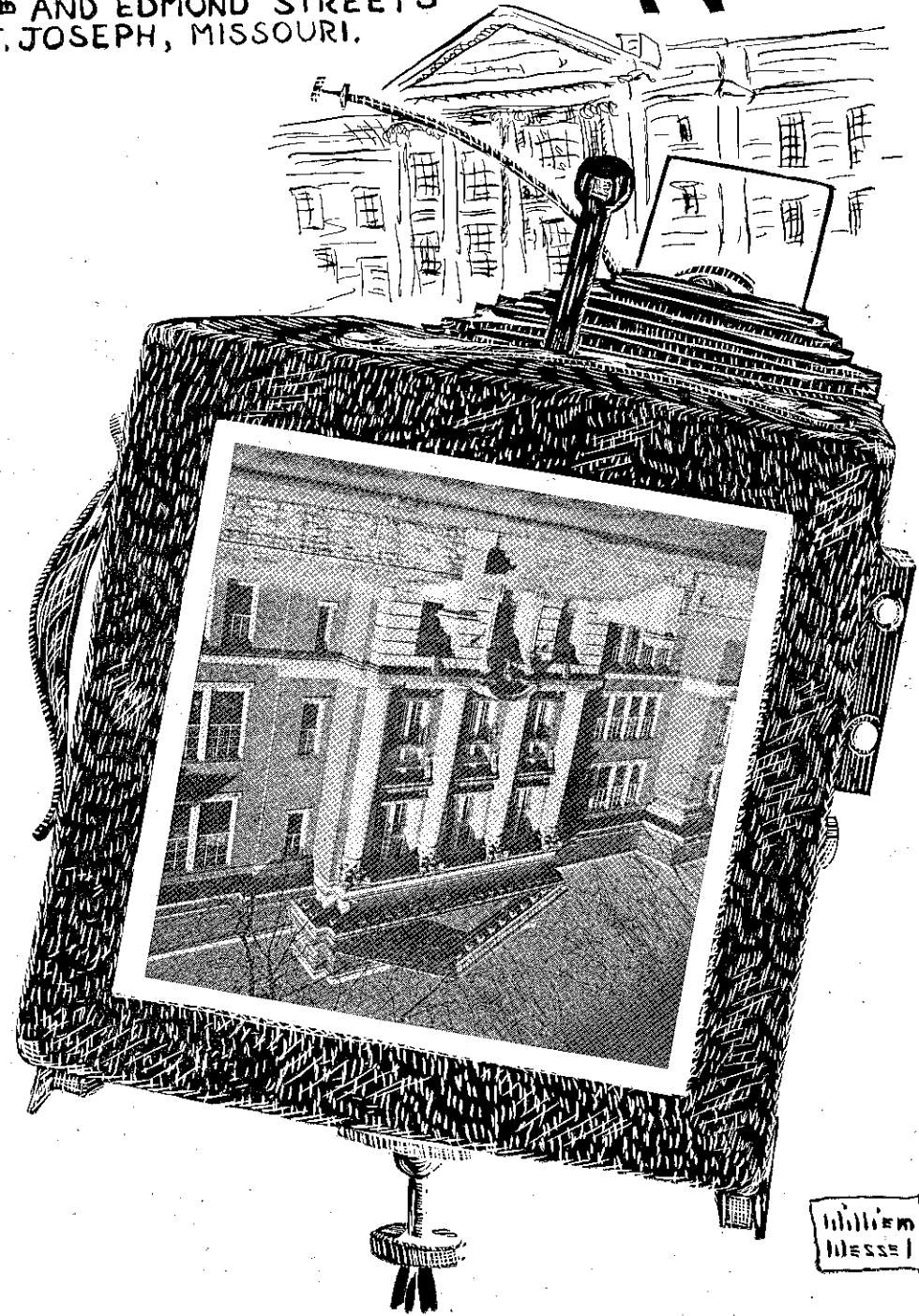

FOREWORD

Since its founding in 1915, St. Joseph Junior College has grown to become one of the best colleges of its type in Missouri. We, the students of Junior College, feel proud of this status and wish to acknowledge to everyone that our feeling of pride is deserved.

Although our school does not have the typical campus life of which larger colleges are noted, it does have many fine clubs and organizations to bring about the social atmosphere that it needs. We hope that after you have looked over our book you will be able to understand why we feel sure J. C. will live for many more years.

Junior College is definitely more wonderful than pictures and words can represent, but we have attempted to bring alive the spirit of our school in this annual.

Faculty

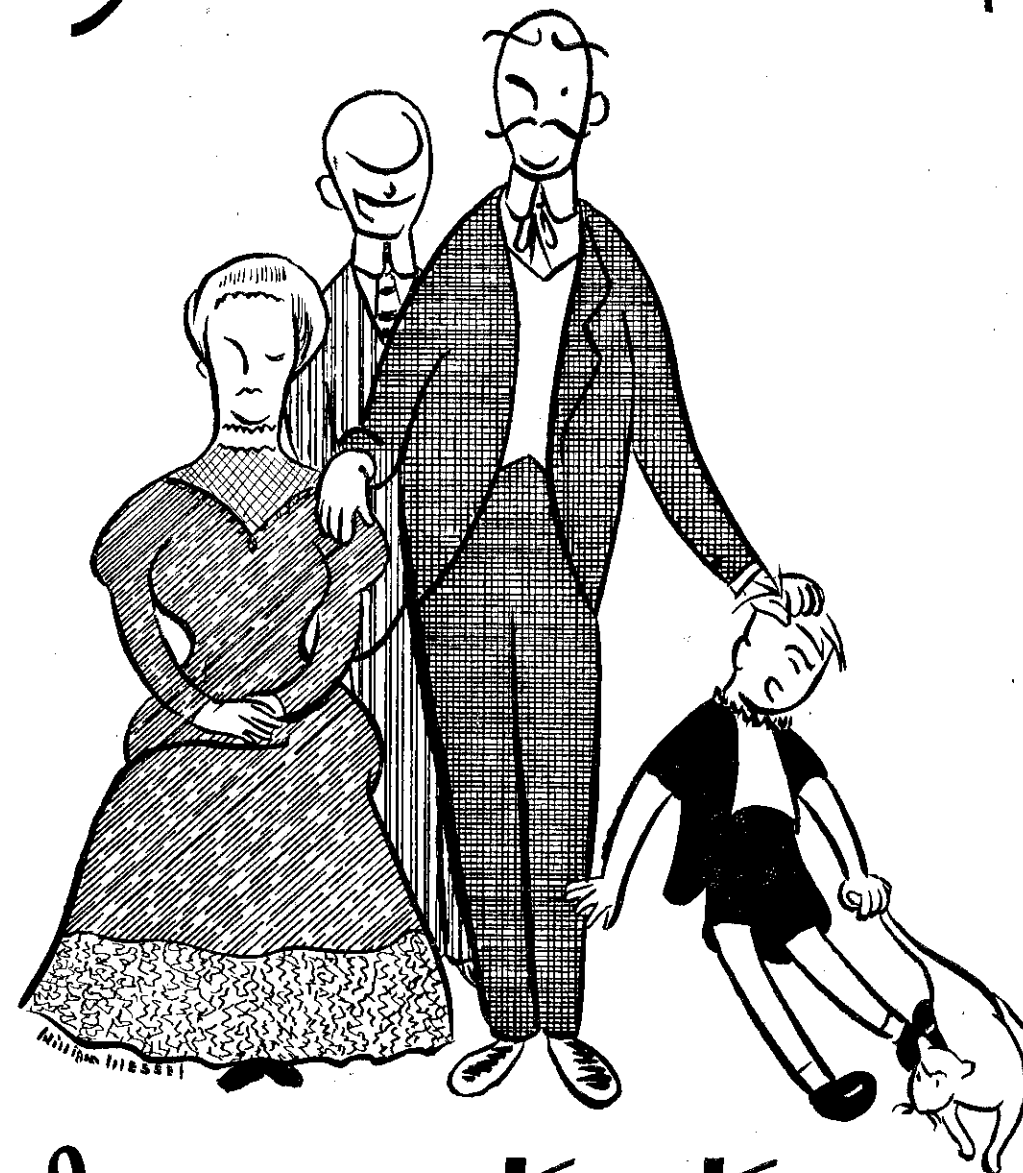

administration



MR. GEORGE BLACKWELL
Superintendent of Schools

BOARD OF EDUCATION

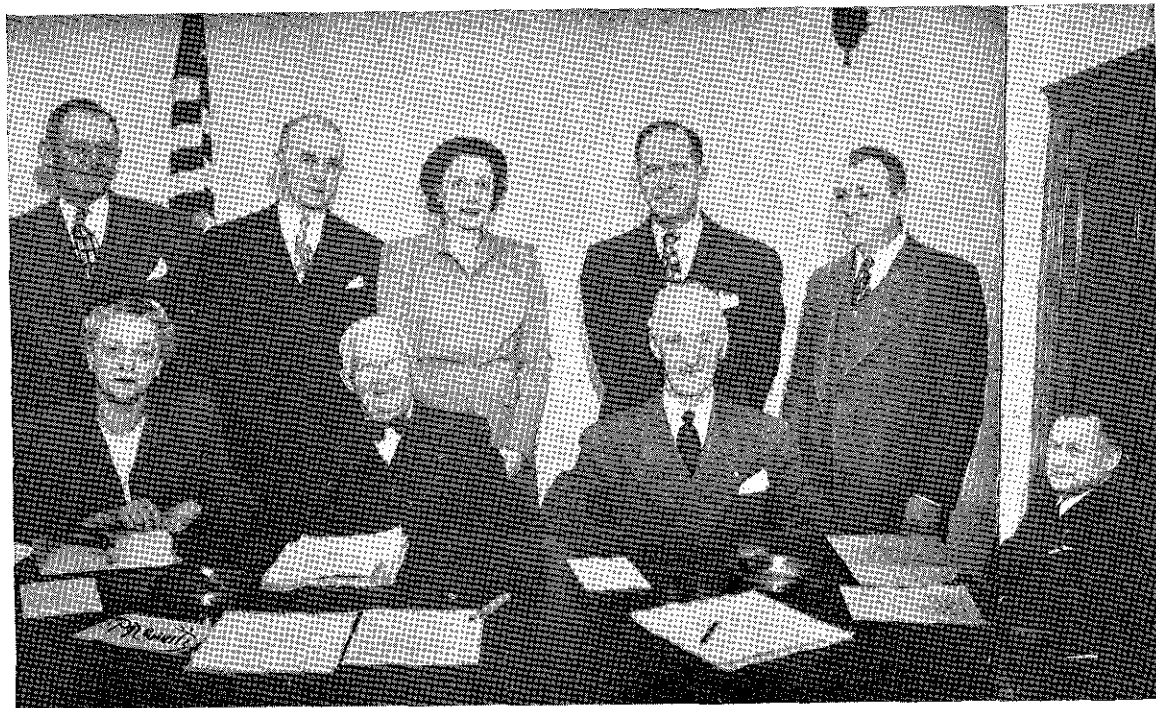

Back row, left to right: Mr. Alva F. Lindsay, Mr. E. F. Garvey, Mrs. Paul Knepper, Mr. David Hopkins, Mr. George Blackwell.
Front row: Mrs. John Wyeth, Mr. Harry Herschman, Mr. Ray Blomfield, Mr. Farleigh Enright.



MISS NELLE BLUM, Dean

Miss Nelle Blum is not only Dean of the college, but a friend of every student within St. Joseph Junior College. She is sincerely concerned with the welfare of all the students and is never too busy to give attention to trivial matters if they concern the well-being of any student.

She is respected and liked by everyone, and each student feels that with his college future in her capable and experienced hands he will have the best that is offered.

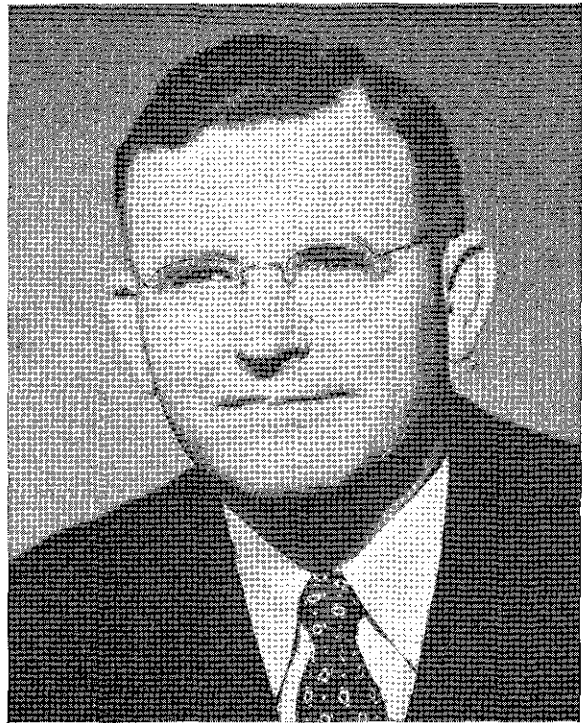

MR. EDGAR C. LITTLE
Dean of Men

Mr. Edgar C. Little is in charge of the Junior College chemistry department, as well as being Dean of Men. He is one of the school's most active faculty members.

We of Junior College wish to express our gratitude to Mr. Little for his guidance throughout the school year.



CLARA ALBRECHT
B. S., A. M.



ORREL M. ANDREWS
A. B., A. M.



W. D. BRACKEN
A. B., A. M., L. L. B.



HELEN BULLARD BROWN
A. B., A. M.



INA CULVER
B. S., A. M.



DONALD DOWNS
A. B., M. A.



AMY DOROTHY EWAN
B. S., A. M.



MARIAN HARVEY
A. B., A. M.



BEULAH M. HICKS
A. B., A. M.



LOUISE LACY
A. B., A. M.



ROLAND LANSER
B. S., A. M.



GLENN E. MARION
B. S., M. S.



SYLVIA MEYER
B. S., A. M.



FRANK S. POPPLEWELL
B. S., M. S.



M. A. RIDDLE
B. S.



MARY F. ROBINSON
A. B., A. M., Ph. D.



JEAN TROWBRIDGE
B. S.



LILLIAN WATKINS
Ph. B., A. M.



EMILY WYATT
A. B., A. M.



RADIANCE ZOLLINGER
A. A.

Sophs



Frosh



BILL MORRIS, President

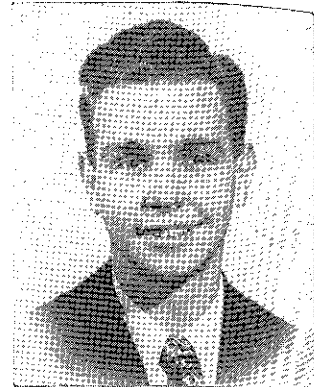

BYRON DIDLO, Vice-President



MARY ANNE FORMAN
Secretary

Sophomore Officers

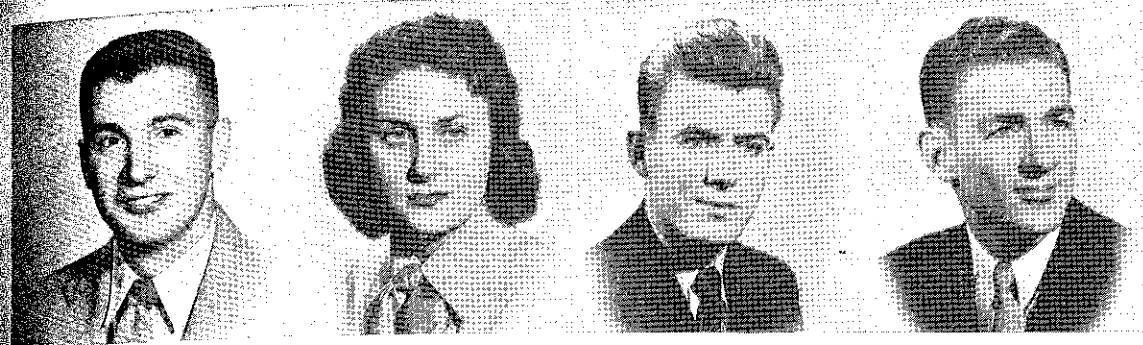

NEIL ADAMS

ALICE JEAN ALLAN

JAMES A. ASHER

BURTON BARKUS

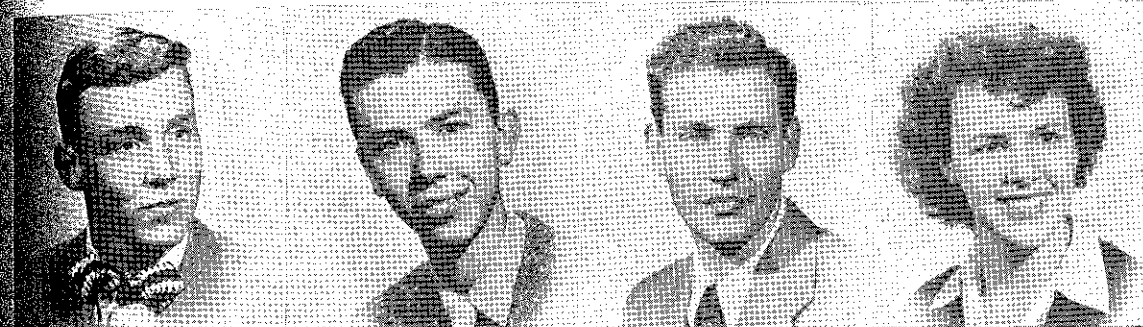

ROBERT BOULTON

BILL BRANSTETTER

STERLING BRICKER

SHIRLEY BROWN

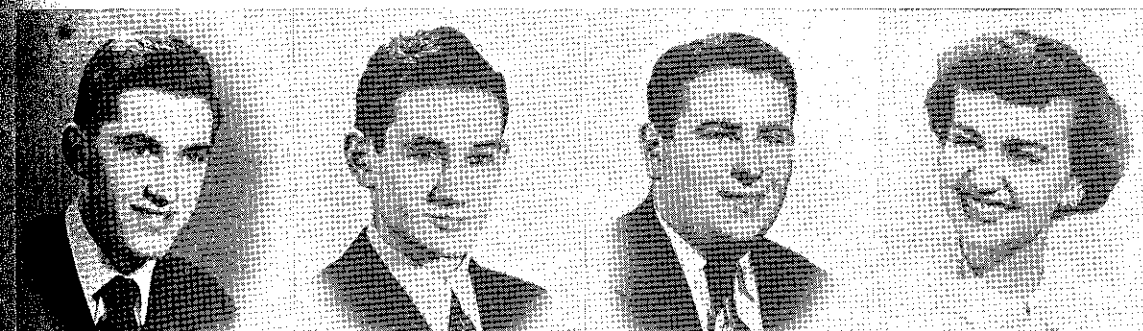

PHILLIP BUZARD

ROGER CAIN

BRUCE CALDWELL

TILLIE CARDELLA



KEITH CARROLL

HENRY CHIANG

PATRICIA CIANCIOLO

DAVID COCHRAN



ROBERT CONLEY

RICHARD COWELL

BARBARA COY

FLORA JANE CRISS



ARCHIE CULP

IDA MAE DAVIS

BYRON DIDLO

ORVILLE DUPREE

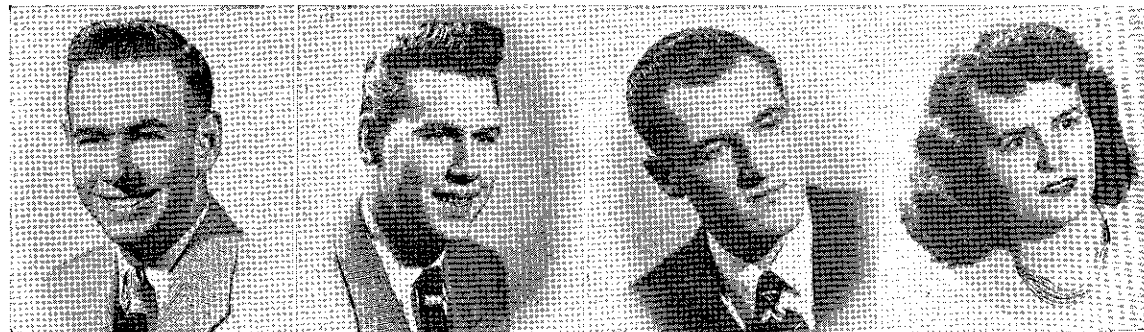

BILL EIMAN

DICK EGGELSTON

JOHN FARLEY

SHIRLEY FEHRMAN

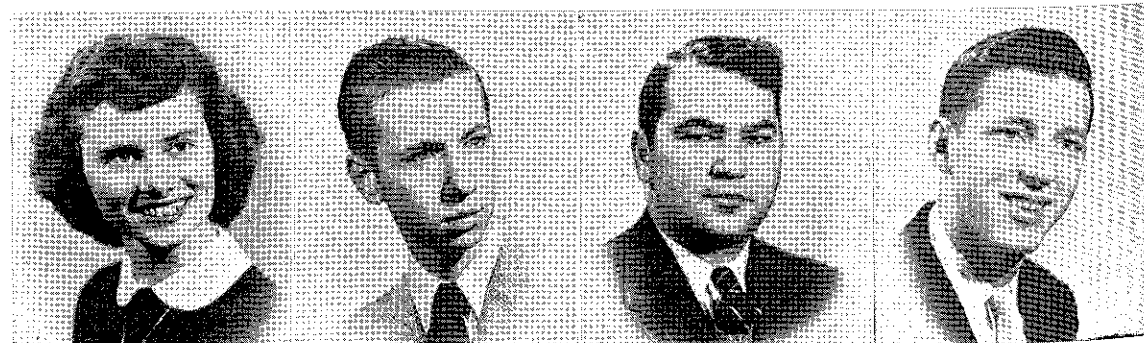

MARY ANNE FORMAN

GERALD FOSTER

JON GARVIS

BILL GLOSHEN

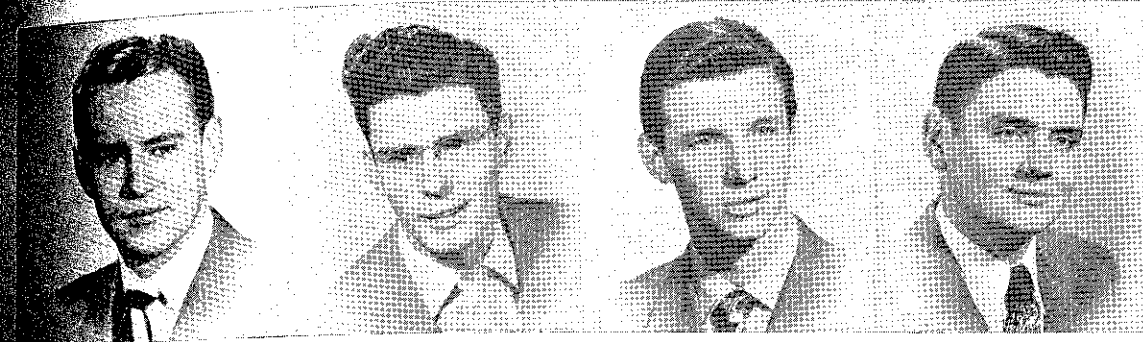

THOMAS GRAY

GENE GREEN

LOYE GUTHRIE

BOB HART



RICHARD HECKEL

HENRIETTA HOFFMEISTER

REX JONES

NANCY KEATING

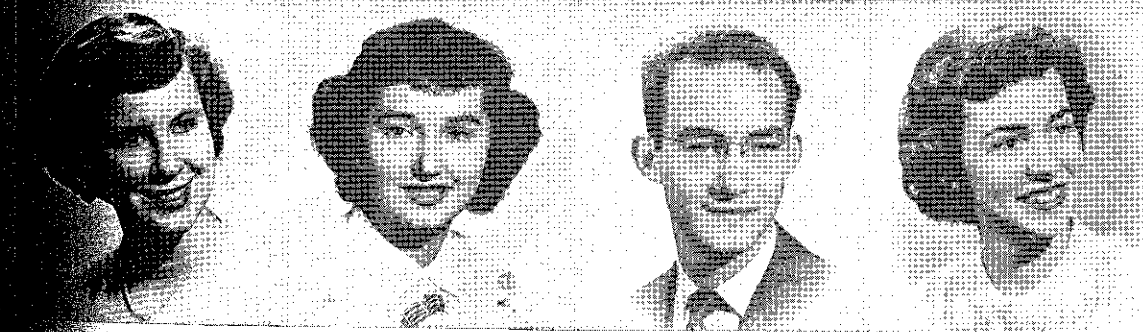

PAT KENNEDY

DOROTHY LA BOUFF

RALPH LAWNICK

DORIS JEAN LEWIS



GRETCHEN LILLIG

RIC LOPEZ

JERRY LORENZ

CAROL LYONS

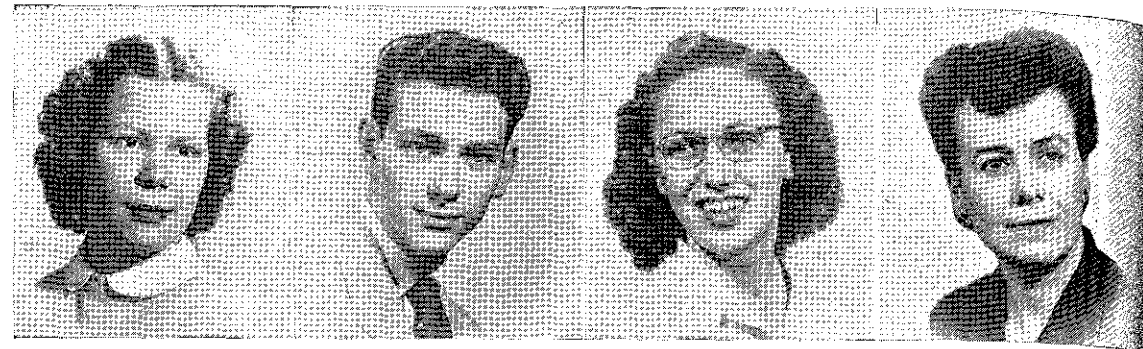

OLIVE McBRIDE

EDWARD McNICHOLS

ALLENE MARTIN

CLARA MARTIN

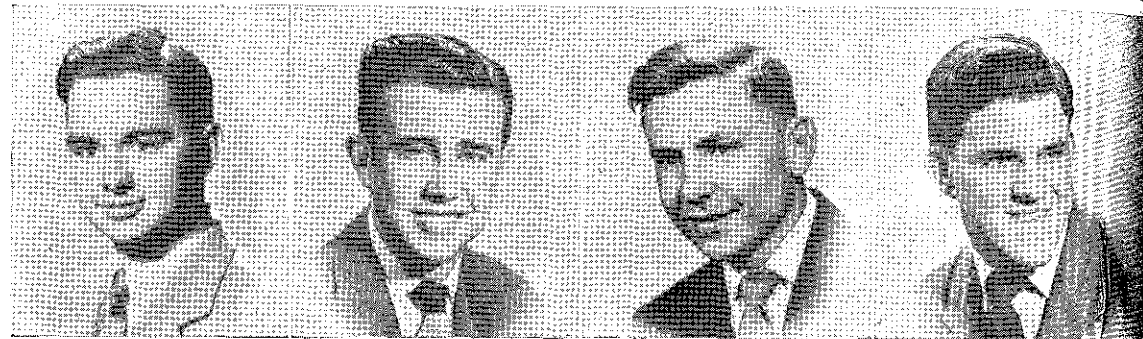

IVAN MAGOON

PAT MASTELLER

GERALD MELKOWSKI

JACK MESSNER

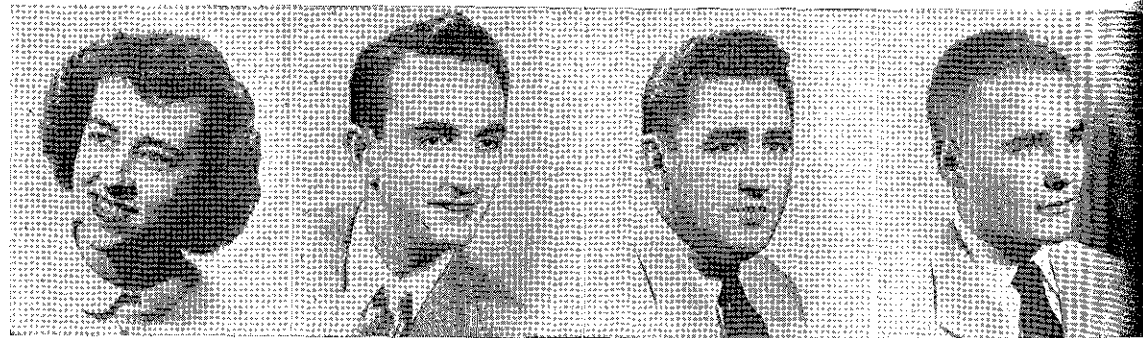

MARY M. MILLER

WILLIAM C. MORRIS

JOHN MULLEN

JOHN MULLINAX



MONTE PENDLETON

GLORIA PETERSON

DONALD PHILLIPS

SHIRLEY PUGH



MARGERY RENO

PEGGY RIEMEN

KENNETH ROMANG

JOHN ROCHA

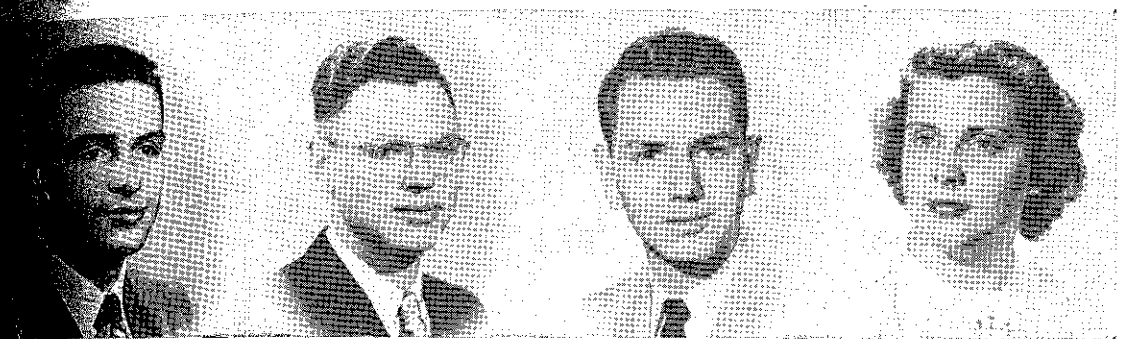

CHARLES ROUND

LEONARD SAMS

BOB SCHAEFER

JOANN SCHELLHORN



EILEEN SGHULER

RITA SCHWADER

PHYLLIS SCHWEIZER

ETTA C. SCOTT

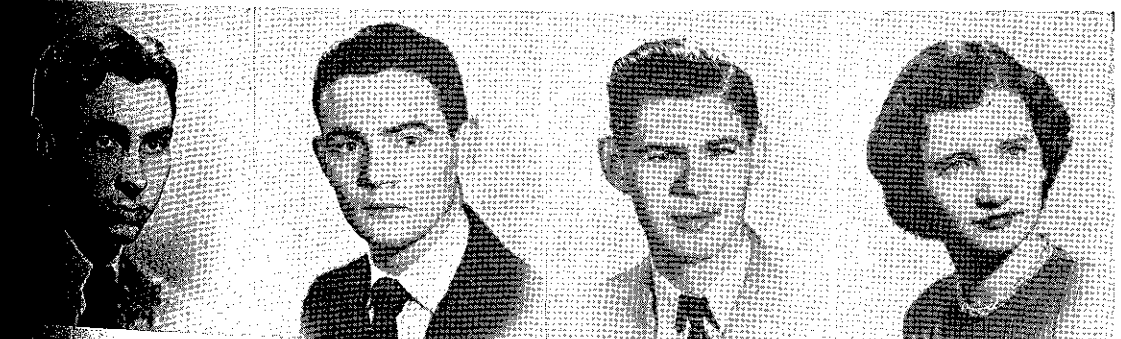

BRIAN SCOTT

WILLIAM SCOTT

JESSE SECHREST

JOYCE SHERMAN

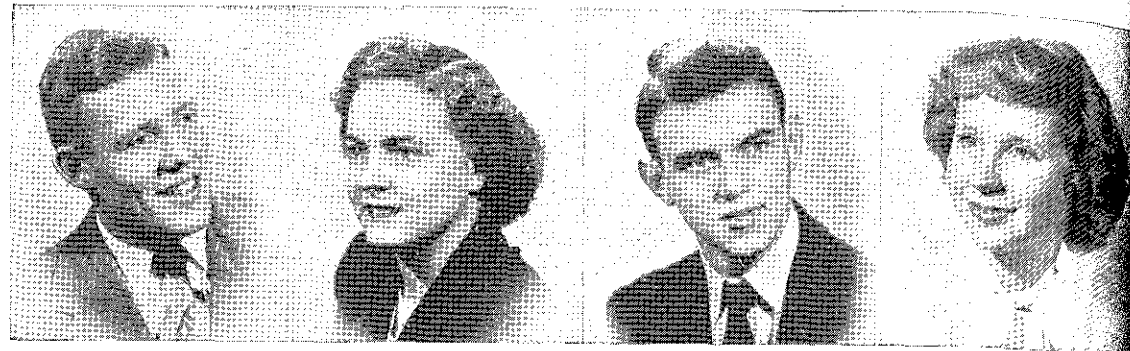

CLAYTON SISK

BEULAH SMITH

JERRY SOMMERS

VIRGINIA SWISHER

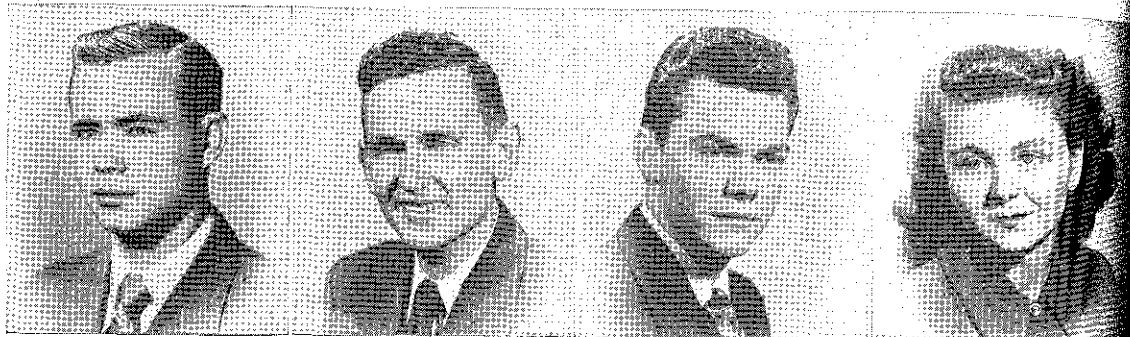

WALTER TEEGARDEN

WALTER TILBURY

WILLIAM TILSON

PHYLLIS UTZ

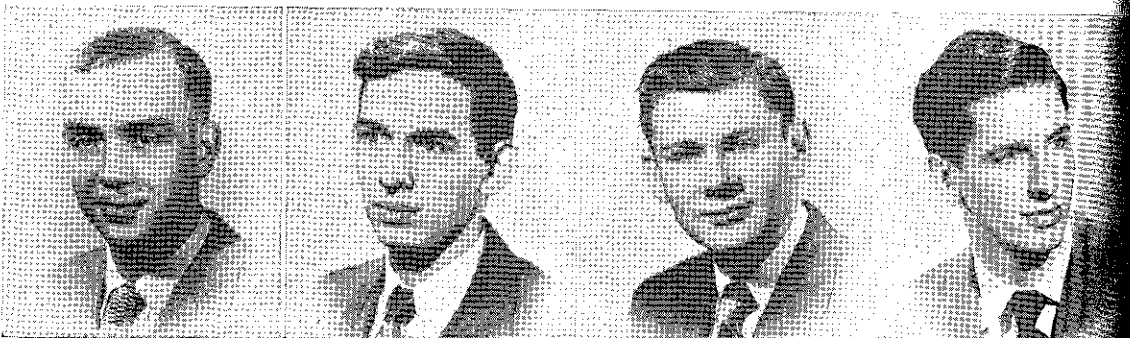

HENRY VOSS

CLARENCE WALKER

DONALD WALKER

THOMPSON WALKER



THOMAS WALLEN

BETTY JEAN WALSH

MARGARET WEBB

WILLIAM C. WESSEL

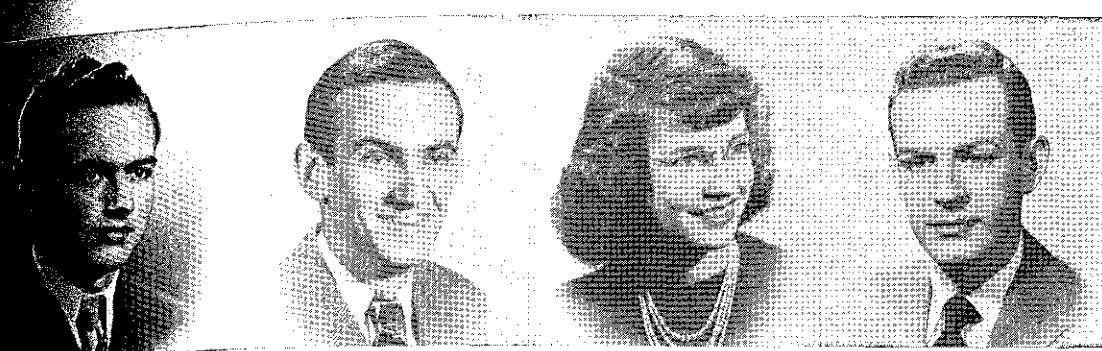

DAVID WHITE

KARL WIDMAN

CHERINE WILLIAMS

EDDIE WOLTZ

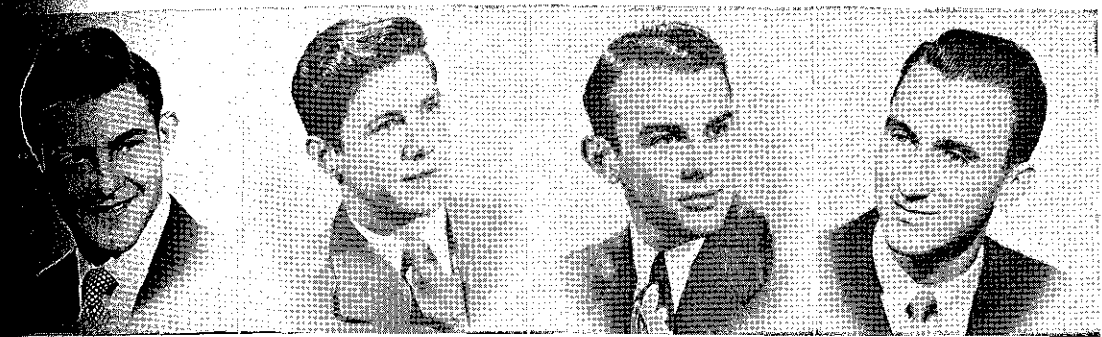

JAMES DRAIZ

STUART BARKLEY

GEORGE RICE

JAMES DAVIS

SOPHOMORES NOT PICTURED

Dorothy Bartelt
Wm. E. Bartles
Geo. Beaumont
Wm. Brunner
Phillip Christopherson
Jacques Clifford
Wm. S. Cordonier
Harold Crawford
Thad Danford
James B. Davis
Ormande Doyle
Lita Fisher
Wm. R. Foster
Arso Geigorievitch

Paul Haenni
Jean Gayle Haynes
Geo. Hayward
Donald Hickman
Ronald Jackson
Terry Kepley
Charles Lysaught
Robert Mason
Virginia Matt
Richard Meek
Arthur Meers
Ulan S. Miller
John Pickerei
Gerald Pray

Donald Ratliff
Wm. Ringel
Ronald Robinson
Maurice Rosenthal
Meyer Rosenthal
Robert Row
Donald Rowe
Frank Scalisi
Jack Snavelly
Susan Talbert
Wilmer Tilbury
Norman Vavra
Betty Wales
Francis Willhite
Frank Zimmerman

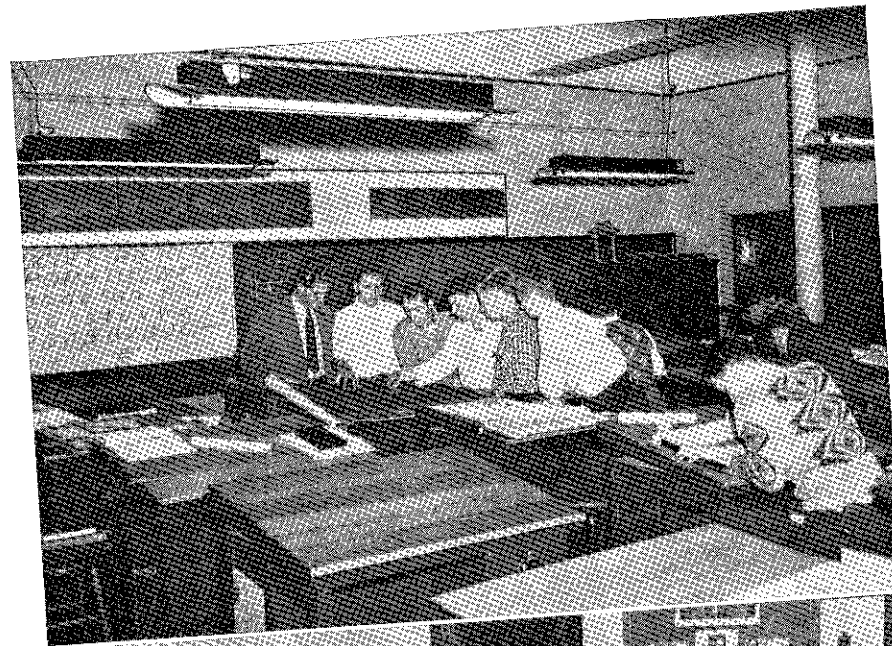

MECHANICAL DRAWING
CLASS



TECHNIQUE OF
TEACHING



ART CLASS

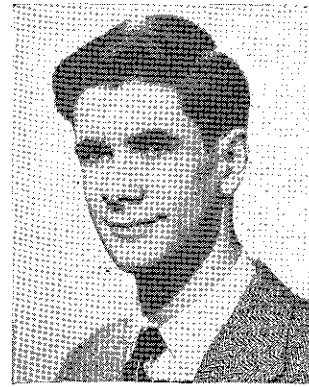

FRED BEIHL, President

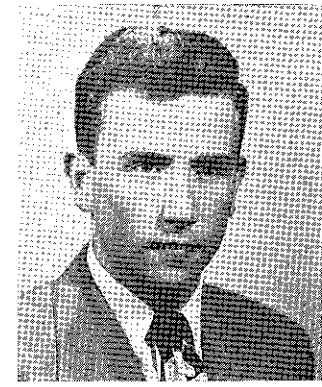

BILL BLAIR, Vice-President



JIM OZENBERGER, Secretary

Freshman Officers



Doris Adams
 Neva Adams
 Lee Adler
 Katherine Alexander

Sue Anderson
 James Bailey
 Ric Barbosa
 Susan Beck

Fred Beihl
 Jane Benight
 Monte Blue
 Bill Blair

Dola Blankenship
 Max Bodenhausen
 Albert Bolz
 Betty Boydston

Lou Ann Boyer
 Madine Bucky
 Suzanne Buckles
 James Budnek

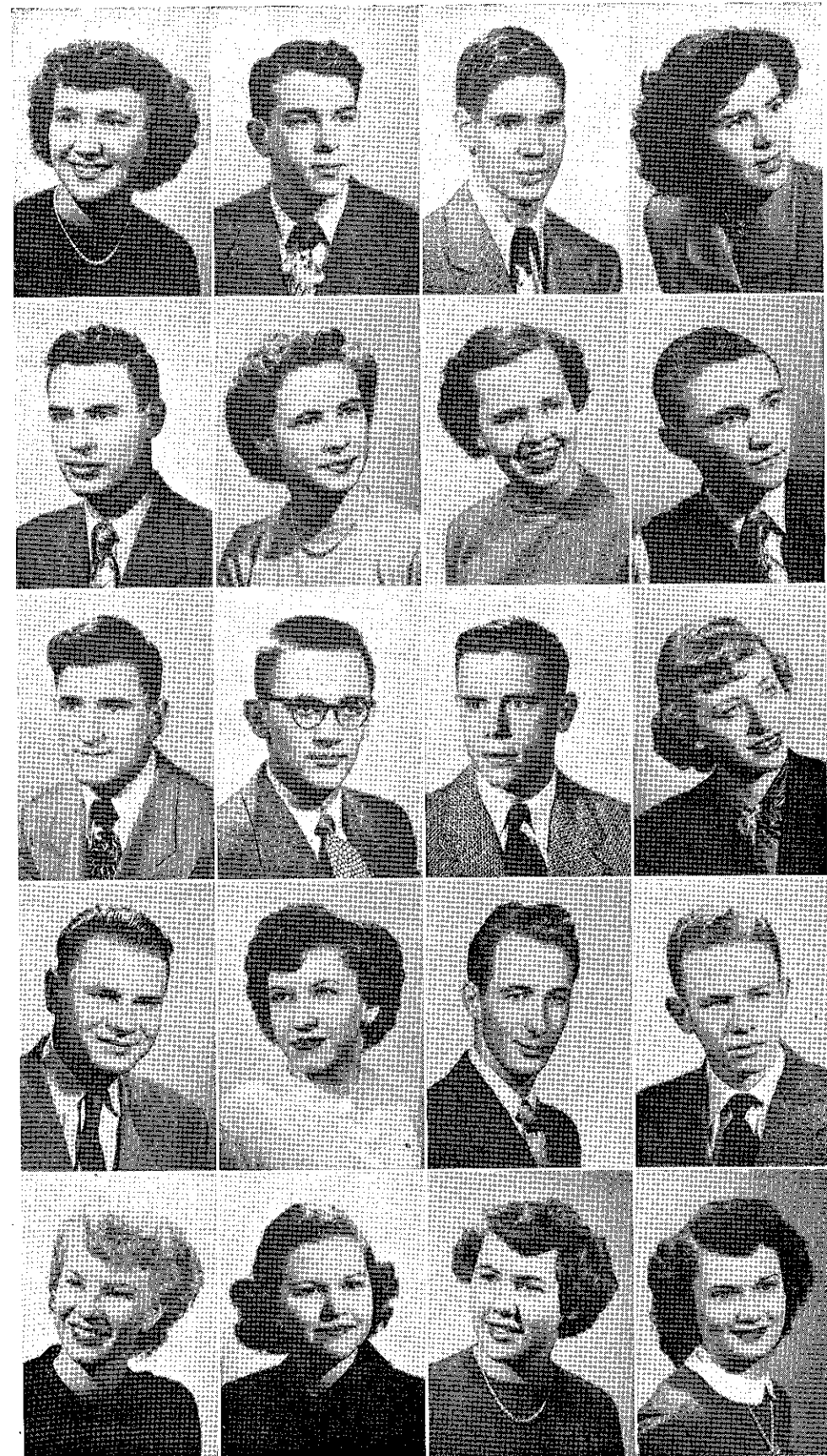

Rachel Burks
 Bill Burtnett
 Edward Cain
 Donna Coffman

Bernard Colestock
 Alice Cook
 Jane Cooper
 Clarence Corbet

Darrell Coy
 Richard Craig
 Paul Crotty
 Barbara Culver

Richard Dailey
 Darlene Dale
 John Davis
 Jerry Davis

Joyce Doubledde
 Barbara Douglas
 Romaine Douglas
 Barbara Duncan



Joyce Edwards
Lucy Everett
Jean Flinchpaugh
Sally Freeman



Laura Gallacher
Vivian Gault
Jane Genglebach
Roger Gerard



Jean Godman
Ronald Graham
Virginia Gray
Rosenda Gsell

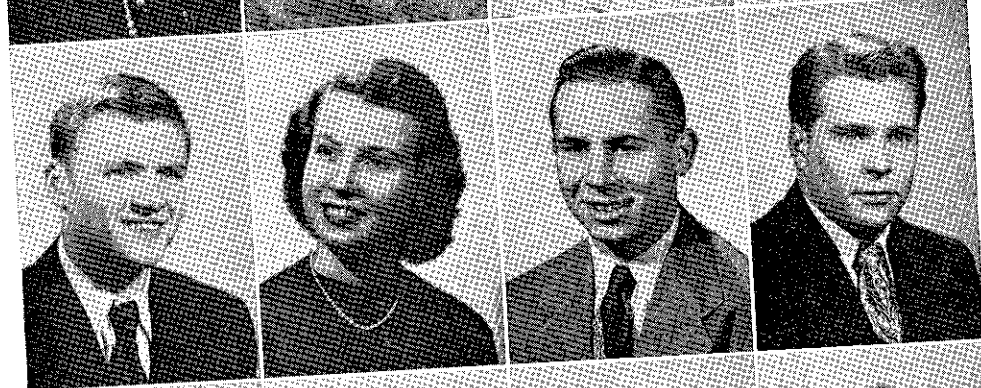

James Hamilton
JoAnn Hardman
Verlyn Harr
John Harrison

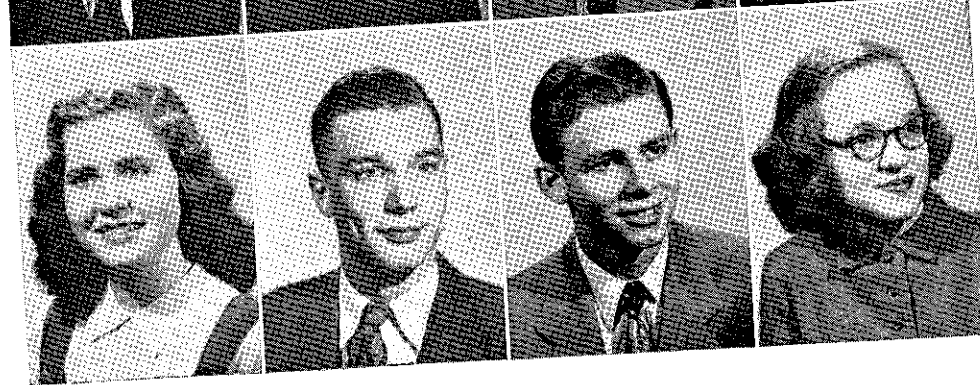

Susie Henderson
Wesley Hicks
Jerome Hughes
Arlene Irons



Gregory Irwin
Mary Lee Irwin
Jean Johnson
Shirley Johnson



Ellsworth Jones
Jaunita Jones
Gyra Kastner
Charles Kemmer



Joseph Kerner
Barbara Kincaid
Betty King
Susan King



Glen Kitzenberger
Elsie Klemp
James Kline
Carol Kramer



Charles Larson
Pat Lehman
David Lewis
Ronald Loudon



Dean McCrea
Peggy McGuire
Paula McVay
Virginia Madison



Richard Maeder
Marguerite
Magnusson
Joan Malson
Robert Martin

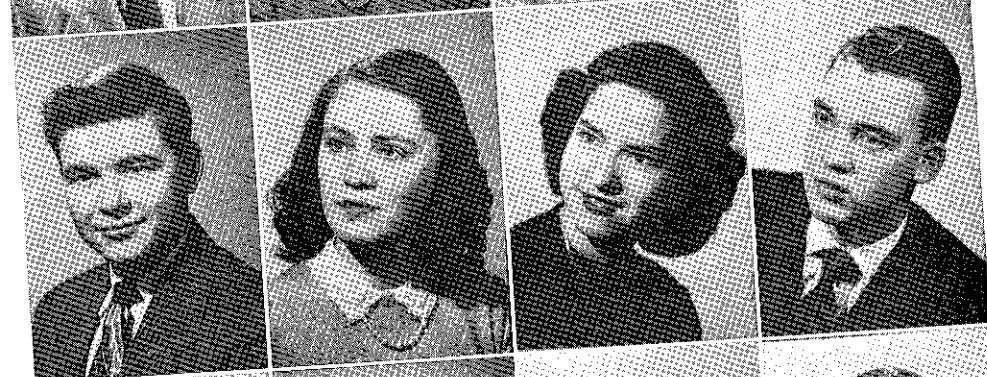

Verrel Martin
Mallerd Maune
Barbara Maxwell
Henry Michel



Robert Mills
Darlene Montgomery
Brian Moor
Harvey Munshaw



Nannette Nelson
James Ozenberger
Lois Panigot
Patricia Pettepier

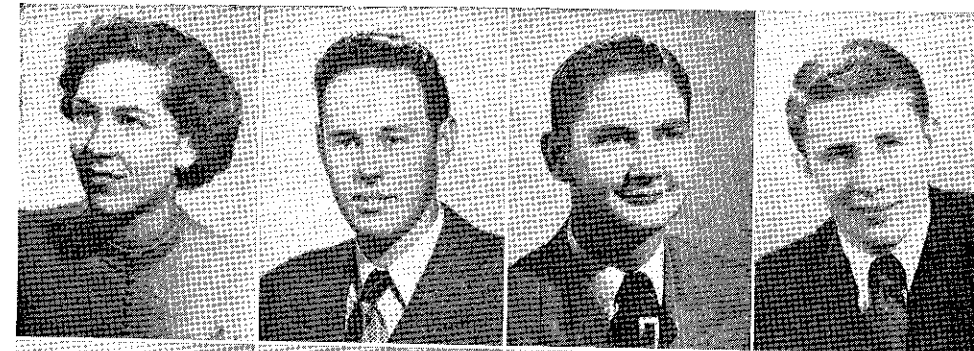

Betty Jo Phillips
Jack Pierce
Ronald Powell
Derril Pratt



Helen Pritchard
T. L. Pursley
Bill Raetz
Meredith Ray

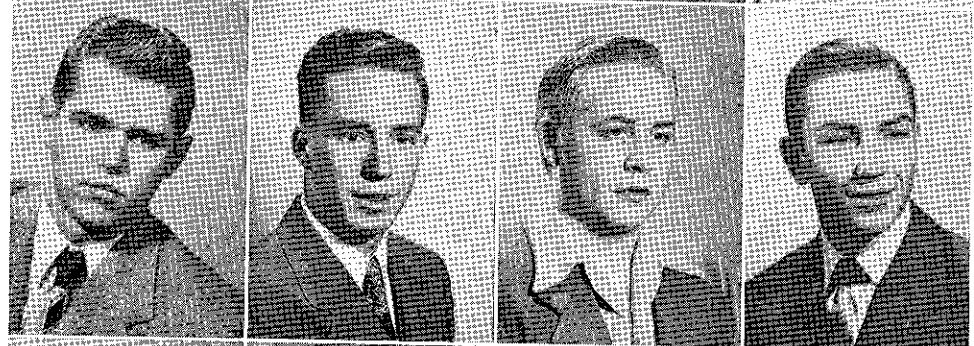

Jerry Reeves
Donald Gasper
Donald Kagay
James Robertson



Eleanor Rose
Jeannetta Sawyer
Angelo Scalisi
Andrew Schultz



Monte Schaffler
Francis Schlup
Madeline Schweder
Marjorie Schweizer



JoAn Setzer
Barbara Sewell
Gene Shanklin
Patricia Shelby

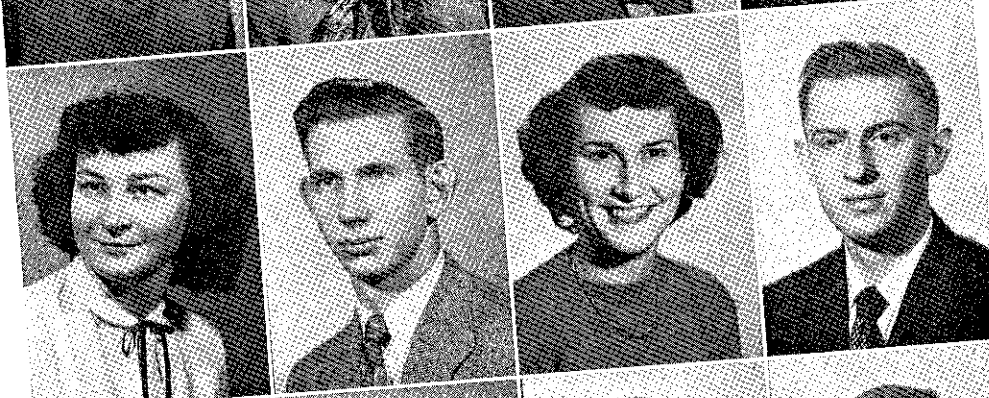

Anchie Smaich
Fred Smith
Norma Spangler
Robert Stinson



Duke Stone
Lois Stover
Francis Strong
JaAnn Sturek



Robert Turner
Floyd Van
Volkenburgh
Betty Walker
Elaine Walker

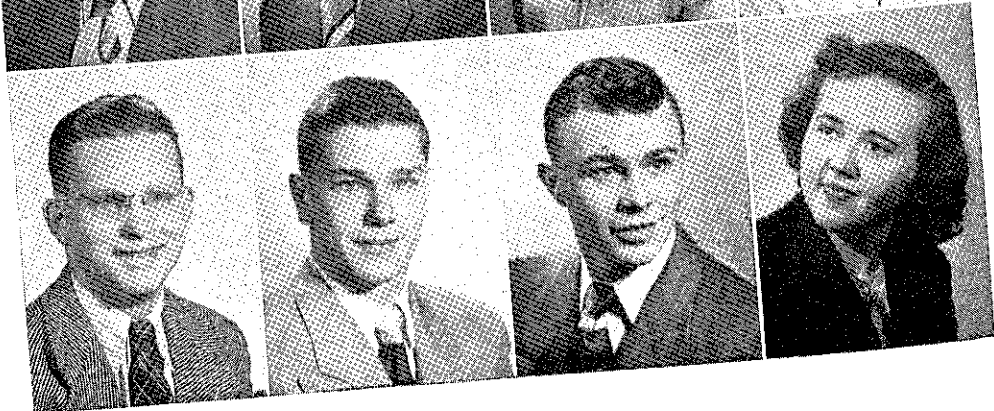

Harry Walker
Leo Weaver
Lynn Wells
Dixie White



Betty Welter
Jennie Whitsell
Hugh Wilson
Sherry Ann Wilson



Mary Ellen Wing
J. C. Woods
Pat Wyckoff
Ted Zuppa

FRESHMEN NOT PICTURED

William N. Bennett
Donald Boleski
Willa Mae Brock
Charles Burri
John Buzard
Tom Conroy
Leonard Donelson
George Downs
Gary Francis
James Gooding
Richard Heath
Lita Heflin

James Herbison
David Hicks
Melvin Hill
John Hinman
David Holmberg
William Hurd
Vincent Jezak
Robert Keener
Roger Knapp
Richard Lawrence
Robert McVey
Allen Menefee
Robert Nold

Harvey Parker
John Painter
Donald Putter
Larry Schultz
Donald Silcott
Connie Skinner
William Snyder
Donald Tilton
John Watson
Leo Weckerlin
Gregory Wegenka
Melvin White
Joseph Wood

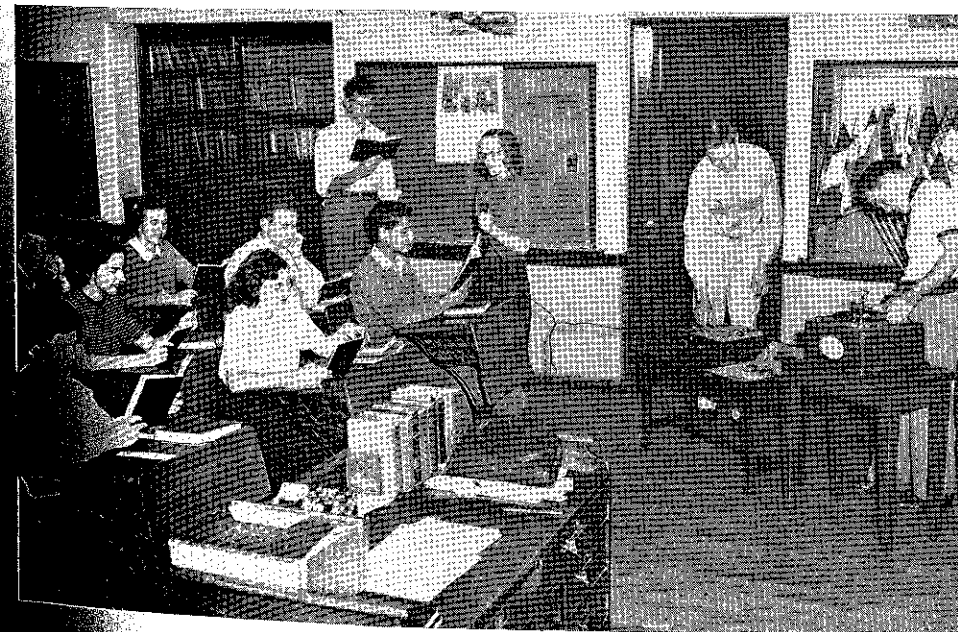

FIRST YEAR SPANISH CLASS



Veda Mae Barr
 Mary Brennan
 Juanita Burnham
 Marie Felling

Susan Gentry
 Helen Hoffman
 Lola Marshall
 Rosemary Martin

Norma Osborne
 Alma Quinn
 Anna Laura Smith
 Virginia Stansbury

Betty Stanton
 Arley Townsend
 Dorothy Willis
 Luella Wolfram



NURSES NOT PICTURED
 Theresa Burick
 Jenny Cleary
 Frances Fleshman
 Ella June King
 Dorothy [unclear]
 Reata [unclear]



Organizations

STUDENT BODY OFFICERS

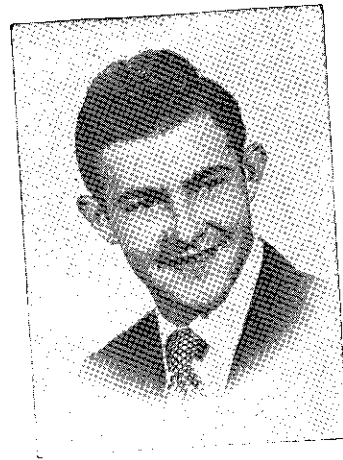

JAMES DRAIS
President

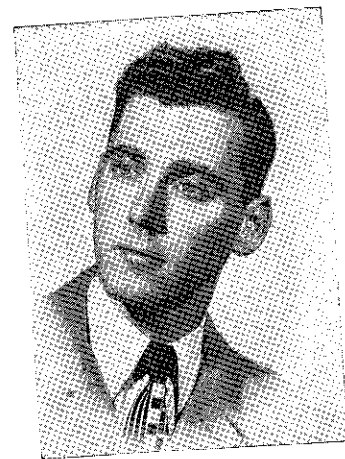

MONTE PENDLETON
Vice-President



PEGGY RIEMEN
Secretary-Treasurer

STUDENT SENATE



Back row, left to right: Bob Stinson, Nancy Keating, Bill Wessel, Pat Kennedy, Ric Barbosa.
Middle row: Carol Kramer, Paul Crotty, JoAnn Hardman.
Bottom row: Fred Beihl, Peggy Riemen, James Draais, Bill Morris, Monte Pendleton.

MACE



Back row, left to right: Gerald Foster, Nancy Keating, Bill Wessel.

Front row: Gloria Peterson, Cherine Williams, Bill Morris.

The Mace is an honorary society whose purpose is to encourage student activity and service to the

school. Since its organization in 1936, the organization has no officers or activities, and each semester the existing members choose new ones on the basis of their participation in school activities and service to the

school. The freshman members of the Mace are Bob Stinson, Barbara Sewell and Gene Shanklin.

PHI THETA KAPPA



Back row, left to right: Leonard Sams, Archie Culp, Fred Beihl, Bill Gloschen, Richard Craig, Glen Kitzenberger, Bob H...
 Fifth row: Vivian Gault, Paul Haeni, Ivan Magoon, Orville DuPree, Tommy Wallen, Margery Reno, David White.
 Fourth row: Carol Lyons, Alice Jeanne Allen, Karl Widman, Bob Nold, Bob McVey, Pat Pettepier, Meredith Ray, Me...
 Bucky.
 Third row: Betty Walsh, Gloria Peterson, Sherry Ann Wilson, Eddie Waltz, Cecile Schuler, Jim Ozenberger, Bill Brans...
 Sally Freeman.
 Second row: Shirley Johnson, Barbara Maxwell, Margaret Ann Webb, Shirley Brown, Hugh Wilson, Doris Jean Lewis,
 Hardman, LouAnn Boyer.
 Front row: Donna Coffman, Barbara Douglas, Bill Morris, Stuart Barkley, Bill Wessel, Nancy Keating, Rita Schw...

CHESHIRE CHEESE



Back row, left to right: Margery Reno, Lois Stover, Pat Pettepier, Sherry Ann Wilson, Meredith Ray, Norma Spangler.
 Middle row: Bill Morris, Jeannetta Sawyer, Fred Beihl, Barbara Maxwell, Monte Pendleton.
 Front row: Laura Gallacher, Bob Stinson, Gloria Peterson, Barbara Douglas, Harry Walker.

"PENNY WHISTLES" STAFF



Meredith Ray, Ed McNichols, Bob Stinson, Gloria Peterson.

SKETCH CLUB



Back row, left to right: Jean Johnson, Lou Ann Boyer, Bill Wessel, Gerald Melkowski, Loye Guthrie, Joyce Edwards, Sue Anderson.
 Middle row: Susan King, Virginia Matt, Jane Benight, Shirley Brown, Betty Carol Boydston, Carol Lyons, Rita Schwader.
 Front row: Mary Anne Forman, Lucy Everett, Harriett Branham, Margaret Ann Webb, Laura Gallacher.

DRAMATICS CLUB

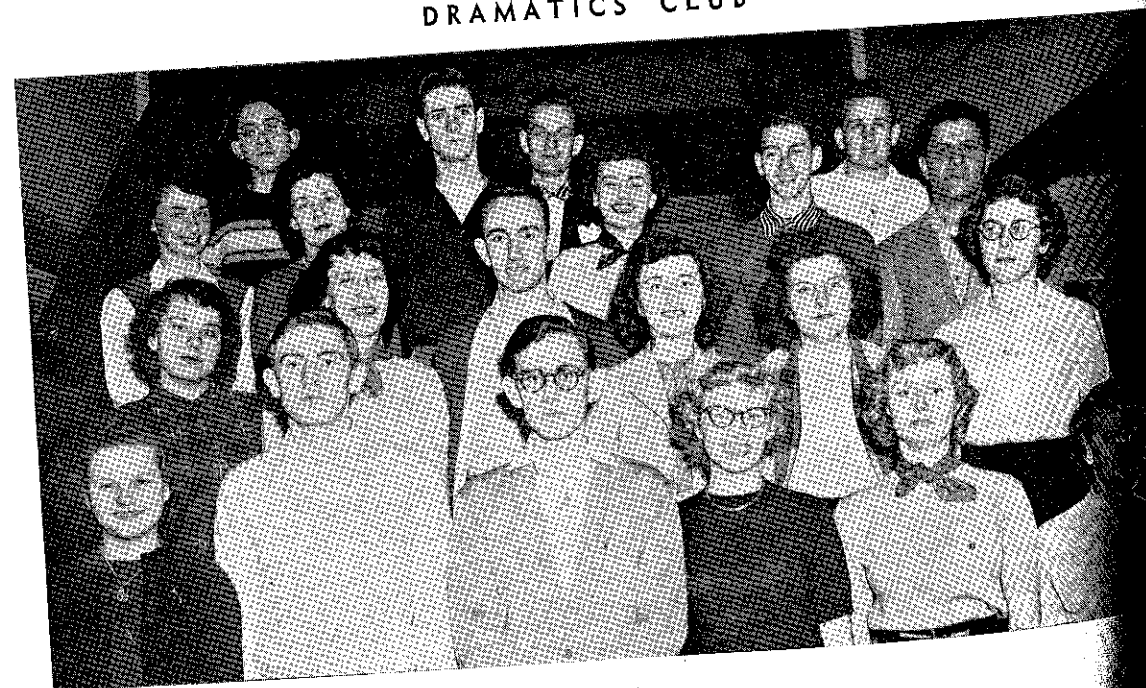

Back row, left to right: Jim Ozenberger, Eddie Woltz, Hugh Wilson.
 Third row: Paula McVay, Margery Reno, Fred Beihl, Tillie Cardella, Ed McNichols, Ric Lopez.
 Second row: Gretchen Lillig, Jeanetta Sawyer, Bill Morris, Suzanne Buckles, Neva Adams, Romaine Douglas.
 Front row: Barbara Douglas, Bob Stinson, Bill Wessel, Gloria Peterson, Nancy Keating, Rita Schwader.

DISCIPLE STUDENT FELLOWSHIP

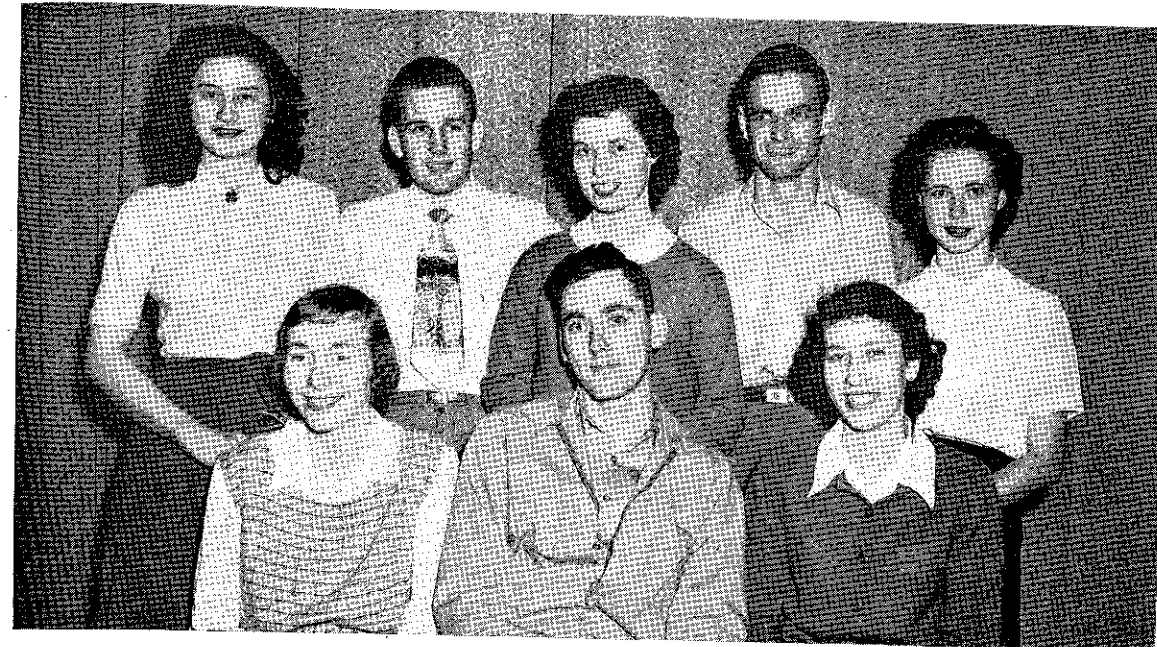

Back row, left to right: Betty Carol Boydston, Hugh Wilson, Margery Reno, Don Phillips, Alice Cook.
 Front row: Lucy Everett, Monte Pendleton, Jeannetta Sawyer.

BAPTIST STUDENT UNION

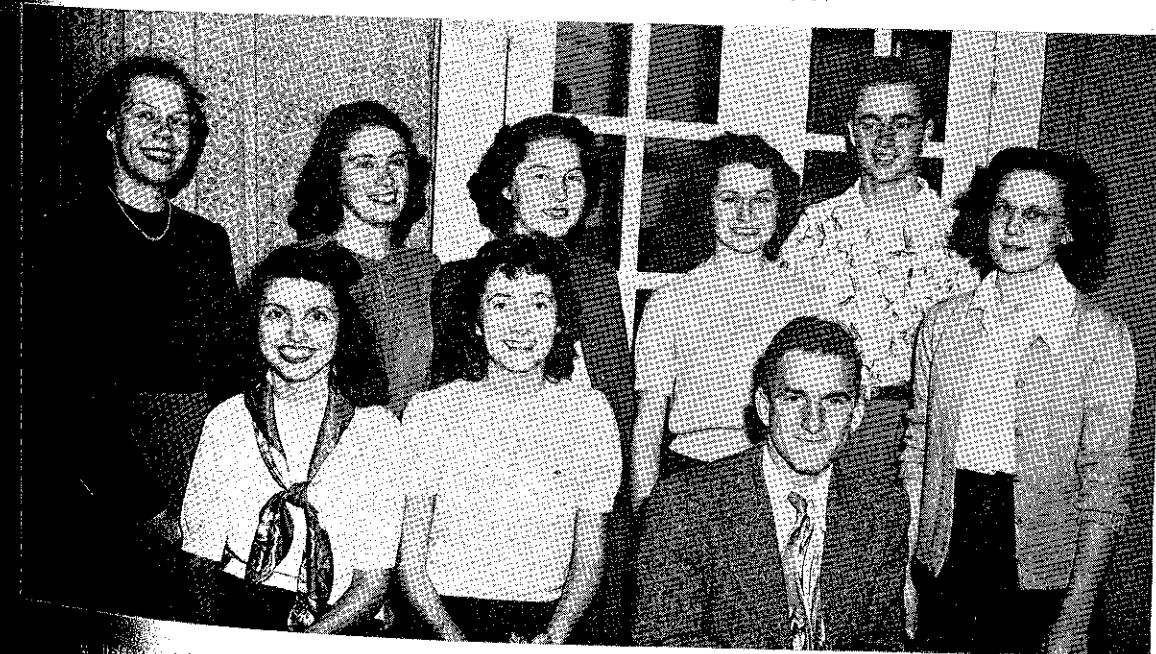

Back row, left to right: Olive McBride, Mallerd Maune, Madalyne Schweder, Jane Benight, Ellsworth Jones, Willa Mae Brock.
 Front row: Jeannetta Hoffmeister, Carol Lyons, Darrel Coy.

NEWMAN CLUB

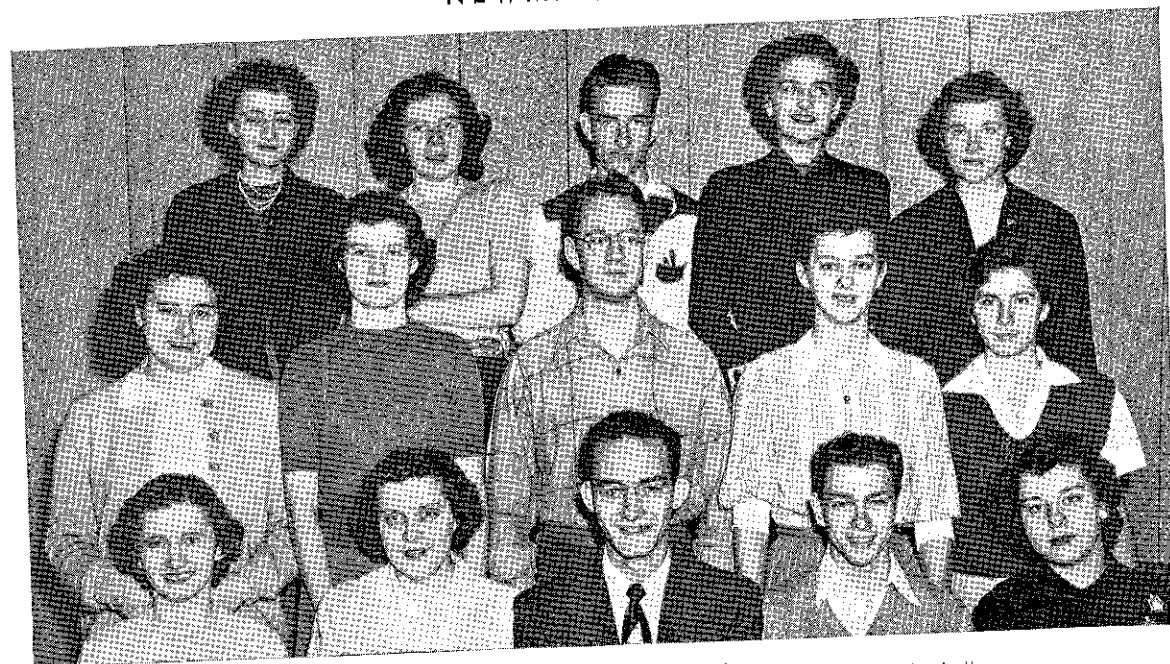

Back row, left to right: Marie Felling, Mary Brennan, Charles Kemmer, Tillie Cardella, Lola Marshall.
 Second row: Patricia Cianciolo, Betty Walsh, Thomas Gray, Susan Gentry, Dorothy Potts.
 Front row: Joyce Sherman, Joann Schellhorn, Gene Lawnick, Ed McNichols, Gretchen Lillig.

GERMAN CLUB



Back row, left to right: Bob Nold, Glen Kitzenberger, Richard Cowell, George Gallu, Richard Craig, Ric Lopez.
 Front row: Cecile Schuler, Stuart Barkley, Tommy Wallen, Katherine Alexander.

FRENCH CLUB

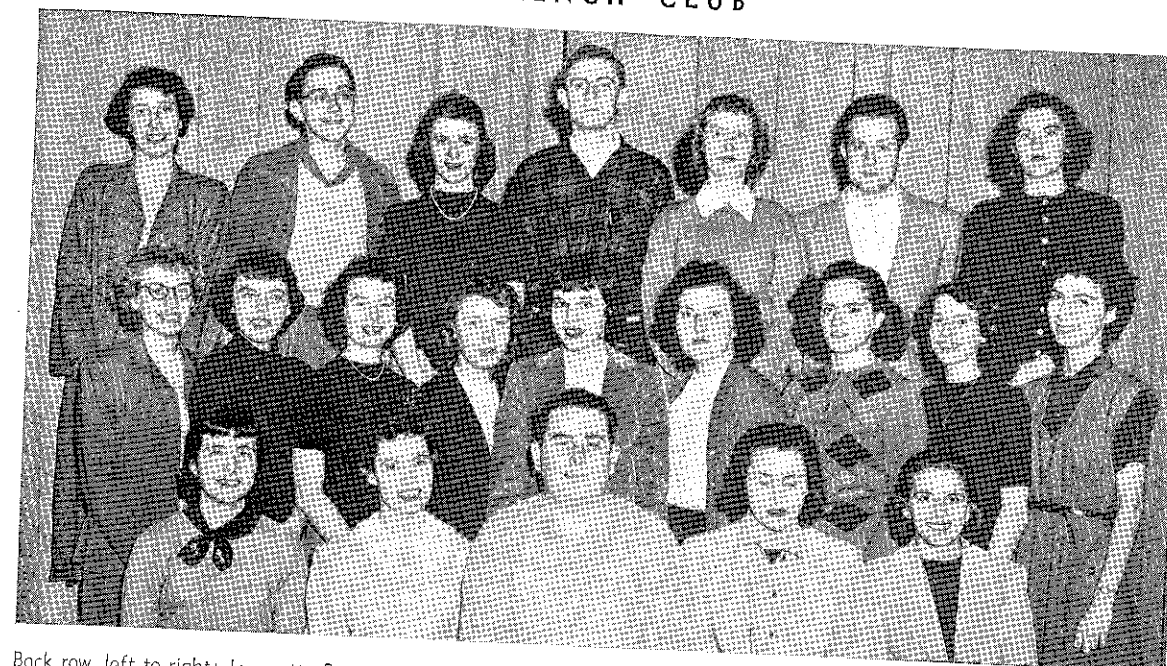

Back row, left to right: Jeannetta Sawyer, Jim Ozenberger, Lou Ann Boyer, Bob Stinson, Nancy Keating, Arso Gligoriovitch, Pat Pettepier.
 Second row: Gloria Peterson, Sue Anderson, Jo Ann Hardman, Barbara Sewell, Nanette Nelson, Neva Adams, Meredith Ray, Cherine Williams, Lois Stover.
 Front row: Virginia Gray, Margery Reno, Bruce Caldwell, Alice Joanne Allen, Susan Beck.

SPANISH CLUB



Back row, left to right: Nancy Keating, Vivian Gault, Jean Flinchpaugh, Bill Morris, Jane Genglebach, Jean Johnson, Doris Jean Lewis.
 Second row: Ric Barbosa, Barbara Maxwell, Fred Beihl, Gloria Peterson, Ed McNichols.
 Front row: Carol Lyons, John Rocha, Rita Schwader.

NATURAL SCIENCE CLUB

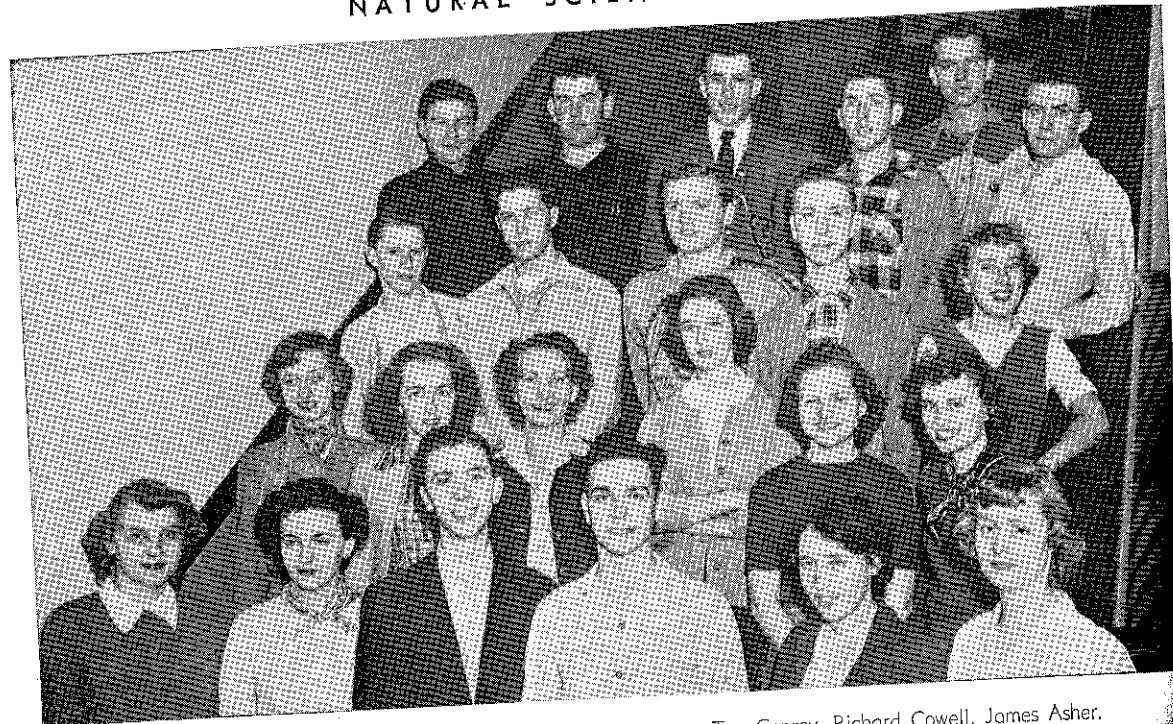

Back row, left to right: Verrel Martin, Harvey Munshaw, Louis Denton, Ton Conroy, Richard Cowell, James Asher.
 Third row: Tow Wallen, Stuart Barkley, Jim Hamilton, Gerald Foster, Rita Schwader.
 Second row: Barbara Culver, Doris Adams, Elsie Klemp, Lois Panigot, Barbara Douglas, Mary Anne Forman.
 Front row: Peggy Riemen, Tillie Cardella, Bill Branstetter, Byron Didlo, Shirley Johnson, Nancy Keating.

PSYCHOLOGY CLUB



Back row, left to right: Ed McNichols, Max Bodenhausen, Glen Kitzenberger, Richard Craig, Norman Vavro, Ric Lopez.
 Second row: Tillie Cardella, Jennie Whitsell.
 Front row: Gloria Peterson, Gene Shanklin, Jim Ozenberger, Gretchen Lillig, Richard Maeder.

GIRLS' ATHLETIC ASSOCIATION



Back row, left to right: Sue Henderson, Barbara Kincaid, Pat Lehman, Mallard Maune, Jean Godman, Marguerite Mag-nussen, Joyce Sherman.
 Front row: Shirley Fehrman, Shirley Pugh, Phyllis Utz.

"J" CLUB



Back row, left to right: Richard Meek, Richard Poolman, Stuart Barkley, David Cochran.
 Middle row: Sechrist, Richard Heckel, Louis Denton, Bill Gloschen, Jerry Lorenz.
 Front row: Caldwell, Jack Clifford, John Rocha, Tom Wallen, George Rice.

RED CROSS UNIT

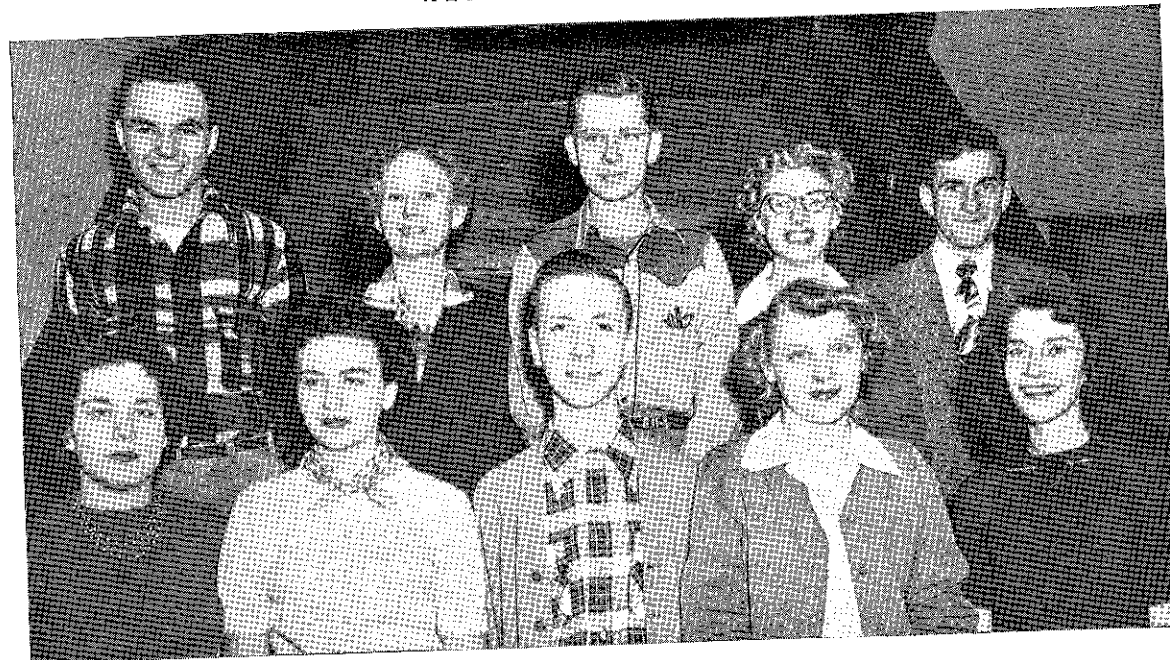

Back row, left to right: Gene Shanklin, Miss Watkins, Richard Cowell, Gloria Peterson, Darrel Coy.
Front row: Gretchen Lillig, Tillie Cardella, Gerald Foster, Peggy Riemen, Cherine Williams.

J. C. Y. W. C. A.

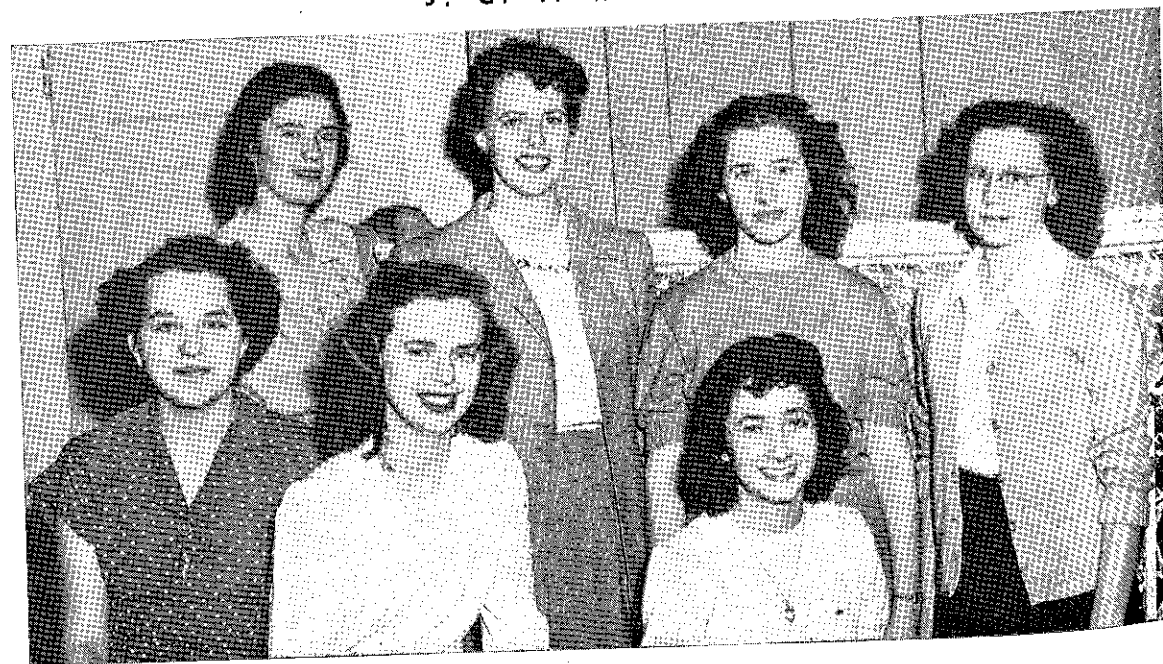

Back row: Margaret Ann Webb, Shirley Brown, Etta Catherine Scott, Willa Mae Brock.
Front row: Ida Davis, Cecile Schuler, Carol Lyons.

A CAPPELLA CHOIR



Back row, left to right: Bill Blair, Ric Lopez, Byron Didlo, Verlyn Harr, Bob Boulton, Henry Voss, Glen Kitzenberger, Gene Shanklin, Harvey Parker, Harry Walker.
Second row: Susan Beck, Susie Henderson, Vivian Gault, Gloria Peterson, Phyllis Schweizer, Juanita Jones, Joan Setzer, Barbara Maxwell, Mary Ellen Wing, Margaret Ann Webb, Allene Martin, Shirley Brown, Cecile Schuler, Lois Stover, Betty Carol Boydston, Suzanne Buckles, Gretchen Lillig, Willa Mae Brock.
Front row: Sally Freeman, Harriett Branham, Madalyne Schweder, Betty Walker, Etta Catherine Scott, Cherine Williams, Shirley Pugh, Marguerite Magnusson, Jane Benight, Shirley Fehrman, Carol Lyons.

The A Cappella Choir, under the direction of Mrs. Samuel Hicks, has participated in many assembly programs and the Spring Festival, as well as entertaining for several civic organizations.

GRIFFON STAFF



Editor-in-Chief.....Gretchen Lillig
 Make-up Editor.....Nancy Keating
 Art Editor.....Bill Wessel
 Organizations Editor.....Tillie Cardella
 Special Activities Editor.....Gloria Peterson
 Photography Editor.....Richard Cowell
 Business Manager.....Dick Maeder
 Advertising Manager.....George Rice

The general staff members are: Peggy Riemen, Barbara Douglas, Eddie McNichols, Jim Ozenberger, Barbara Maxwell, Dixie White, Glen Kitzenberger, Henrietta Hoffmeister, Monte Pendleton, Bob Stinson, Hugh Wilson, Neva Adams and Lucy Everett.

GRIFFON NEWS STAFF



Editor.....Neva Adams
 Business Manager.....Fred Beihl
 Sports Editors.....George Rice, Shirley Pugh
 Exchange Editor.....Bob Stinson

Reporters — Jim Ozenberger, Hugh Wilson, Glen Kitzenberger, Monte Pendleton, Richard Cowell, Dixie White, Mill Morris, Gretchen Lillig, Tillie Cardella, Gloria Peterson, Barbara Douglas, Norma Spangler, Peggy Riemen, Barbara Maxwell, Donna Coffman, Laura Gallacher, Dick Maeder.

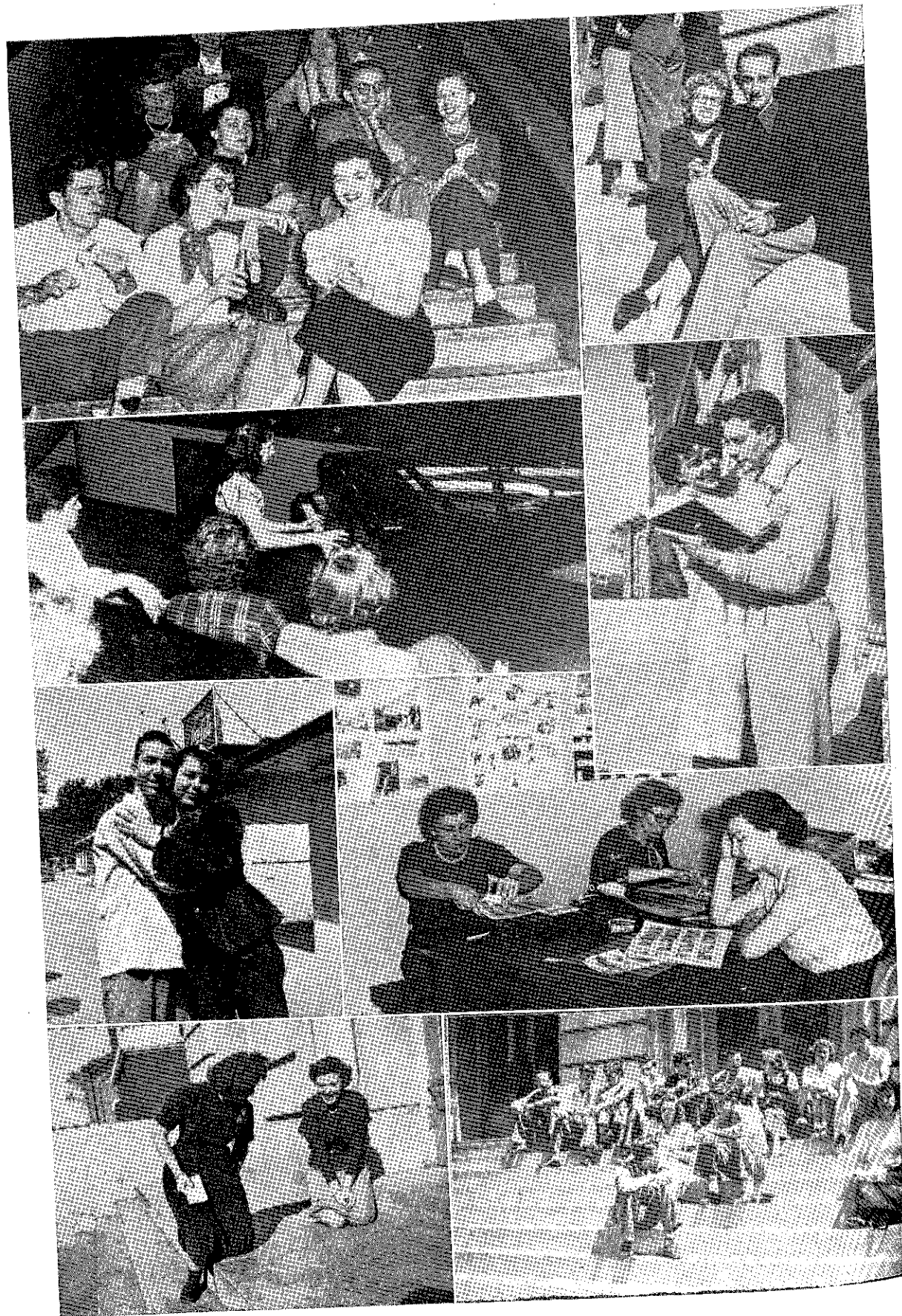

page forty-four



Productions ..

page forty-five

"THE FAR OFF HILLS"

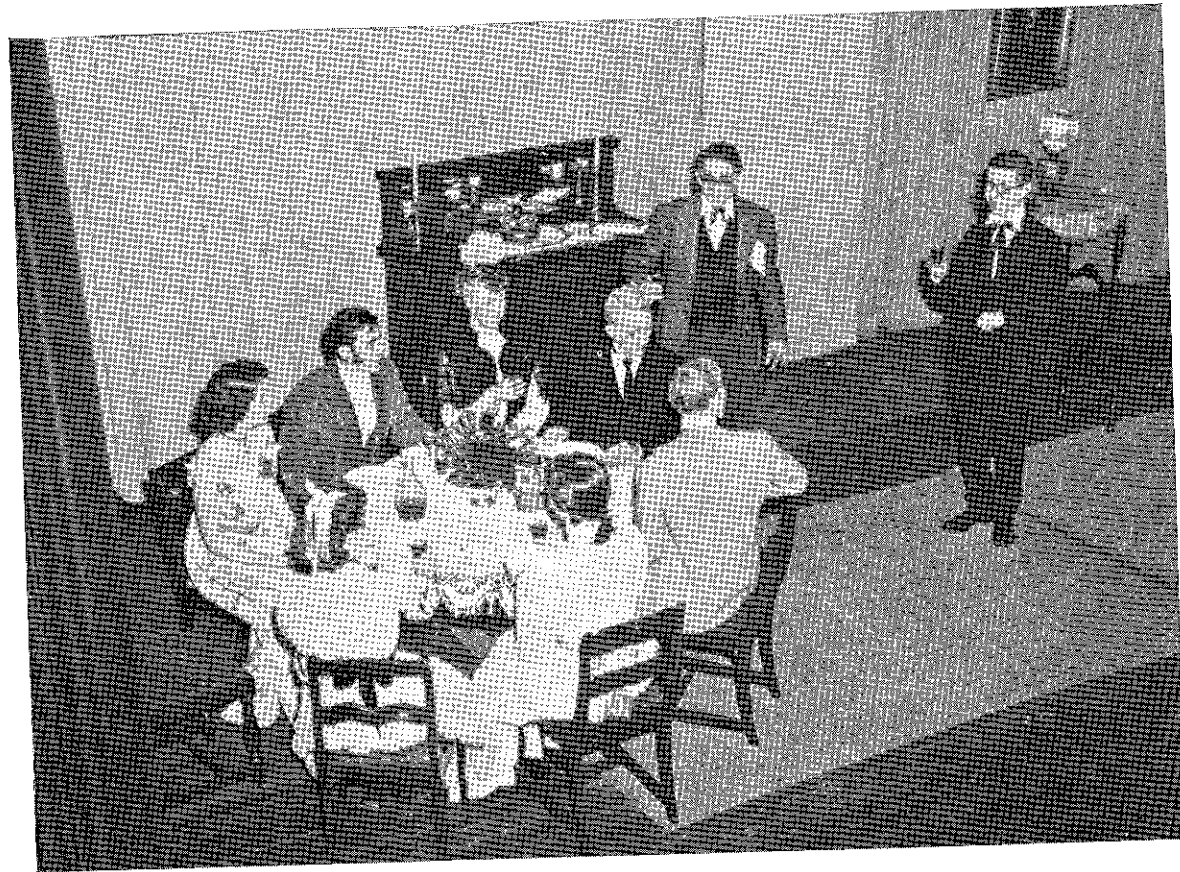

CAST

Marion Clancy.....Rosenda Gsell
 Pet Clancy.....Mary Anne Forman
 Ducky Clancy.....Suzanne Buckles
 Patrick Clancy.....Bill Morris
 Oliver O'Shaunessy.....Bob Stinson
 Dick Delaney.....Jim Ozenberger
 Susie Tynan.....Nancy Keating
 Harold Mahoney.....Gerald Foster
 Ellen Nolan.....Jeannetta Sawyer
 Pierce Hegarty.....Bill Wessel

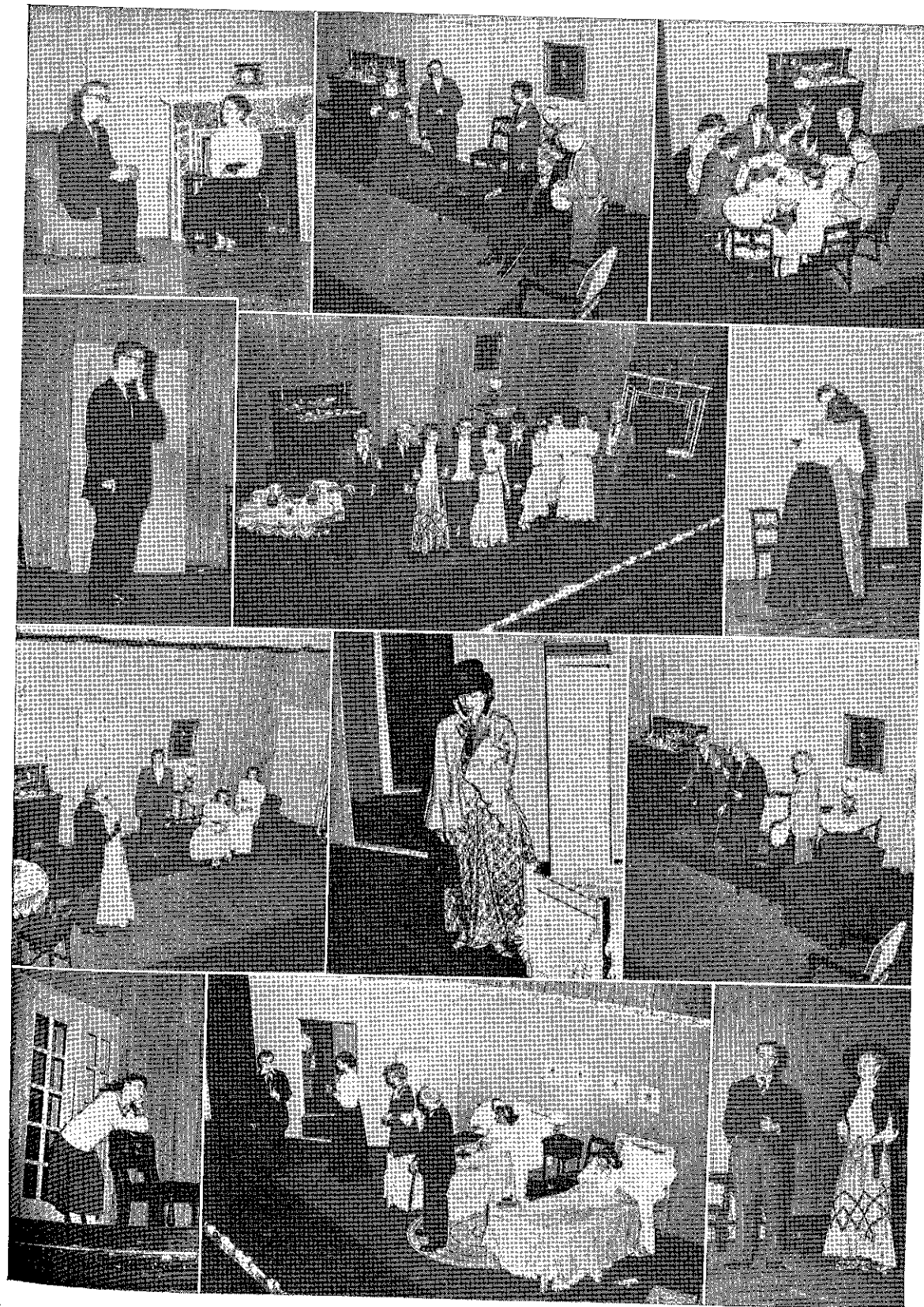

SCENES FROM "THE FAR OFF HILLS"

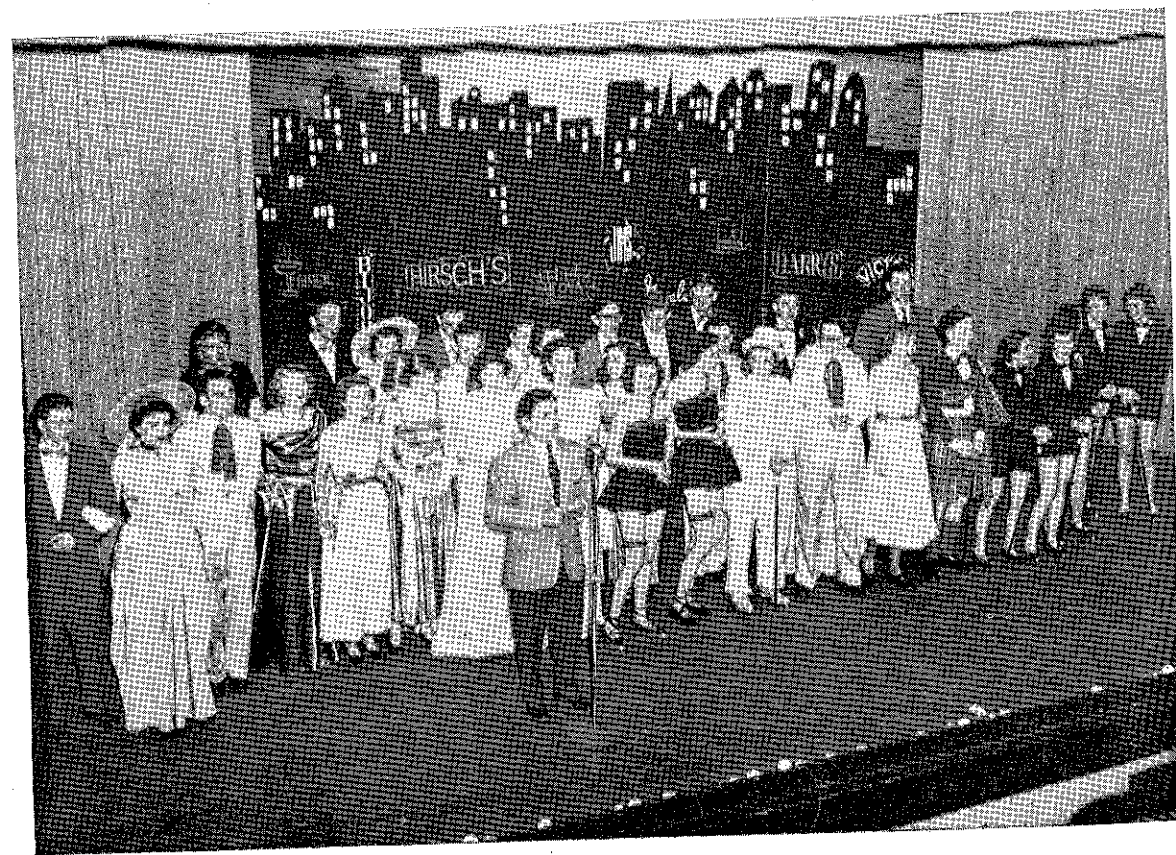

"Do you remember in the early years of the century when Sandy St. Claire rode the interurban from Kansas City to St. Joseph to lead the Sunday afternoon song fests at Krug Park?" And so began the "Footlights of '50," the annual all-student musical production. This year the theme covered the first fifty years of the century, from the "Can-can" girls of the gay nineties through the night club chorus line of the present.





Sports

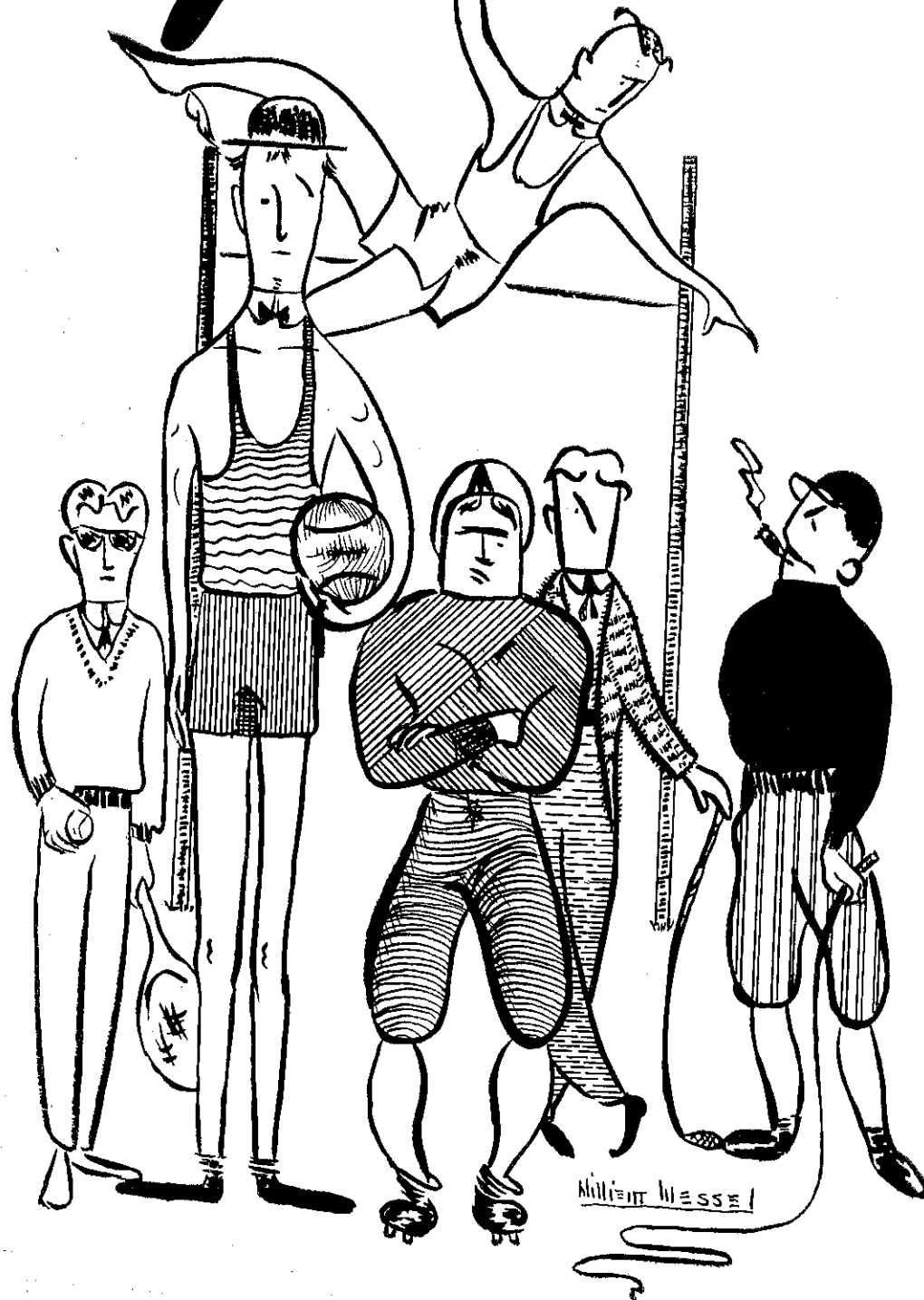

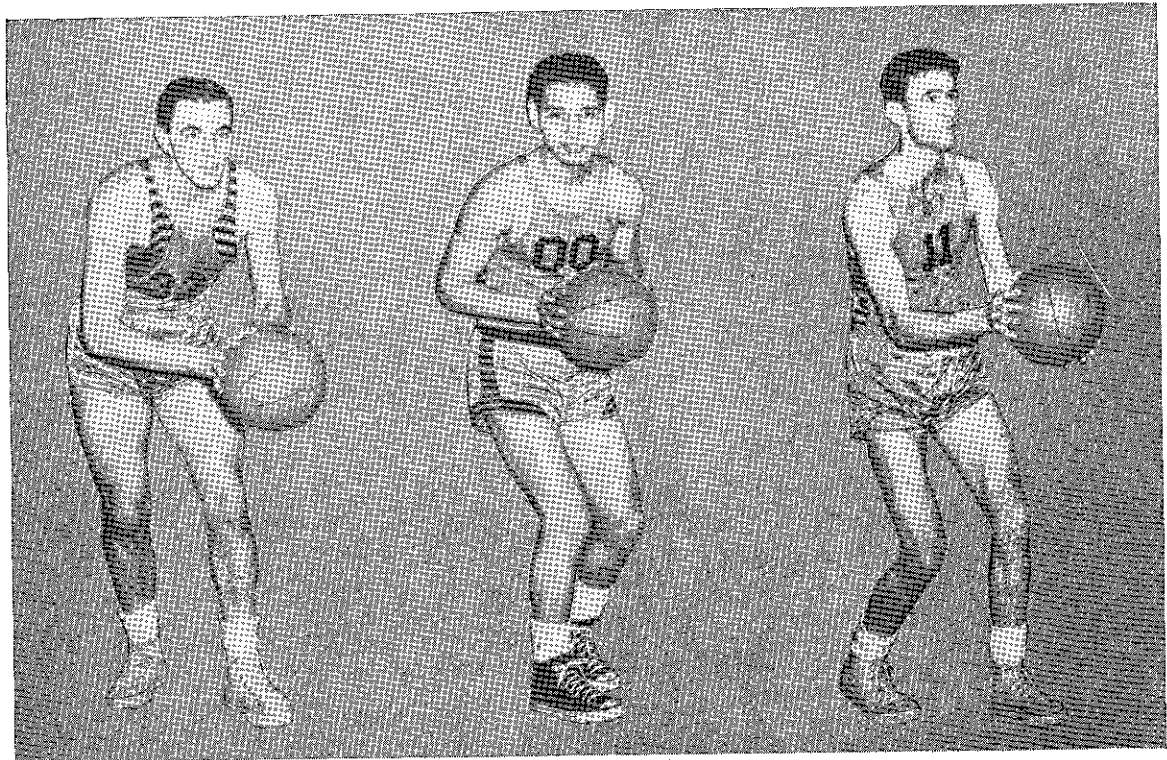

BRIAN MOOR

RIC BARBOSA

JIM HERBISON

VARSITY

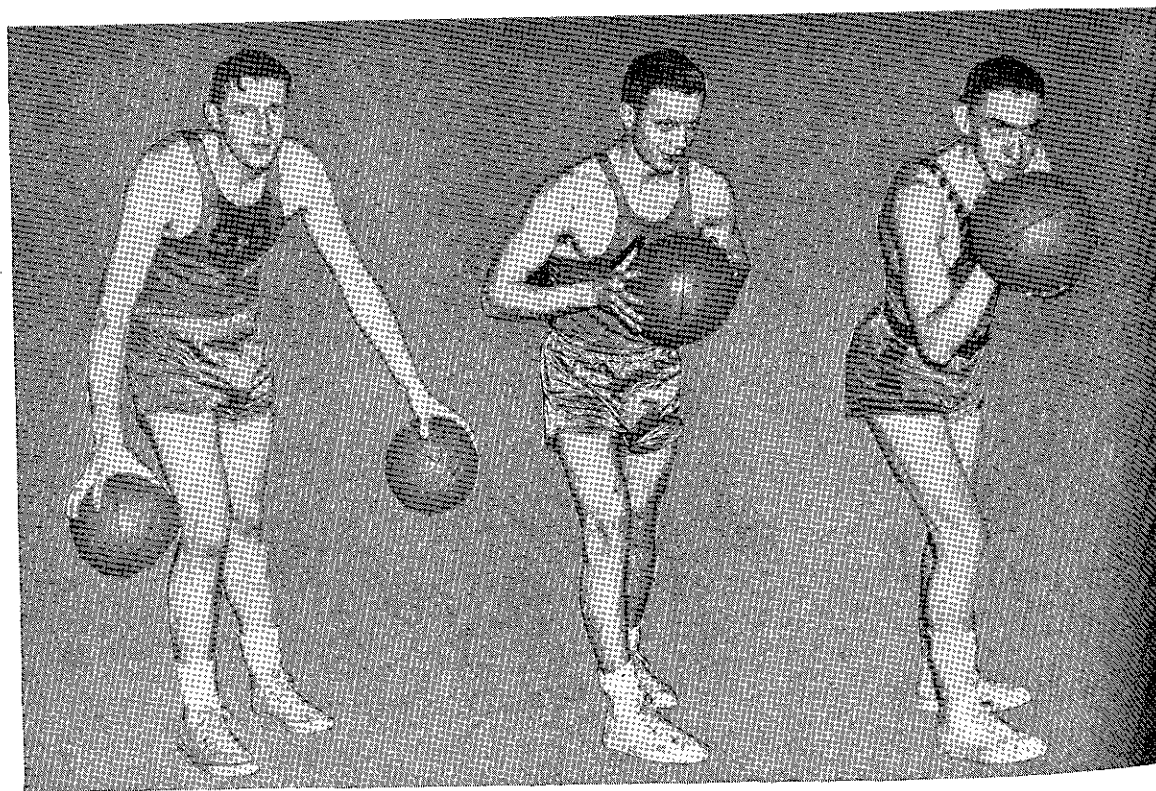

BILL GLOSHEN

PAUL CROTTY

CHARLES BURRI

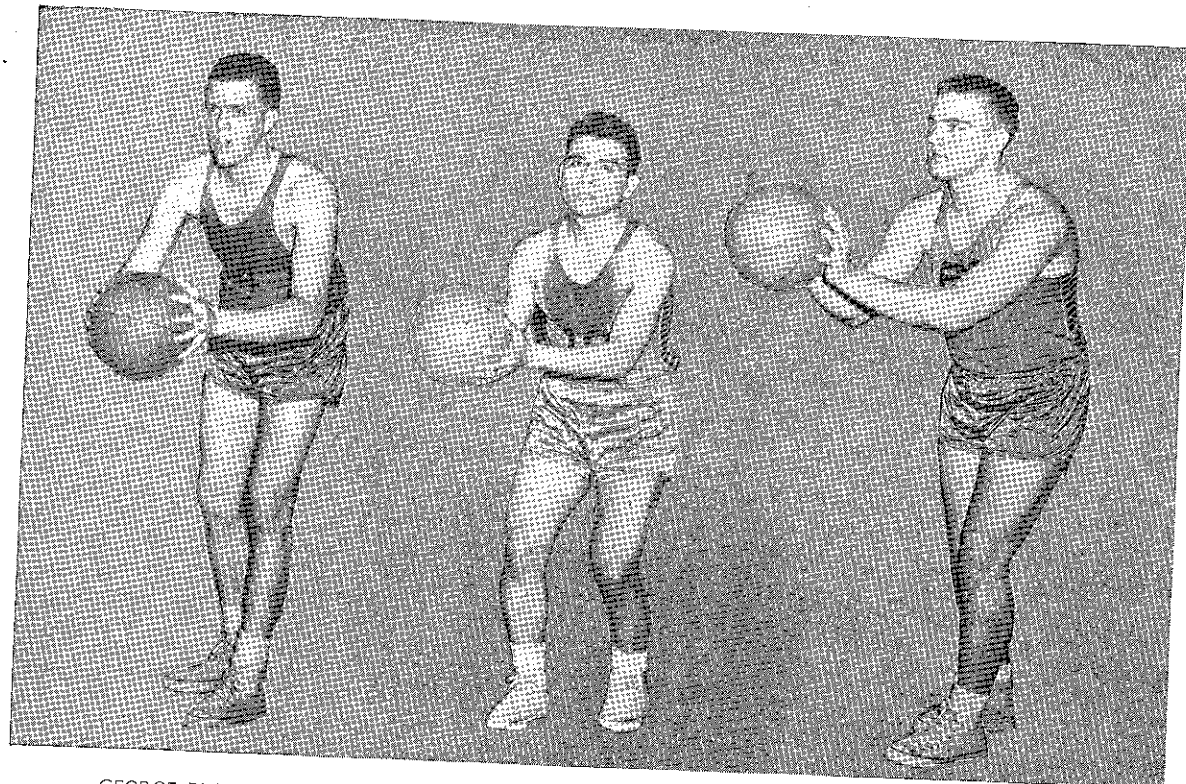

GEORGE BEAUMONT

JOHN ROCHA

J. C. WOOD

SQUAD

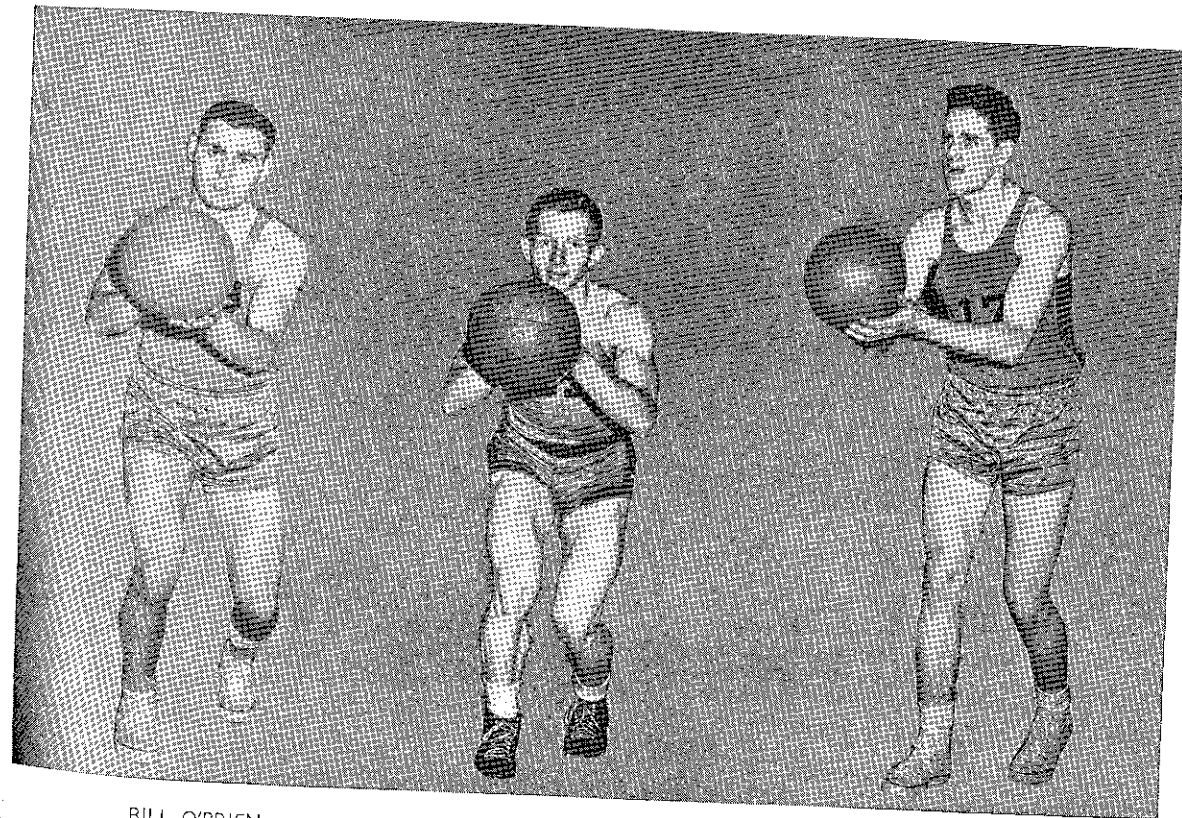

BILL O'BRIEN

JERRY LORENZ

DICK LAWRENCE

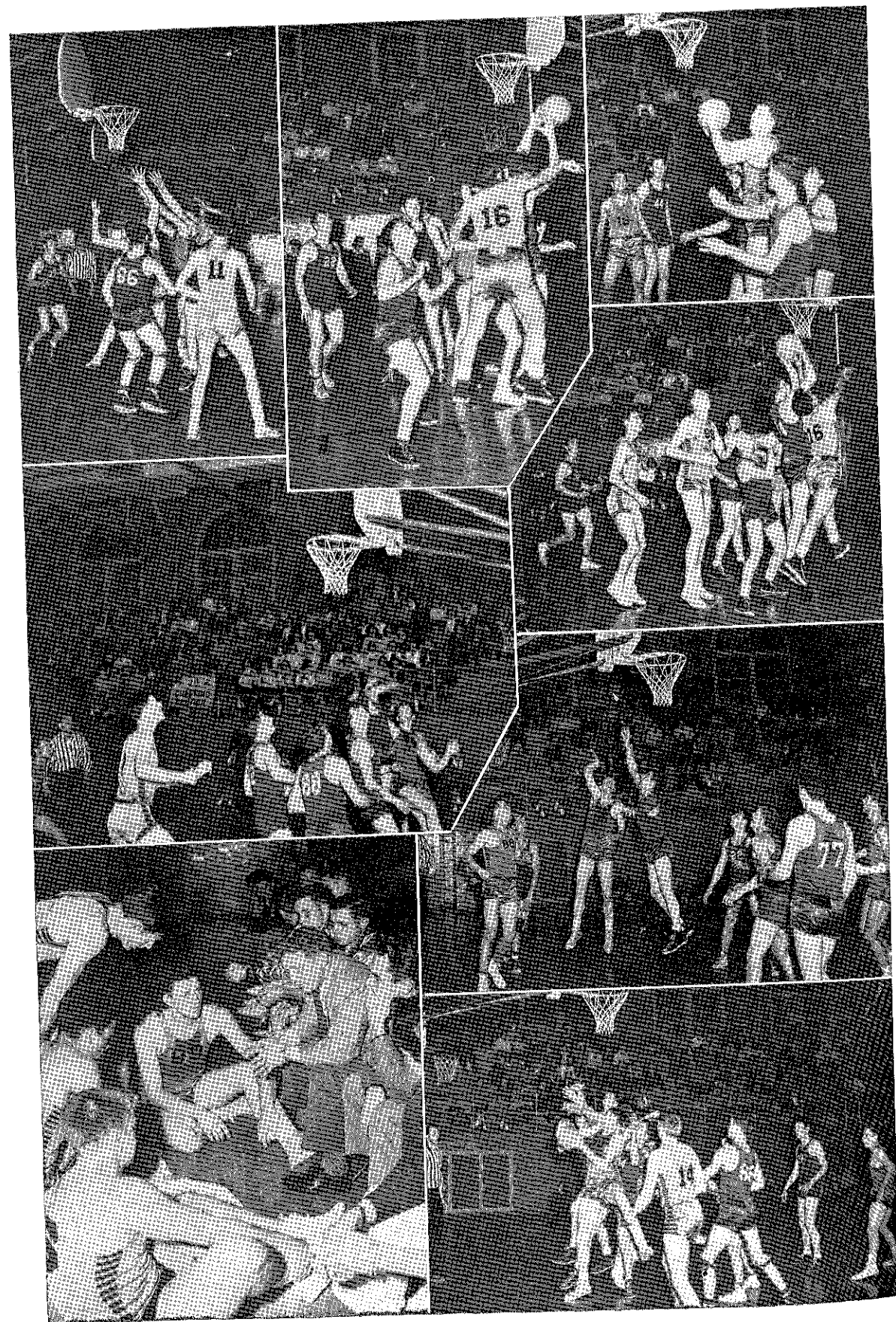

COACH AND SQUAD

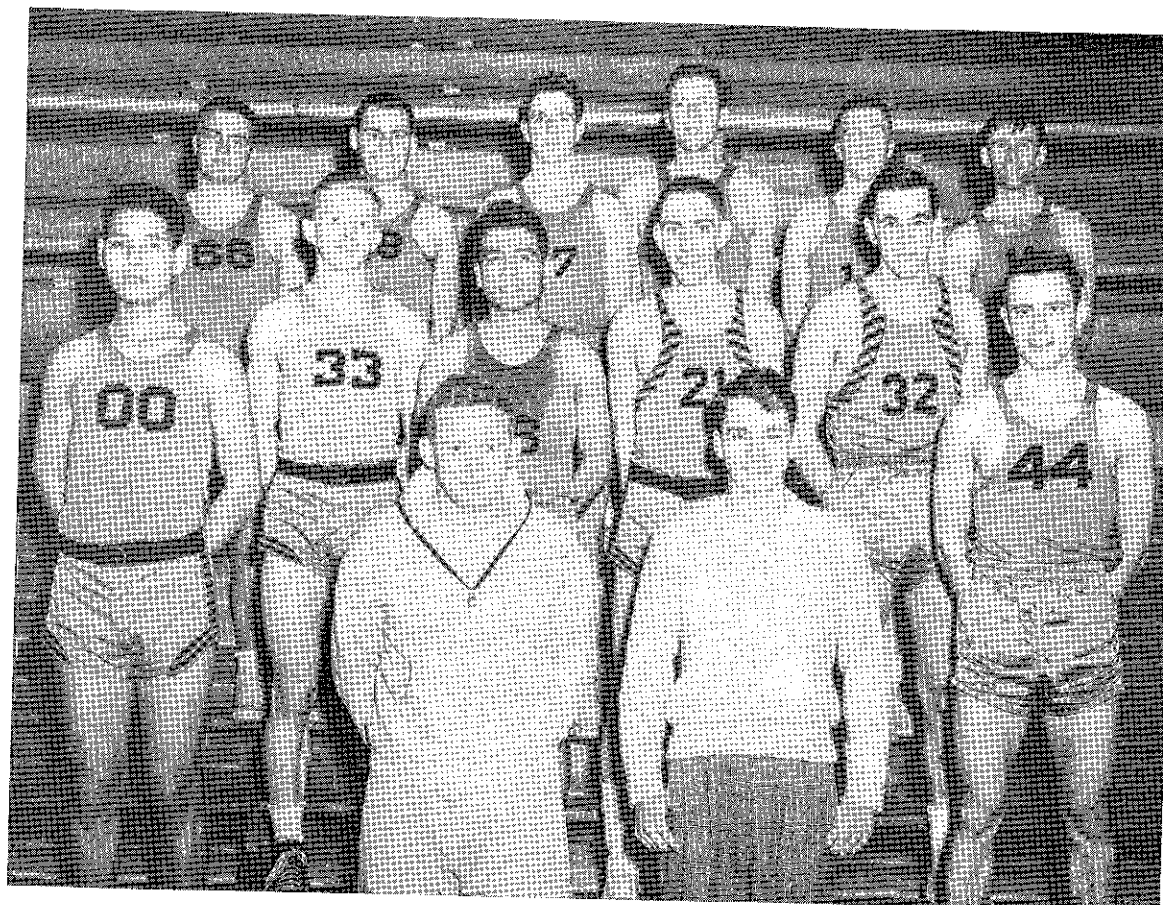

Back row, left to right: J. C. Woods, Bill O'Brien, Dick Lawrence, Bill Gloschen, George Beaumont, Jim Herbison.
 Second row: Ric Barbosa, Jerry Lorenz, John Rocha, Charles Burri, Brian Moor, Paul Crotty.
 Front row: Coach Byron Baker and Manager Ronald Louden.

— BASKETBALL RECORD —

	St. Joseph	Opponents
Flat River.....	57.....	50
Trenton	41.....	33
Jefferson City.....	78.....	81
Southwest Baptist.....	58.....	70
Clarinda	47.....	53
Moberly	37.....	63
Hannibal	50.....	55
Highland	60.....	32
Clarinda	61.....	48
Hannibal	51.....	55
Joplin	42.....	33
Chillicothe	44.....	66

The Griffons also tied for second place in the State Junior College Tournament.



Left to right: Bill O'Brien, Henrietta Hoffmeister (Maid of Honor), George Beaumont, Margery Reno (Maid of Honor), Bill Gloschen, Doris Jean Lewis (Queen), Barbara Duncan (Attendant), J. C. Wood, Joyce Doubledee (Attendant), Dick Heckel.

QUEEN CORONATION



Back row, left to right: Margery Reno (Maid of Honor), Joyce Doubledee (Attendant), Henrietta Hoffmeister (Maid of Honor).
Front row: Barbara Duncan (Attendant), Doris Jean Lewis (Queen).



Miss Doris Jean Lewis, Queen



Back row, left to right: Dave Holmberg, Jacques Clifford, Dick Heckel, Ric Barbosa, Dick Craig.
 Second row: Verlyn Harr, Charles Larson, Andy Shultz, Bill Raetz.
 First row: Coach Byron Baker, John Watson, Bill Snyder, Ronald Loudon, Student Manager.

The St. Joseph Junior College track team participated in three meets this season at Wentworth, Chillicothe and Trenton. The Griffons placed third in the Trenton Junior College invitational track meet.

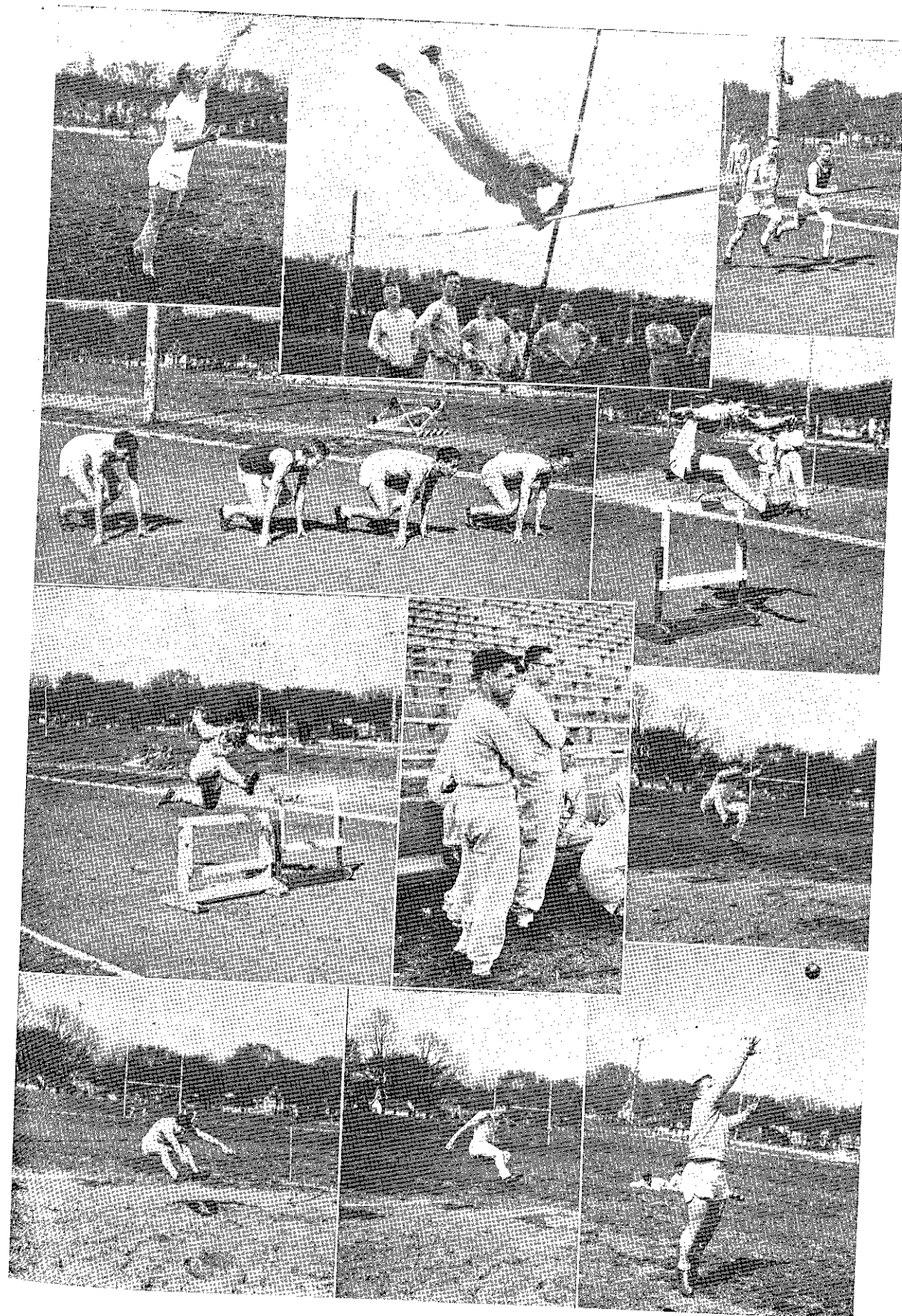

T
E
N
N
I
S



G
O
L
F



GIRLS' SPORTS



Girls in the picture are: Joyce Sherman, Shirley Fehrman, Phyllis Utz, Beulah Smith, Susie Henderson, Madine Buckey, Betty Carol Boydston, Ida Davis, Mallerd Maune, Marguerite Magnusson, Allene Martin, Shirley Pugh, Pat Lehman, Joyce Double-dee, Jean Godman, Doris Adams, Elsie Klemp, Barbara Douglas.

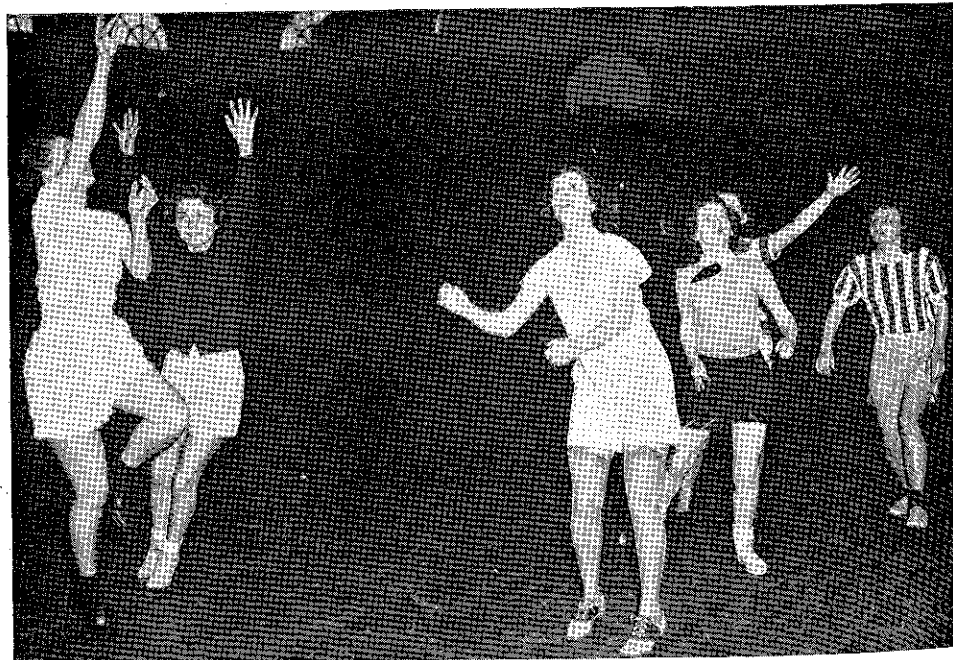

CHEERLEADERS



Left to right: George Rice, Henrietta Hoffmeister, Peggy Riemen, Jane Benight, Glen Kitzenberger, Nancy Keating, Norma Spangler, Carol Kramer, Jim Robertson.



Back row, left to right: Norma Spangler, Peggy Riemen, Glen Kitzenberger, Nancy Keating, Carol Kramer.
Front row: Jim Robertson, Jane Benight, Henrietta Hoffmeister, George Rice.

PEP CLUB



SHIRLEY PUGH, Pep Mistress



Back row, left to right: Vivian Gault, Shirley Brown, Richard Cowell, Bob Boulton, Henry Voss, Dave Cochran, Gene Shanklin, Betty Jo Phillips, Barbara Kincaid, Susie Henderson.

Second row: Margaret Ann Webb, Lucy Everett, Dixie White, Barbara Maxwell, Terry Heflin, Juanita Jones, Pat Shelby, Jean Godman, Barbara Sewell, Elaine Walker.

Front row: Jane Genglebach, Mallerd Maune, Marguerite Magnusson, Pat Lehman, Susan King, Shirley Pugh, Neva Adams.

... after

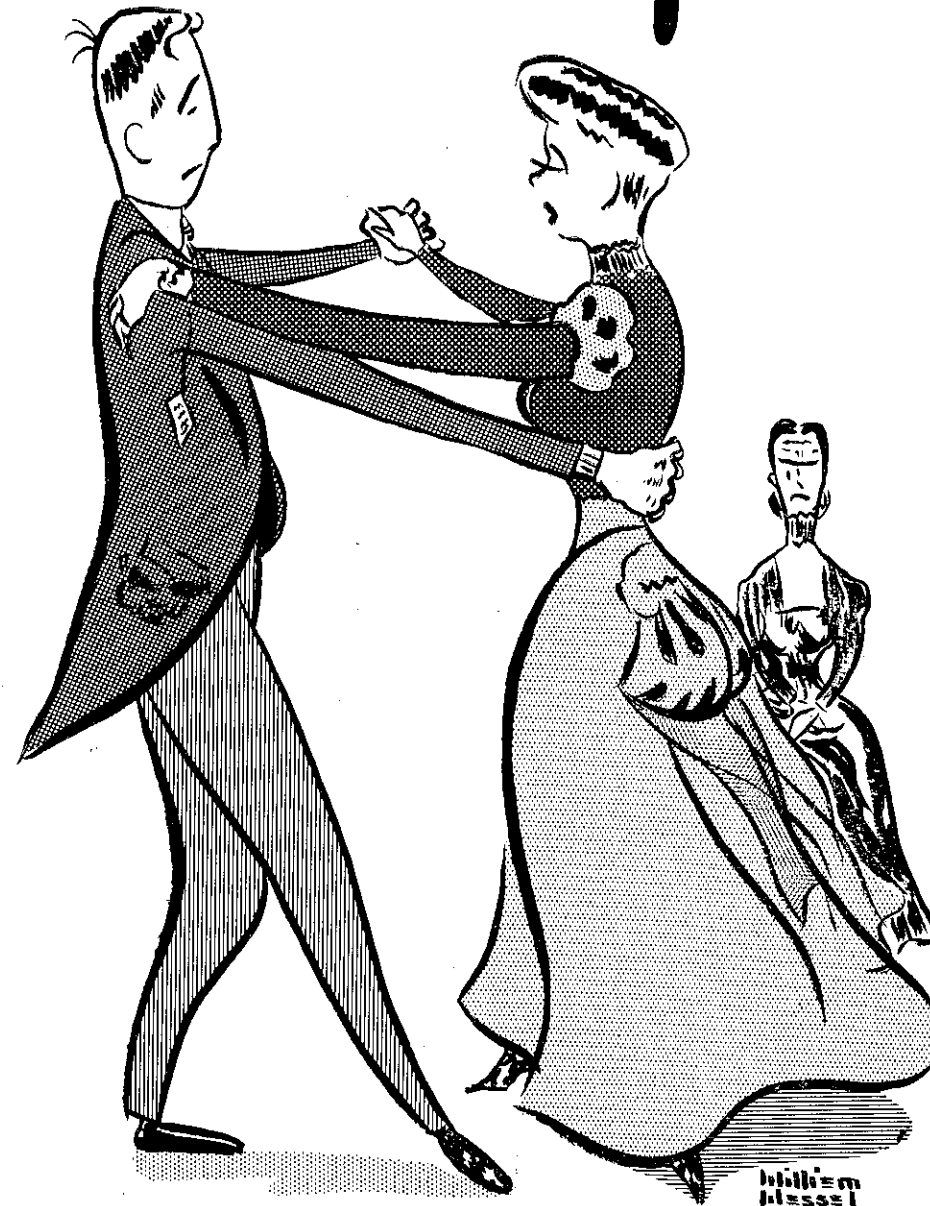

hours...

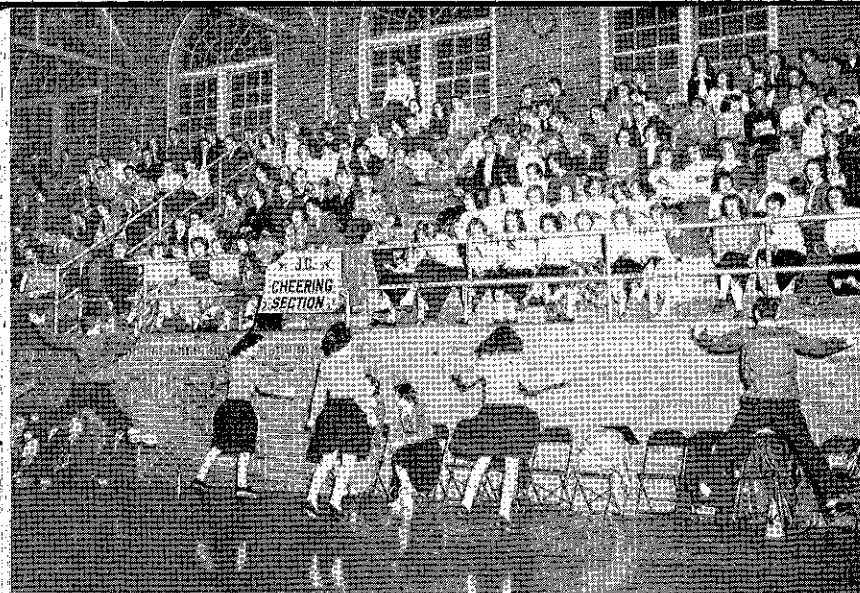

BASKETBALL CHEERING SECTION

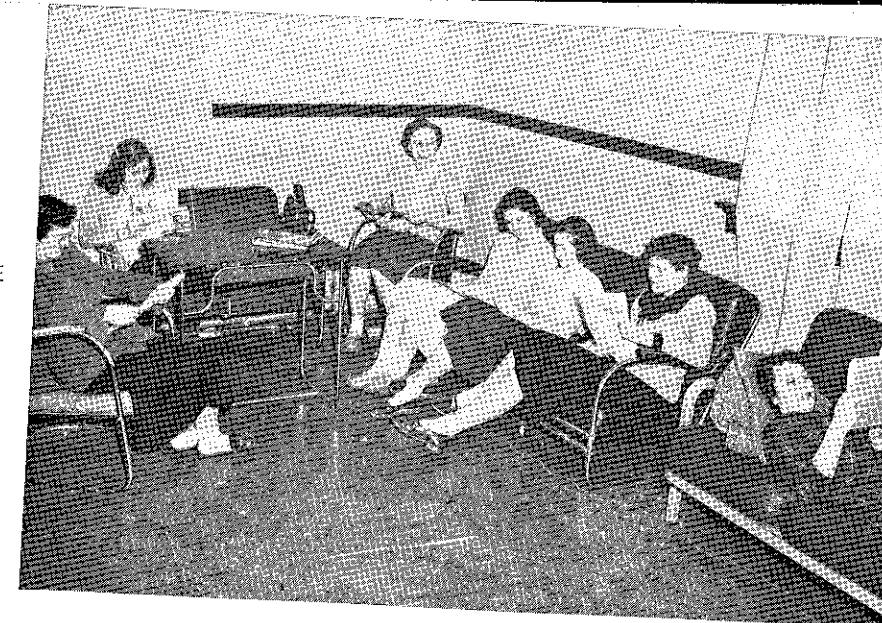

GIRLS' LOUNGE



DRESSING UP THE STAGE

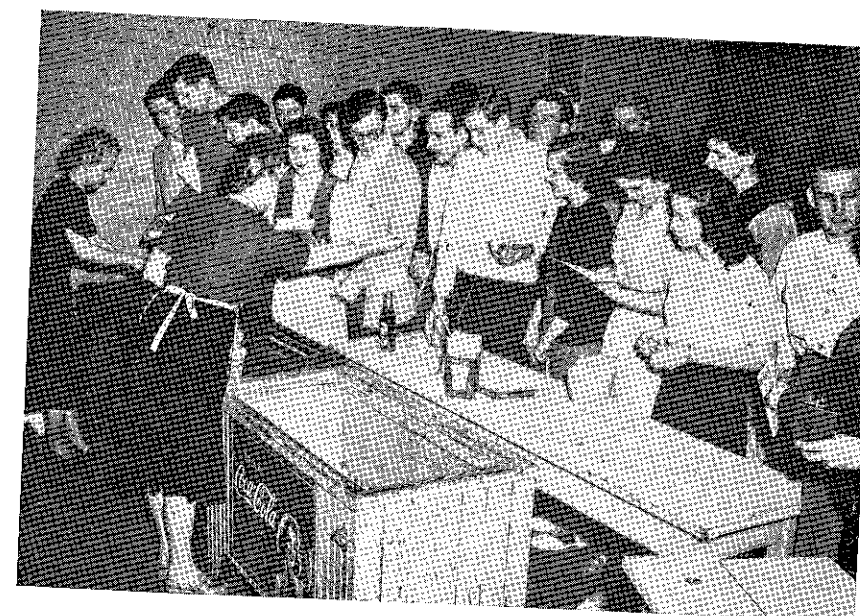

LUNCH ROOM



BEHIND THE SCENES

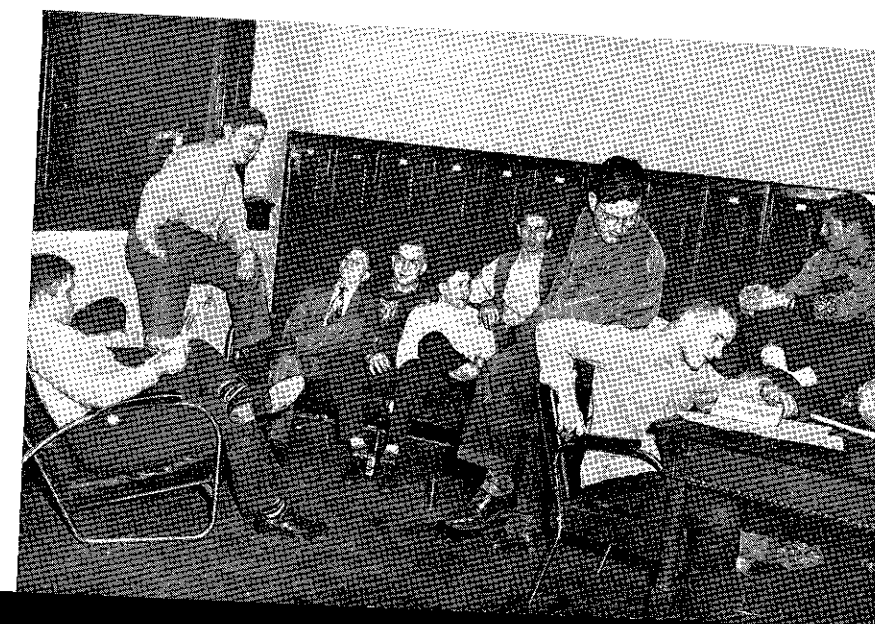

BOYS' LOUNGE



AT THE HALL STUDY TABLE

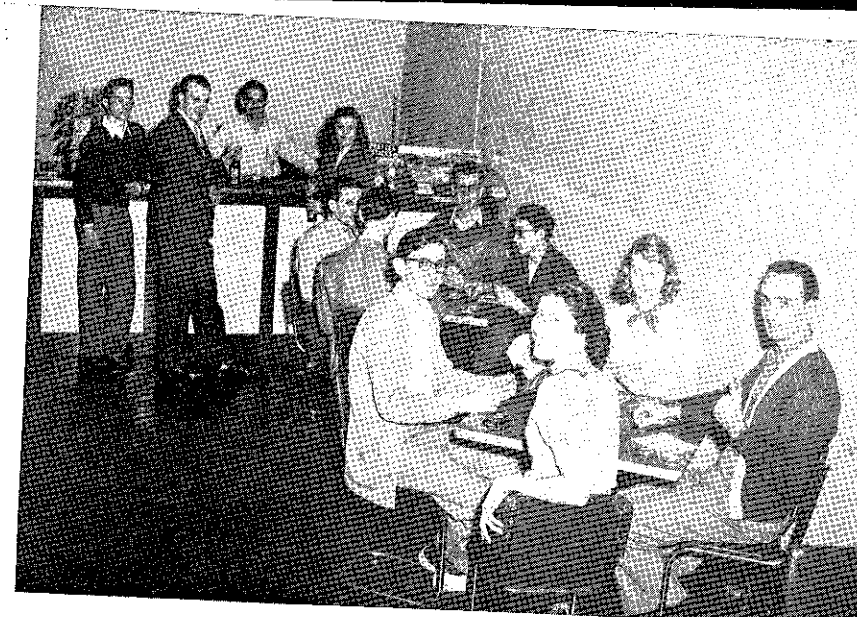

CANASTA AT MELODY MILL



CORONATION BALL

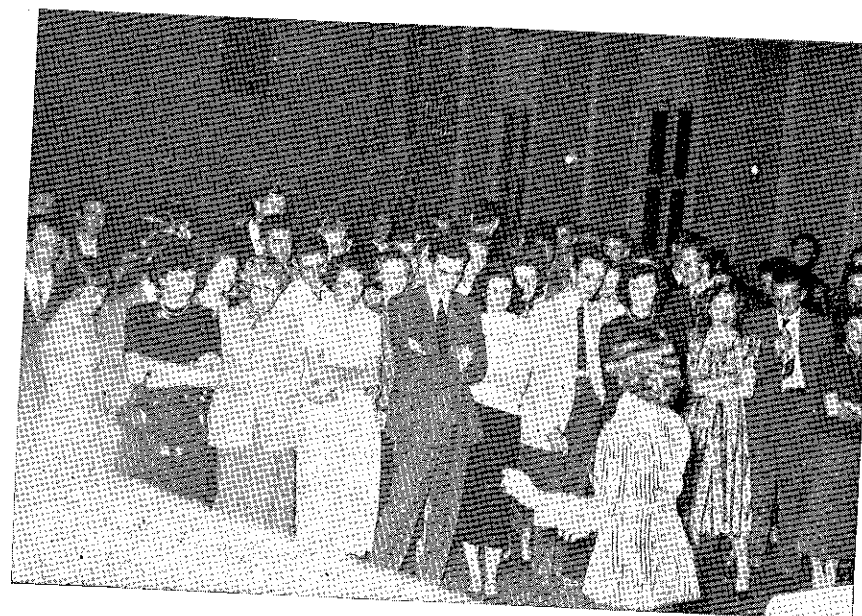

ICE BREAKER DANCE

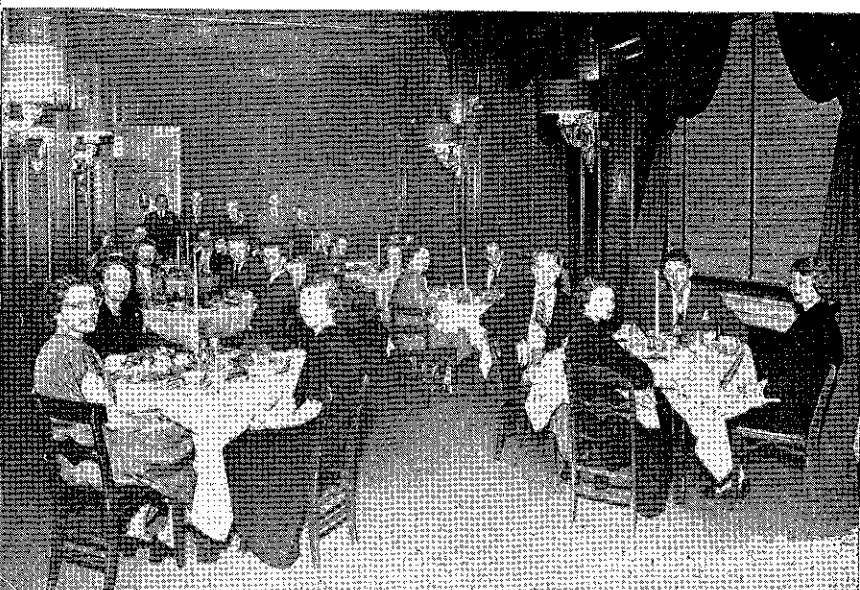

SCIENCE CLUB BANQUET



READING THE GRIFFON NEWS

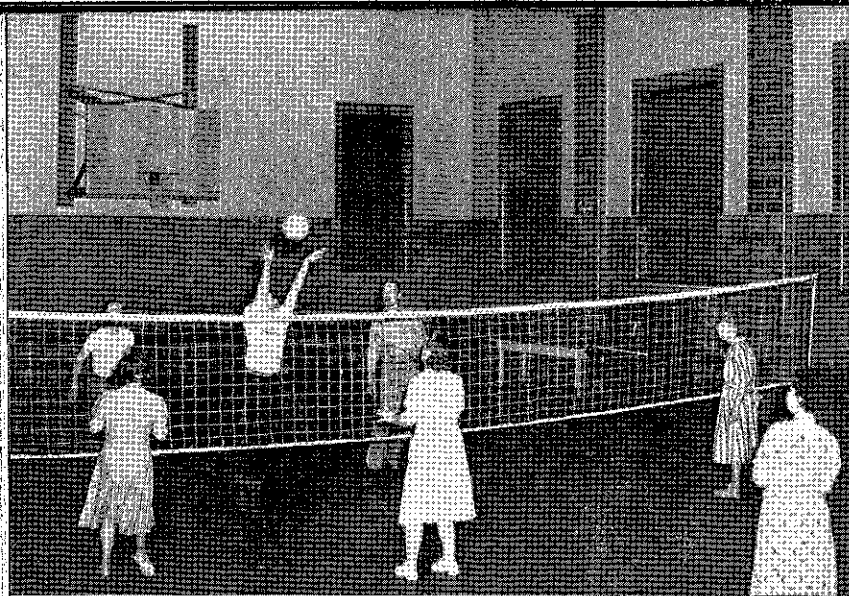

RECREATIONAL PROGRAM
AT STATE HOSPITAL



GROUP SINGING AT MELODY MILL



ART TRIP TO KANSAS CITY

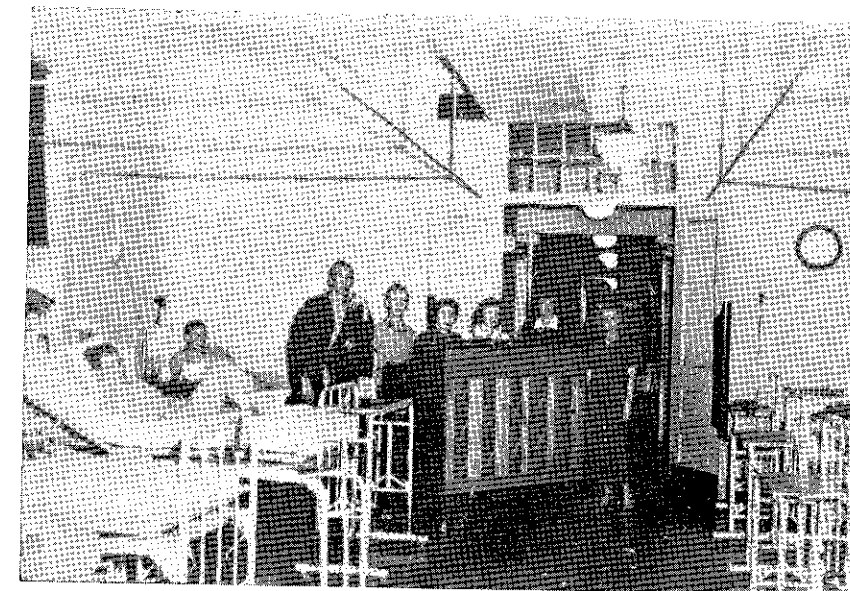

RED CROSS SHOW AT WADSWORTH



PROWL DAY



PHI THETA KAPPA BANQUET



MORRIS PLAN CO.

COOK'S CAMERA SHOP

110 NORTH EIGHTH STREET
Fine Photo Finishing Since 1910

MANNSCHRECK'S BOOK STORE

Headquarters for
SCHOOL BOOKS AND SUPPLIES

111 North 7th Street

*Congratulations and Best Wishes
to the
Graduation Class
of
1950*

THE GAS SERVICE COMPANY

**Pause...
Refresh**



BOTTLED BY

**Hund & Eger
Bottling Co.**

Headquarters
for
School Books
and
Supplies

**STEFFEN'S
BOOK STORE**

114-116 South 6th Street

Telephone 4-1539

Patronize
the
Advertisers

Autographs

Autographs

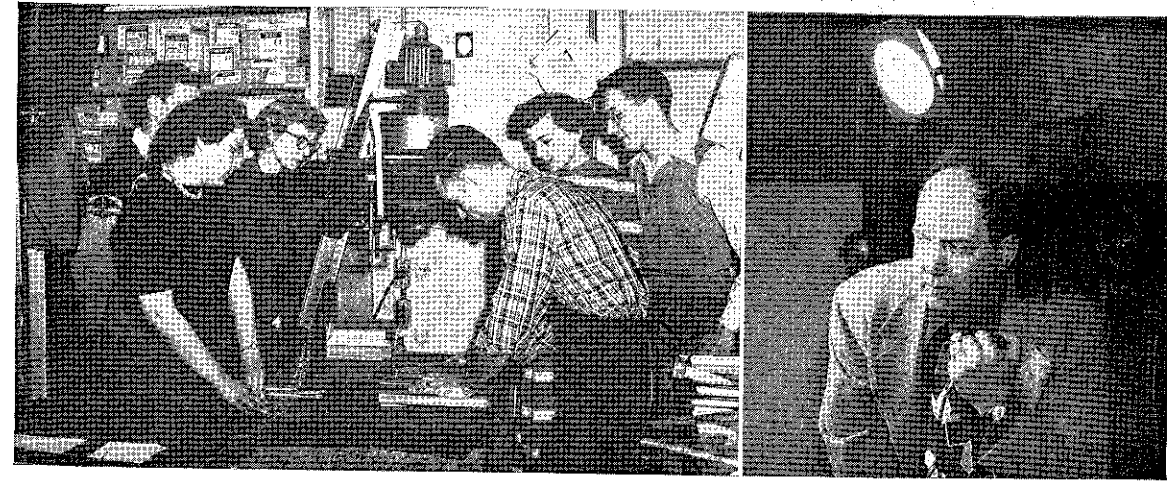

PHOTOGRAPHY BY BRAY STUDIOS

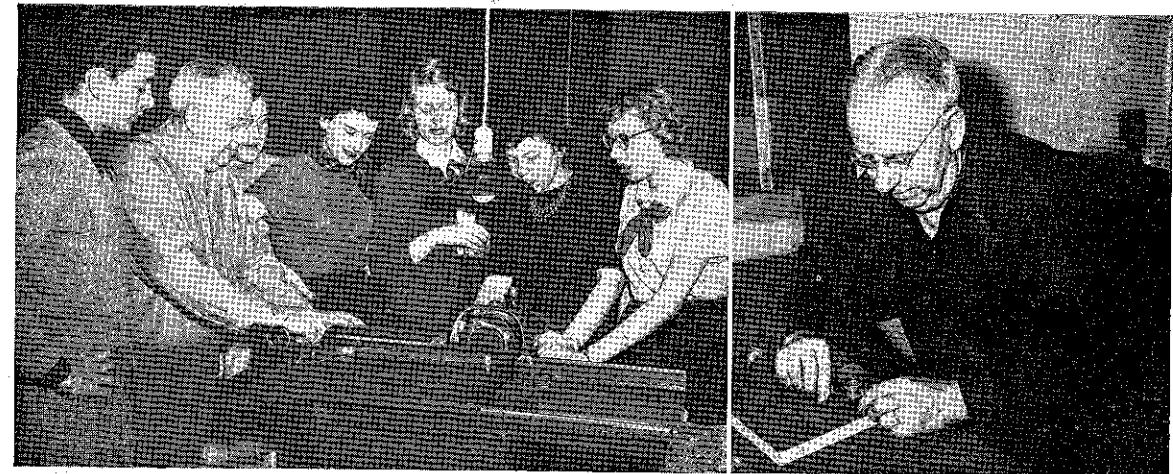

ENGRAVING BY E. A. WELCH
AMERICAN ENGRAVING AND COLORPLATE COMPANY

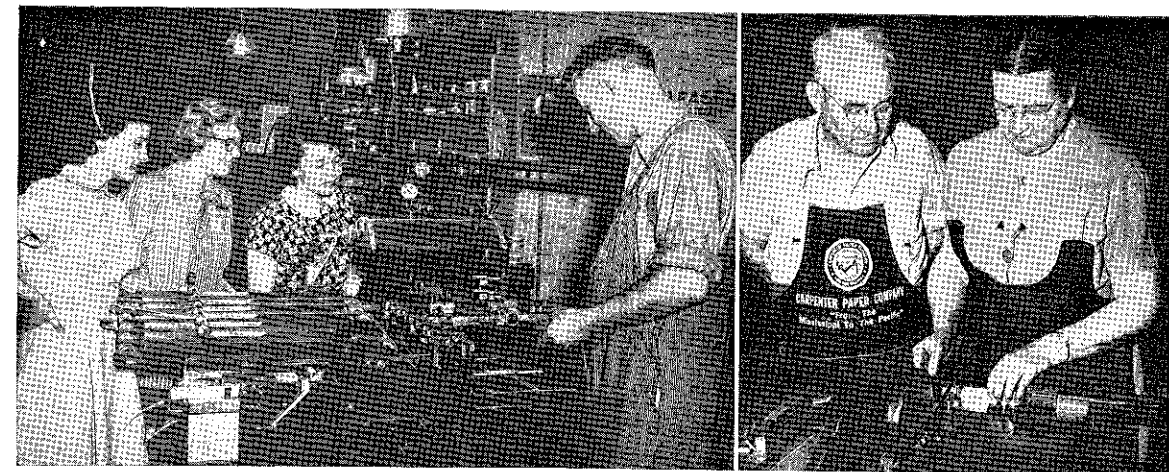

PRINTING BY WING PRINTING COMPANY

