



GRIFFON YEARBOOK

Class of 1948

ST. JOSEPH JUNIOR COLLEGE
10th and Edmond Streets
St. Joseph, Missouri

This yearbook may contain images, language, or other content that could be offensive to modern users. The content may be disturbing and offensive, but should be viewed within the context of that period. The material is being presented as part of a historical record and in no way reflects the values of Missouri Western State University.

Dedication...

We dedicate this book to the faces and names enclosed herein.

Also we dedicate it to mankind.

We dedicate it with the simple and sincere prayer that we may go forth to forge a world of peace.

That we may grow strong in a world friendship.

Knowing that knowledge is the basis of peace, we pray that we and man have learned the lesson well.

Class of '48

Administration

Faculty

Clubs

Sophomores

Sports

Freshmen

Snaps



GEORGE L. BLACKWELL, Superintendent

Without the splendid work of the Board of Education and the Superintendent of Schools, Mr. George L. Blackwell, our schools would not be the fine institutions of learning that they are. The tireless effort of this little group keeps St. Joseph's school affairs running smoothly, and they are always on hand when matters of emergency come up. Junior College, as well as all the other schools in the city, owes a huge debt to these fine people.



Seated in front of table, left to right: Mrs. Clifford Adams, Mr. E. F. Garvey, Mr. Harry Herschman, Mr. Ray Blomfield. Behind table: Mr. G. L. Blackwell, Mr. W. Fairleigh Enright, Mrs. Paul Knepper. Not pictured: Mr. D. W. Hopkins.

Miss Nelle Blum is not only Dean of the college, but a friend of every student within St. Joseph Junior College. She is sincerely concerned with the welfare of all the students and is never too busy to give attention to trivial matters if they concern the well-being of any student.

She is respected and liked by everyone and each student feels that with his college future in her capable and experienced hands, he will have the best that is offered. This year marks a year of great progress for St. Joseph Junior College, and much of that progress is due to our Dean.



NELLE BLUM, A.B., M.A.



EDGAR C. LITTLE, B.S., M.S.

Mr. Edgar C. Little, Dean of Men, has quickly earned the respect and liking of the male students. His work as vocational advisor has helped many students continue their college education, when it might have been impossible without his help. Much of the credit for any progress made by Junior College in 1948 rightly belongs to our capable Dean of Men.



AN ART CLASS



LIBRARY



CHEMISTRY LAB



ENGINEERING DRAWING



AUSTIN THOMAS, President



C. E. OLSON, Vice-President

Sophomores and Faculty



KENNETH KING, Secretary



Adams, James
Adams, Orville, Jr.



CLARA ALBRECHT
German, French,
Physical Education

B.S., University of Missouri; A.M.,
University of Southern California;
graduate study, Northwestern Uni-
versity, Rocky Mountain School of
Languages.



Alden, Robert Lee
Allen, Robert W



Anderson, Daryl
Arcier, Harry Lyle

Auer, Janice
Babcock, Homer
Bartlow, William O.
Barton, William J.
Beers, Robert L.
Bennett, Jimmie
Bird, Paul
Bohner, Clifton





ORREL M. ANDREWS
Biology

A.B., Wichita Municipal University; A.M., University of Kansas.

Borkowski, Roseann
Breit, Mary Lou

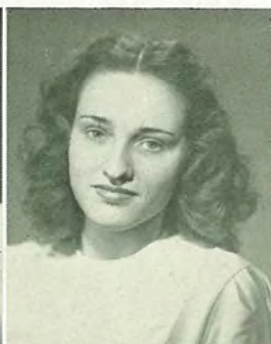

Brown, Velede
Brown, Violet



Brown, Warren
Brooner, Jean



Bruns, Fred
Buehler, Norma Jean
Burnett, Barbara
Cade, Charles

Campbell, Colin
Capehart, Doris
Carolus, Vincent
Cassity, Margaret





Chambers, Paul
Chandlee, Walter



BEULAH MAY BENNETT
Music

A.B., Hollins (Va.) College; A.M.,
New York University; private
study in piano, organ and voice.



Chipps, Carole
Cianciolo, Joseph



Cianciolo, Rita
Clark, Gordon

Cockburn, Harold
Colestock, Elmer
Consodine, Thomas
Cook, Frances

Cooper, Joan
Cooper, Robert
Corman, Vern
Cornelius, Ardra





W. D. BRACKEN
Physics

A.B., Baylor University; A.M.,
Columbia University, New York;
Graduate Study, Universities of
Yale, Chicago, Iowa, Missouri;
L.L.B., American Extension Uni-
versity, Los Angeles, California.

Crawford, Glen
Creviston, Joan



Criss, Charles
Daly, Delores



Daly, James C.
Davis, Jean



DeShon, William

Doan, Roy S.

DeVore, Jean Claire

Dobler, William

Dew, William

Donahey, Patricia

Ditmore, Paul E.

Doolan, James





Downs, Louis
Dubach, Cornelius



HELEN BULLARD BROWN
Spanish

A.B., University of New Mexico;
A.M., University of Wisconsin;
Graduate Study, National Uni-
versity of Mexico, Middlebury
School of Romance Languages.



Dudgeon, Betty
Duncan, Beverly



Duncan, Joanne
Dunn, Lahmer

Dwyer, LaVaughn
Elo, Dan
Emerson, James
Evans, Carol

Evans, Walter
Fetting, William
Fimple, Melvin
Fisher, Lola Lee





INA CULVER
Art

B.S., University of Missouri; A.M.,
State College of Education,
Greeley, Colorado.

Fisher, Roger
Foddy, Harold



Folks, Donald
Frans, Richard



Fuelling, Amelia
Fuller, Geraldine



Fuston, Phyllis

Gibson, Donald

Garrison, James

Gosnell, Lois

Gay, Thomas V.

Gray, Patricia

Gengelbach, Edward

Griggs, Margaret





Hall, Lewis W.
Haney, Mary E.



MARY LEE DOHERTY
Social Science, English
A.B., William Jewell College;
M.A., University of Colorado.



Harling, Virginia
Harris, John



Harris, William R.
Harrison, Gerald

Hawk, Robert
Henson, Owen
Hockman, Eddie
Holland, Oscar

Holt, Jacqueline
Hopkins, James R.
Humphery, Galen
Hurst, Van





DON DOOLIN
Psychology, Coach

M.A., University of California,
Berkeley; B.S., University of Mis-
souri.

Imboden, James
Jager, Thomasine



Jefferies, Norman
Johnston, Marjorie



Johnston, William S.
Jones, Byron



Jones, Howard G.
Jones, Jeannine
Jones, Kenneth E.
Kadera, Joe

Keller, Gerald
Kernes, Byron
Kidney, Jackie
Kiefer, Carl





King, Buford
King, Kenneth



AMY DOROTHY EWAN
Education

B.S., Central Missouri State
Teachers' College; A.M., Teachers
College, Columbia University,
New York.



Klein, John B.
Knapp, Ned L.



Knapp, William L.
Kovac, Charles

Krumme, John
Krumme, Malcolm
Kyle, Lyle C.
Lane, Marjorie

Lane, William
Latham, Jane
Laughline, Vaughn
Lawnick, Joseph





MARIAN HARVEY
Social Science

A.B., Northwestern University
A.M., University of Chicago;
Graduate Study, University of
Wisconsin.

Lehman, Donald
Lehr, Thomas



Lillig, Rose Mary
Lindgren, R. E.



McBride, Dale J.
McDaniel, Gene



McDowell, Norman
Manker, Carol
Mann, John
Marker, Bill R.

Martin, Allene
Mason, Donald L.
Meier, Wilbur
Miller, Harry





Mitchell, Elinor
Mitchell, Franklin



LOUISE CHURCHILL LACY
English, Drama
A.B., A.M., University of Missouri.



Morga, John
Morgan, David



Murphy, Gerald
Murray, George

Oitto, Richard
Olson, C. E.
Olson, Edwin A.
Olson, George E.

Omdahl, Margaret
Overman, Raymond
Overstreet, Barbara
Patton, Marvin





PHYLLIS LAUGHLIN
Chemistry
B.S., University of Missouri.

Payne, Harry C.
Pendleton, Shirlee



Peterson, Emma
Pettet, Sherman



Pioch, Charlotte
Pitts, Betty



Poolman, Robert
Pottenger, Milton
Powell, William
Preston, Robert

Purtell, Barbara
Pyles, Marilyn
Quint, Edward
Rethemeyer, B. A.





Rethemeyer, Gilbert
Riddle, Lawrence



LETHA M. LOWEN
Mathematics

S.B., University of Chicago; A.M.,
Columbia University, New York;
Graduate Study, University of
California.



Riesenmey, John
Riner, Robert



Ritter, James
Roberts, Richard

Robertson, Barbara
Robertson, James
Rocklage, Jean
Rose, A. L.

Roumas, Ellen
Routh, Harold
Sandusky, Kenneth
Sarris, Mary





GLENN E. MARION
Mechanical Arts

B.S., Northwest Missouri State
Teachers' College; M.S., Oregon
State.

Schaefer, Mary Ann
Schaefer, Roy



Schmitz, Leo
Seever, Ray



Seever, Robert
Seidal, Bill



Seufert, Henry
Shepherd, Woodrow
Sherman, Carole
Shorley, Harrol

Siggins, Raymond
Simmons, Lois
Siskey, Rudolph
Smith, Claire





Smith, Kenneth

Smith, Shelby



SYLVIA MEYER
English

B.S., A.M., New York University.



Smith, Tommy B.



Sokolaski, William



Spugnardi, Jo An



Stewart, Burton

Stockton, Robert

Thomas, Austin

Sutton, Joseph

Townsend, Jayne

Syata, Frank

Truman, Earl

Sybil, Jack

Tyson, Fred





FRANK S. POPPLEWELL
History

B.S., M.S., Kansas State Teachers' College; A.M., University of Missouri.

Van Briggie, Robert
Vaughn, Charles



Vaughn, Stewart
Waggoner, Franklin



Waisblum, Phil
Waldorff, Beverly



Wales, Betty

Wallen, Frances

Watson, Herbert

Weddle, Wesley

Weidler, Bob

Welch, Donald

Welch, Franklin

Welty, Elizabeth





White, Harold



Whitehill, John



Whitman, Harvey



Wigington, Robert



Wild, Joe



Wiley, Melva



Winans, Joan



Winters, Robert



Witt, Lillian

**SOPHOMORES
NOT
PICTURED**

- Bode, Harry L.
- Caldwell, Robert
- Carmichael, Blair
- Croce, Sam
- Dean, Harry
- Downs, Patricia
- Dubowsky, Lee
- Fee, Jerome T.
- Flugrad, Donald
- Garvis, John
- Gillis, John
- Glassbrenner, William
- Gloggner, Jack
- Hartigan, Carol
- Hartigan, William
- Hawk, Gene
- Heaton, Robert
- Humphery, Calvin
- Jamison, Paul
- Jennings, Emery
- Keener, Ronald
- Kuehn, Siegfried
- Lawrence, Beverly
- McLoury, Ralph
- McNally, Martin
- Madget, John
- Mayse, Pittman
- Miller, Kenneth L.
- Modis, James
- Moore, George C.
- Morris, Conrad
- Mullins, Russell
- Myers, Elmer
- Owens, Jeanne
- Parrott, Robert
- Peterson, Norman
- Porter, D. T.
- Powell, Walter
- Pulley, Bryce
- Ray, Gerald
- Rix, Henry J.
- Schaefer, Louis A.
- Schirmer, Charles
- Shelton, David
- Slifer, John A.
- Smalley, Leonard
- Steeb, Earl
- Suarez, Frank
- Swanson, Leonard
- Swinchoski, Edwin
- Terhune, Donald
- Tietz, Woodruff
- Turpin, Glenn
- Van Fleet, Patricia
- Voorhees, John
- White, Robert L.
- Wyeth, William M.
- Yerganian, Carl
- Young, James O.



M. A. RIDDLE
Surveying

B.S. in Civil Engineering, University of Missouri.



R. E. STONE
Social Science

A.B., University of Idaho; A.M., University of Washington; Graduate Study, Universities of Chicago, Columbia, California.



JEAN TROWBRIDGE
Librarian

Library Training at St. Louis Public Library; Graduate of Library School, University of Wisconsin.



LILLIAN R. WATKINS
Mathematics

Ph.B., University of Chicago; A.M., University of Missouri; A.M., University of Michigan.



EMILY WYATT
English

A.B., University of Missouri; A.M., Middlebury College; Graduate Study, University of Wisconsin.



RADIANCE ZOLLINGER
Registrar, Treasurer

A.A., St. Joseph Junior College.



Cargill, Norma
Lee, Robert

Cleary, Robert
Mullins, Dale

Cleveland, Bert
Skolnick, Harry

Everhart, Donald
Street, Dale



OUR DEAN HELPS A STUDENT PLAN HIS SCHEDULE



BRADLEY GILBERTSON, President

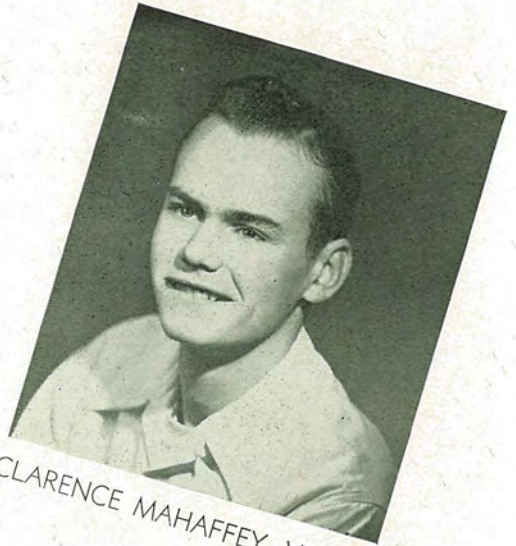

CLARENCE MAHAFFEY, V.-Pres.

Freshmen



BONITA CLARK, Secretary



Acord, Jerry B.
 Adams, Neil, Jr.
 Agee, Robert
 Ambrozi, Mary Alice



Anderson, Ruth Anna
 Bachman, Jack
 Banker, Anna Dell
 Barth, Ann



Barton, Bruce M.
 Bell, Sam
 Bishop, John
 Boos, Albert J.



Borgen, Wilmer
 Bosch, Ruth
 Bowland, Carol
 Bradshaw, Harriet



Branaman, Dean
 Branham, Harriet
 Bray, Donald
 Buckner, Billy Bob

Burdick, Harry
 Burnham, George
 Butler, Robert
 Campbell, Beverly

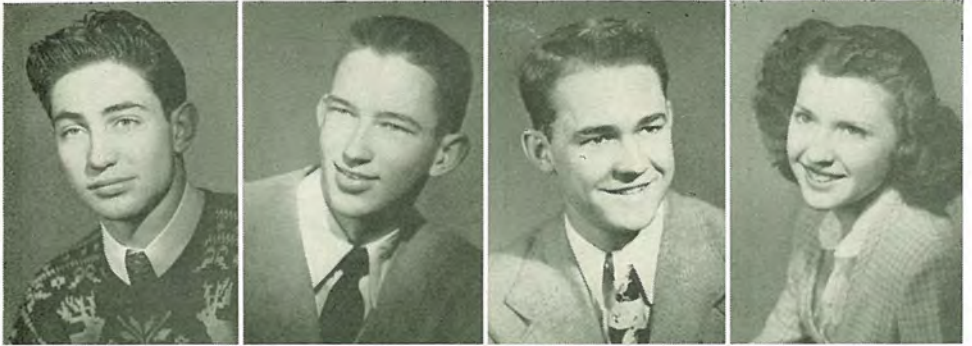

Cason, Rebecca
 Chilcote, Carol M.
 Chipps, Joe
 Clark, Bonita

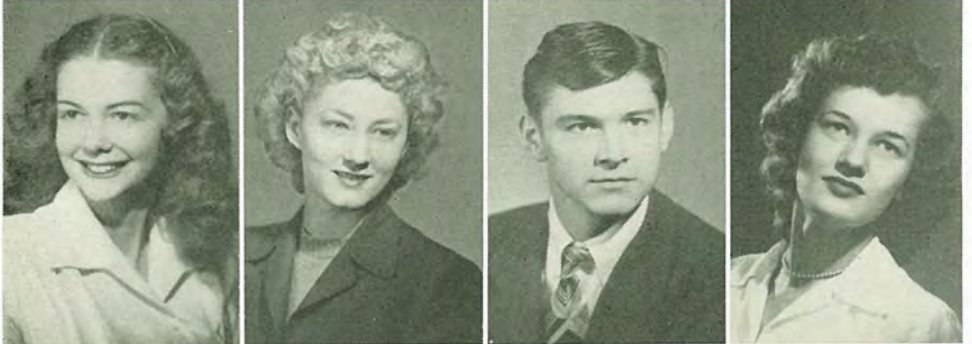

Cockburn, Robert L.
 Connett, John L.
 Corbet, Lora
 Cox, Harold W.



Kronenberger, A. C.
 Craig, Nancy Lou
 Crain, Jerry D.
 Cross, Dorothy

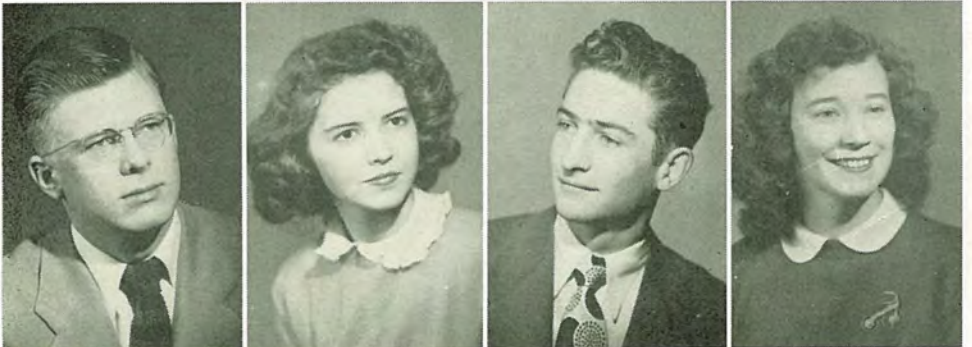

Crowe, Joan
 Curtin, William
 Cutter, George C.
 David, John

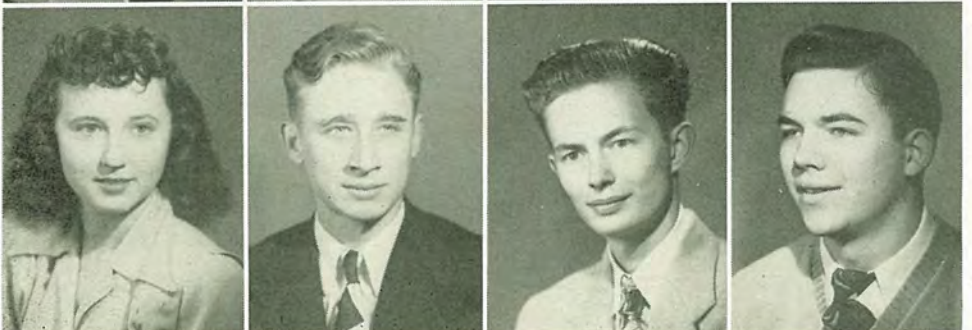



Davis, Shirley
 Dawaliby, Jimmie J.
 Denver, Jim
 Dietz, Lester J.



Dillard, George
 Donahue, Morgan
 Downs, Robert E.
 Drummond, Doris



Duncan, John T.
 Fisher, Lita June
 Ford, Leon
 Freedman, Charlotte



Freeman, Dorothy
 Gage, Kenneth
 Gallagher, David
 Gilbertson, Brad



Golden, Vincent
 Goldman, Zelda
 Graham, Norma
 Gray, Hugh

Gregory, Gale B.
 Groves, Eugene
 Grunwald, Roger
 Guenther,
 William H. Jr.

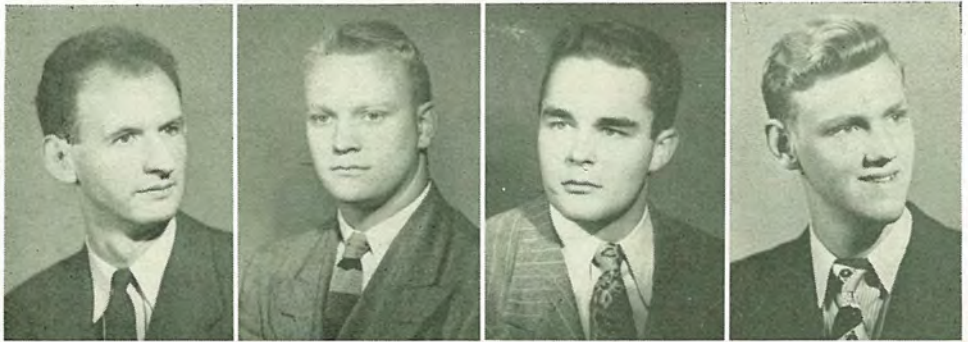

Hall, Virginia
 Harmon, Robert L.
 Harrington, Joan M.
 Harris, Albert V.



Harrison, David C.
 Harrison, Jean Ann
 Hart, Edward
 Hartig, Charles R.

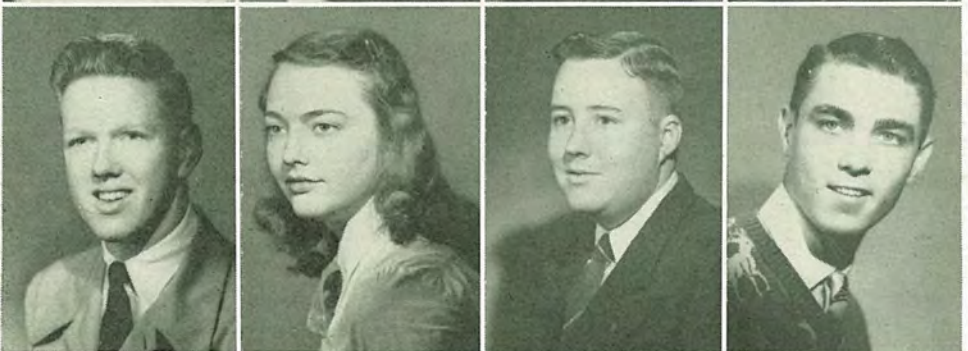

Harvey, Donna
 Harvey, Edward
 Hayes, Barbara
 Heaeman, Donald



Hellerich, Leonard
 Henderson, Donald
 Henderson, Leon, Jr.
 Hershner, Calvin





Herzog, Bill
 Heschong, Martha
 Hinman, Mary
 Hitchings, Eunice



Holland, Wayne
 Holtslander, Jesse
 Homan, Marilyn
 Hornecker, Eunice



Hurst, Doris
 Hyder, Alvin
 Imboden, John C.
 Jackson, Jean



Jahnke, Lorraine
 Jameson, Wayne L.
 Jenkins, Elmer B.
 Jenkins, Marion R.



Jones, Margaret Ann
 Kamler, Clarence
 Kastner, Janet
 Keller, Luzetta

Kemp, Rosemary
 King, Leroy
 Kirschner, Sylvester
 Knapp, Genevieve



Knapp, May Marie
 Kovac, Paul
 Kramer, Karl Jr.
 Cox, Albert



Landree, Bette L.
 Lanham, Dorothy
 Larkin, Wayne
 Lawrence, Don



Lechler, Sue
 Lemmon, Mary
 Lenz, Richard
 Lester, Joe



Lester, Kermit
 Lewis, Patsy
 Liechti, Robert L.
 Lile, Allegra L.





Long, Robert
 McAdow, Jim C.
 McAdow, Vivien N.
 McDonald, Robert M.



McManus, Dorothy
 McMullan, Nancy
 McNally, Richard
 Maggas, Evelyn



Mahaffey, Clarence
 Marshall, Catherine
 Meites, Renee
 Mendell, Joyce



Merritt, Vivien
 Mesker, Richard D.
 Messbarger, Gerald
 Michanek, JoAnn



Miljavac, Helen C.
 Miller, Charles
 Miller, Lynnville C.
 Mohler, Dick

Montague, James T.
 Montemore,
 Genaro A.
 Moore, Billy E.
 Moore, George H. Jr.



Morgan, Clarence Jr.
 Morton, Lew W.
 Nash, Richard W.
 Newton, Jean

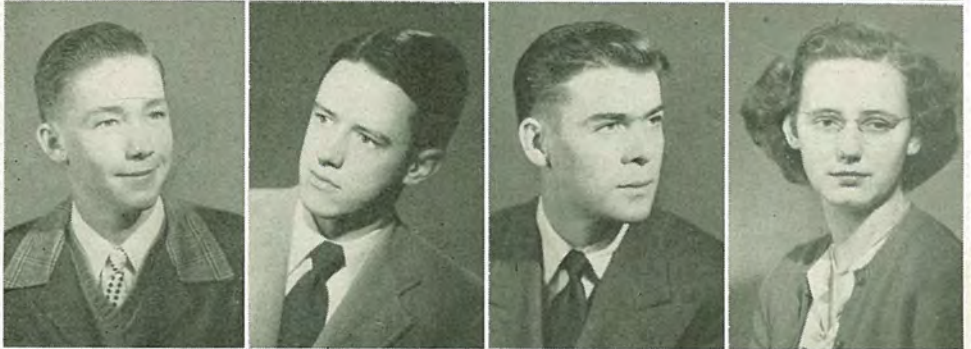

North, Ralph
 O'Banion, Mark
 O'Connon, Paul
 Ordnung, Reid

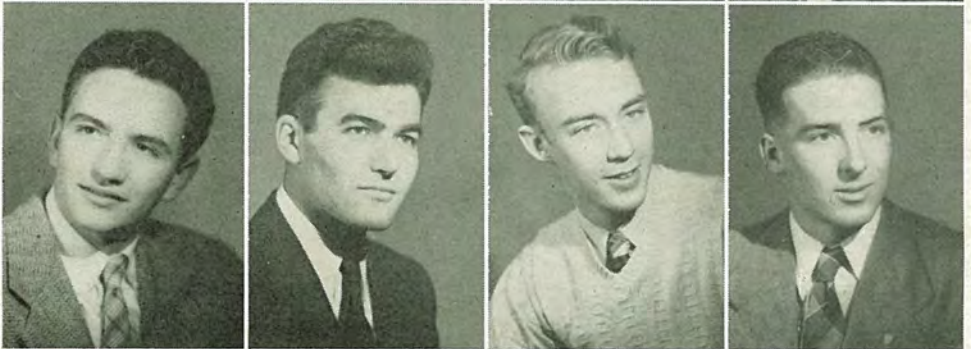

Ozenberger, Betty
 Pauly, Phyllis
 Pettipier, Kathleen
 Pursel, Noel



Ray, Ernest
 Ridpath, Donald
 Riags, James L.
 Rinne, Vernon W.





Rizer, Myron S. Jr.
 Rogers, Cornelia
 Rosen, Sonya
 Rosenauer, Alice Jo



Ruch, Walker
 Ruch, Welker
 Sawyers, Clarice
 Scalisi, Frank



Schaber, Betty
 Schneider, Lowell
 Schoenlaub, Fred E.
 Schwader, Mildred



Seeber, Charles
 Sercy, Harold
 Setzer, Virginia
 Seufert, Herman



Sexton, Norma
 Shackelford, Eugene
 Shackelford, Maralyn
 Sherwood, William B.

Shores, Diane
 Sloan, Mary Jane
 Smith, Jerome F.
 Snyder, Alice

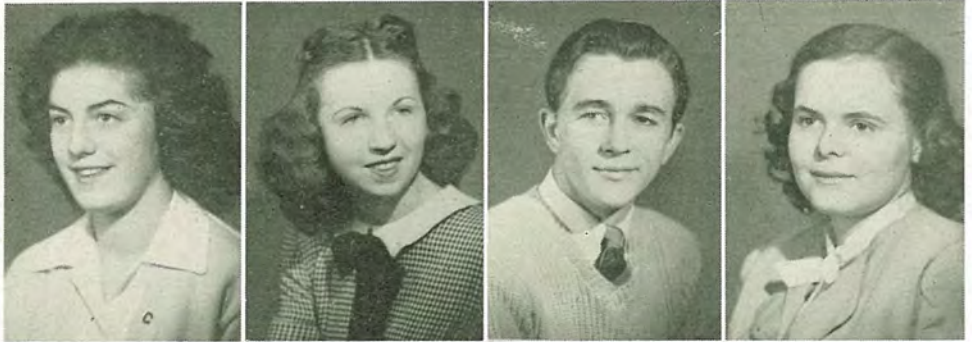

Stamp, Mary Margaret
 Starnes, Kay
 Stewart, Glen L.
 Stowell, Paulette



Strine, John E.
 Swank, Carmen
 Temolin, Bonnie
 Thomas, Everett L.

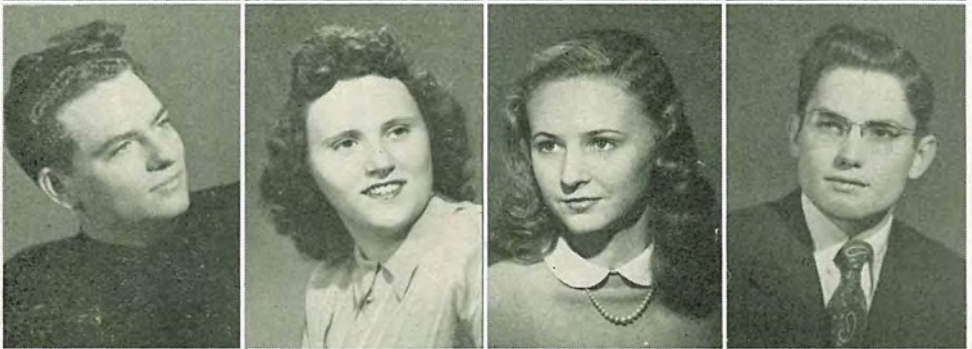

Thomas, Rita
 Thompson, Mary Margaret
 Toel, Jo Anne
 Ullrich, Evelyn



Utz, Tommy
 VanZant, Alan
 Vaughn, Johanne
 VonArb, Bob



FRESHMEN NOT PICTURED

Adkins, Glenn F.
 Albee, David
 Allen, Charles G.
 Barkley, Mildred
 Bartlett, Albert L.
 Beers, Marvin L.
 Beger, Orville
 Beilis, Gerald B.
 Blake, Bettie
 Boos, Albert J.
 Boyer, Maryl L.
 Brand, Robert
 Breit, Richard D.
 Breit, William R.
 Broom, Billie Lee
 Bush, Robert
 Campbell, Barbara
 Campbell, David
 Campbell, James J.
 Cantrell, Charles W.
 Cargill, Ralph
 Christensen, Laurel
 Cleary, Donald
 Combes, Ralph
 Connett, Mary
 Cooper, Warren H.
 Crawford, Harold
 Crouch, Marion
 Cummings, Julia Lee
 Cundiff, Corbett
 Daily, Charles
 Daily, Wilburn E.
 Dallam, Roy C.
 Daniel, L. E.
 Davis, Harold
 Delgado, R. M.
 DeMar, Rose Alice
 Denton, Louis A.
 Doolan, Gene
 Dorsey, Vera
 Eisminger, Eugene
 Elardo, John J.
 Ellis, Rodgers
 Endicott, Vera
 Euler, Jack
 Fishman, Charles E.
 Fishman, Robert M.
 Fraser, Robert E.
 Fraser, Donald
 Fristoe, Jack
 Garvey, James H. Jr.
 Gillis, George H.
 Goucan, LeRoy E.
 Greathouse, John C.
 Groh, Marvin
 Gulich, Donald
 Hamel, Arthur
 Hamm, Roger
 Hartigan, Richard
 Hayward, George
 Henze, Jack
 Herndon, Everett
 Eugene
 Hicks, Carroll
 Hicks, Wendell
 Hopple, Ora E.
 Howard, Hugh
 Hutchinson, Charles
 Jackson, Donald
 James, Edward
 Jennings, Donald
 Johnson, Harvey
 Karrasch, Robert
 Kennedy, William E.
 Kentzler, Jim
 Kepley, Terry
 Kerber, Eugene
 Kirschner, Jasper J.
 Kobett, Thomas E.
 Lawton, Curtis
 Louthian, Joan
 Lowry, Frank A.
 McCammon, Donald
 McKinney, John
 McLaury, Norman
 McMiller, Bernard
 Madison, Harold
 Makowski, Edward A.
 Manuel, James
 Mason, Robert E.
 Matney, Harold
 Mays, Mrs. Ella
 Misner, John D.
 Misner, Mariam
 Morris, Loren R.
 Mullen, John J.
 Myers, Eugene
 Newton, Gene W.
 O'Dell, Norman D.
 Oppliger, Dixie
 Paden, Bill
 Payne, Bill
 Pearce, James
 Pflaster, Wayne
 Phelps, Robert
 Pickerel, John
 Plumlee, Carroll
 Potter, Bob
 Roberts, Norman
 Roe, Joseph
 Rogers, Bernard
 Romang, Kenneth
 Edwin
 Rose, Jack
 Rother, Ralph
 Rowe, Donald
 Sarris, Gus
 Sawyers, Corolea
 Schaub, Thomas F.
 Schnabel, Mary
 Schneider, Dale
 Schopp, Robert
 Sherwood, Jesse
 Simpson, Farolyn
 Smith, Richard
 Snyder, William
 Sommer, James
 Sommer, William
 Spencer, LaBarr
 Steinacker, Robert B.
 Stewart, Mrs. Arloa
 Still, William J.
 Stock, Raymond T.
 Stuber, Paul
 Sullivan, William
 Thomas, William
 Tuck, Bernard
 Townsend, Frank W.
 Turner, Wanda
 Utz, Billy
 Valencia, Leo
 Varner, Holdon W.
 Vega, John R.
 Voorhees, Kathryn
 Walsh, Joseph P.
 Ward, John
 Warford, Carol
 Weakley, Bill
 Weedon, Mrs. J. E.
 Weigel, Robert W.
 Whalen, John R.
 Wigington, Elizabeth
 Wilkerson, June
 Wilkins, Charles
 Wise, George
 Wood, George R.
 Wright, Jerome
 Yingling, Dean
 Yost, Carl
 Zebelean, S. John
 Zomparelle, Richard



Waegel, Pearl
 Walkup, Donald

Walsh, Shirley
 Welter, Mary Ann

Wenz, Alfred
 Willett, Joe

Winkleman,
 Frederick W.
 Young, James

Young, Waller
 Yurth, Doris

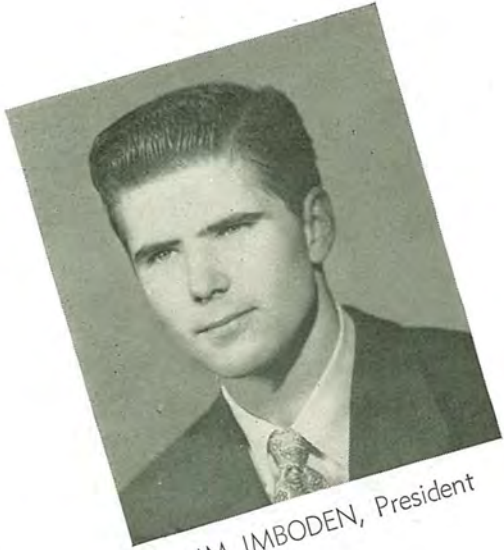

JIM IMBODEN, President

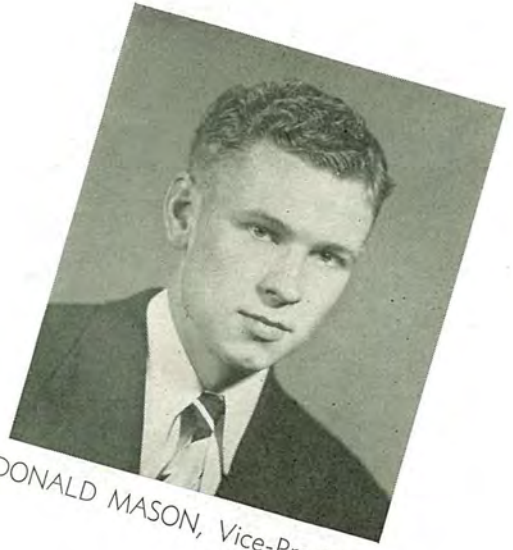

DONALD MASON, Vice-President

Clubs



THOMASINE JAGER, Secretary



Front row: Rita Cianciolo; second row: Jim Imboden, Tommy Smith; third row: Marjorie Lane, Thomsine Jager, Rose Mary Lillig.

Mace

Election to the Mace is the highest honor a Junior College student can receive. Established in 1936, this honorary society was organized to encourage constructive student activity in the service of the school. Members of the Mace are chosen by the retiring members on their record of service to the school and participation in school activities.

Phi Theta Kappa

Phi Theta Kappa is the national scholastic honor society for junior colleges. To be initiated into this fraternity, a student must maintain an average of S plus for one semester, and to remain a member in good standing he must not allow his grade average to fall below an S. This year Kappa Chapter was able to send four delegates to the national Phi Theta Kappa convention in Pueblo, Colorado. A report of this convention was given members and guests at the formal initiation banquet April 8 at the Oakford Tearoom. Miss Marian Harvey is the club sponsor.



Top picture, first row, left to right: Jim McAdow, vice-president; Milton Pottenger; Marjorie Lane, treasurer; Patricia Donahey; Lola Fisher; Peggy Griggs; Pittman Mayse; Rose Mary Lillig, secretary.

Second row: Violet Brown; Beverly Duncan; Betty Ozenberger; Melvin Fimple; D. T. Porter; James Young; Tommy Smith; Claire Smith.

Third row: Oscar Holland; Lahmer Dunn; James Daly; Bill Marker, president; Robert VanBriggle; John Riesenmey.

Lower picture shows mid-term pledging ceremony.



Front row, left to right: Jim Imboden, Thomasine Jager, Don Mason, Mary Sarris.

Second row: Rita Cianciolo, Rebecca Cason, Ray Seever, Austin Thomas, Tommy Smith, Ann Barth, Virginia Harling

Members not pictured: Dick Lenz, Jo Ann Toel, Jo Olson, Bradley Gilbertson, Clarence Mahaffy and Bonita Clark.

Junior College Senate

All student body activities are planned and carried out by the student senate in which both freshman and sophomore classes are equally represented. The student senate endeavors to establish harmony between the administration and the student body while carrying out laws that will be of the most benefit to teachers and students alike.

This year the senate has sponsored several dances in addition to the customary Icebreaker Dance which is held at the beginning of each school year. It was also active in the creation of a pep squad and a student courtesy committee.

Spanish Club

The Spanish Club, sponsored by Miss Helen Brown, wishes to promote fluency in the practical use of that language as well as to develop interest in Spanish-speaking people. Meetings are conducted entirely in Spanish, and programs consist of that which will further the purpose of the club. One particularly interesting program was arranged by Barbara Hayes who visited Mexico during the Christmas holidays. She showed the club some movies taken in Mexico, including some spectacular scenes of bull fights and the new volcano, Paracutin.



Front row, left to right: Joe Sutton, vice president; Marilyn Pyles, president; Kenneth Miller, secretary; Don Mason.

Second row: Carol Chilcote, Dorothy Freeman, Johanne Vaughn; Nancy Craig, Sonya Rosen, Bonita Clark.

Third row: Earl Truman, Harry Burdick, Dick Frans, Mary Ann Schaefer, Oscar Dobler, Mary Lemmon.

Fourth row: James Pearce, John Duncan, Ardra Cornelius, Joyce Mendell, Shirley Walsh, Barbara Hayes. Members not pictured: Rose Ann Borkowski, George Olson, Lora Corbet, Alfred Wenz, Margaret Griggs, Martin McNally.



Front row, left to right: Lola Fisher, Betty Dudgeon, president, Patricia Donahey

Second row: Vincent Carolus, Joan Harrington, Betty Pitts, vice-president, Betty Wales, Robert Van-Briggle

Members not pictured: Robert Caldwell, Rose Mary Lillig, Ernest Ray, secretary, Myron Rizer, Woodruff L. Tietz.

French Club

Membership in the French Club is made up of advanced French students with a desire to improve their practical working knowledge of the language through informal meetings which are held monthly. Both the business meeting and the program are conducted entirely in French to increase the resourcefulness of the students in expressing themselves. At one of the meetings a short play was presented illustrating an American's "mastery" of the French tongue. The club is sponsored by Miss Clara Albrecht.

German Club

Sponsored by Miss Clara Albrecht, the German Club hopes to develop students' ability to use conversational German. It also hopes to promote understanding of German culture and the German people. Meetings are conducted in German which is also used in the songs and games employed in the program.



Front row, left to right: Rita Cianciolo, secretary; Helen Miljavac, Rita Thomas, Emma Jean Peterson. Second row: Charlotte Freedman, Mildred Barkley, Stewart Vaughn, John Gillis, president; Leonard Hel-lerich, vice-president; Robert Long.

Members not pictured: Lester Dietz, Robert Caldwell.



Front row, left to right: Carol Chilcote, Ann Barth, Lois Simmons, student advisor; Catherine Marshall, Lorraine Jahnke, Dorothy McManus, Peggy Griggs, editor; Sonya Rosen.

Second row: Milton Pottenger, Kenneth King, Gilbert Rethemeyer, Earl Truman, Robert Poolman, editor; Jim Imboden, Pittman Mayse.

Third row: Patricia Gray, Renee Meites, Rebecca Cason, Rose Mary Lillig, Carol Evans, Shirley Walsh, Maralyn Shackelford, Carol Chipps.

Fourth row: Rita Tomas, Fred Bruns, Charles Vaughn, Ralph Combes, John Duncan, Kay Starnes.

Griffon News Staff

Every two weeks brings forth another issue of the "Griffon News." The first semester of the year, the "News" was in the capable hands of Lois Simmons and Peggy Griggs, with Robert Poolman as assistant editor. When both Peggy and Lois graduated at the semester, Robert was faced with the job of getting the staff together and continuing to get the paper out on schedule, which he did with the help of a faculty advisor, Richard Taylor, journalism instructor at Central High School. Staff members work on a voluntary and extra-curricular basis to keep their fellow students informed of school events and entertained by the numerous feature articles.

Griffon Yearbook

For several years J. C. has been without a yearbook. This year a group of determined students got together and the result is the annual which you now have. Work on the book began with an intensive selling campaign during the first semester, in which the high salesmen were Ray Seever and Rita Cianciolo. Next came the album photographs of the individual students which were handled by Allegra Lile, and finally the editorial phase under the direction of Shirley Walsh, literary editor, and the co-editors, Alfred Wenz and Rose Mary Lillig. Advertising and circulation were handled by Don Mason and Kenneth King.

Although work on the book was time and energy consuming, cooperation from staff members, faculty and students allowed the job to be done. Now that the yearbook tradition has been renewed, it is hoped that it will remain.



Front row, left to right: Marilyn Homan, Allegra Lile, Don Mason (business manager), Alfred Wenz (co-editor), Rose Mary Lillig (co-editor), Kenneth King (business manager), Betty Schaber.

Second row: Rita Cianciolo, Alice Jo Rosenauer, Phyllis Fuston, Lois Gosnell, Joan Harrington, Ann Barth, Mary Margaret Thompson, May Marie Knapp

Third row: Mary Alice Ambrozi, Diane Shores, Earl Truman, Gilbert Rethemeyer, Rebecca Cason, John Harris, Bill Guenther, Jr., Ray Seever, Shirley Walsh.

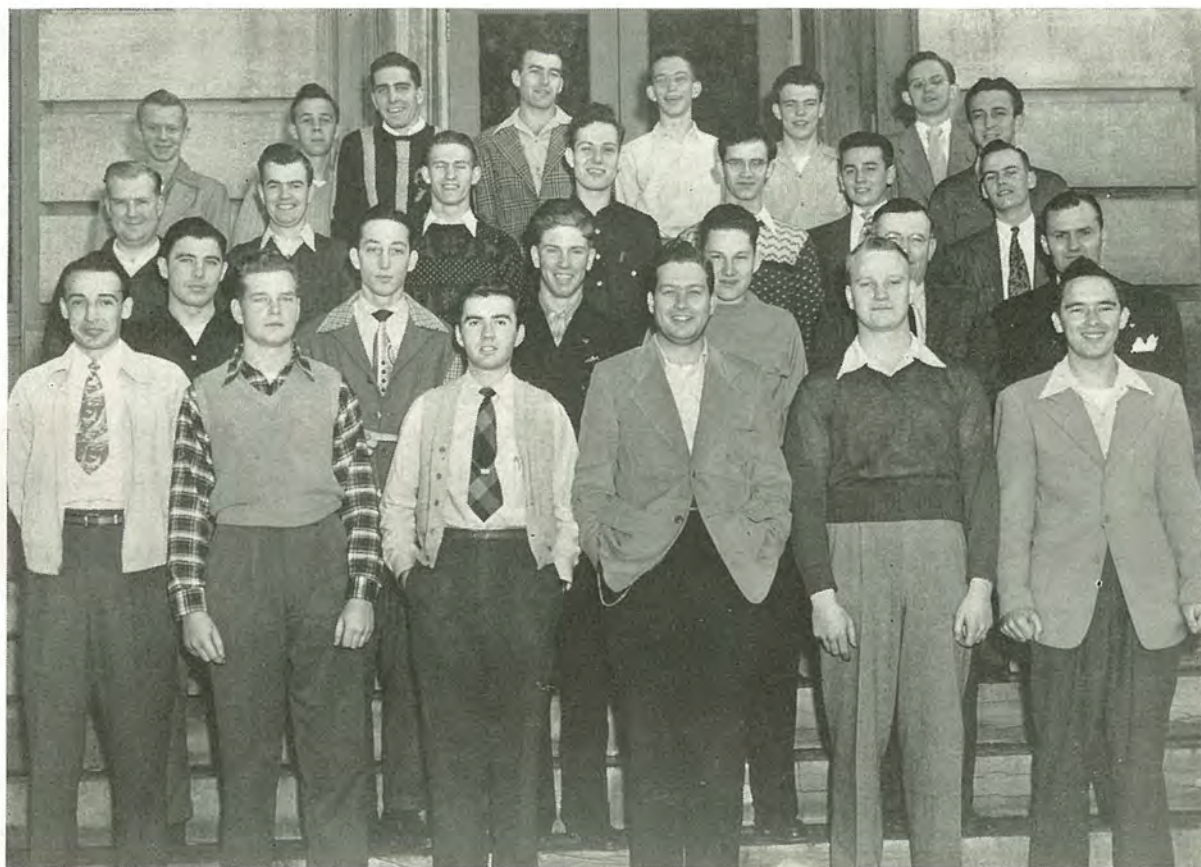

Front row, left to right: Roy Doan, Herman Seufert, Bill Knapp, Jack Greathouse, Eugene Groves, Carl Keifer.

Second row: Bill Johnston, Jim Ritter, Holdon Varner, Bob Fetting, Mr. Little (sponsor), Mr. Doolin (sponsor).

Third row: James Daly, Claire Smith, Jack Fristoe, Bradley Gilbertson, Eugene Criss, Jack Hopple, Clarence Mahaffey.

Fourth row: Don Rowe, Galen Humphrey, Shelby Smith, Mark O'Banion, George Burnham, Bob Cockburn, Lick Lenz, Dan Elo.

Men's Club

The Men's Club was organized at Junior College this year to give the male students a chance to get to meet together informally and plan various forms of recreation and school activities. Under the sponsorship of Mr. Edgar C. Little and Mr. Don Doolin, the club held an all-school dance early in the year, and took over the handling of the Friendship Train collection which was very successful.

Newman Club

The Junior College Newman Club was reorganized this year at the instigation of a group of Catholic students who recognized the value an organization of this type would be to the students at J. C. Membership is open to all Catholic students, and the programs are planned so as to carry out the broad objective of the national Newman Club Federation — "to deepen the spiritual and enrich the temporal lives of its members through a balanced program of religious, intellectual, and social activities." Among this year's activities were a picnic and a dance to which the entire student body was invited. The Rev. John Quinn is chaplain of the Newman Club.



Front row, left to right: Vera Dorsey, Rita Cianciolo, Mary Alice Ambrozi, Jim Imboden, Helen Catherine Miljavac, Henry Seufert.

Second row: Bob Preston, Vincent Carolus, Robert Van Briggie, Robert Hopkins, Herman Seufert, Lawrence Riddle.

Third row: Harold Cockburn, Joan Creviston, Carl Kiefer, Leo Schmitz, Jo An Spugnardi.

Fourth row: Rose Mary Kemp, Patricia Gray, Claire Smith, Rose Mary Lillig, Carol Evans.

Fifth row: Carole Sherman, Mildred Barkley, Evelyn Ullrich, Rose Alice DeMar, Martha Hescong.



Front row: left to right: Carol Bowland, Ruth Bosch, Gilbert Rethemeyer (publicity manager), Carl Kiefer (treasurer), Jim McAdow (president), Betty Welty (secretary), Gordon Clark (historian), Frances Cook, Margaret Cassity.

Second row: Dorothy McManus, Shirley Davis, Barbara Purtell, Phyllis Pauly, Jim Imboden, Dick Frans, Joyce Mendell, Joan Michanek, Sonya Rosen, Rita Cianciolo.

Third row: Ruth Ann Anderson, Mary Jane Sloan, Phyllis Fuston, Dorothy Freeman, Rose Mary Kemp, Doris Drummond, Jo Ann Vaughn, Rebecca Cason, Dorothy Lanham, Mary Margaret Thompson, Betty Schaber, Jean Jackson, Lora Corbet.

Fourth row: Gene Kerber, James Montague, Bob Poolman, Claire Smith, William Harris, Donald Terhune, Dean Yingling, Jack Hopple, Robert Fetting, John Strine, Eugene Eisminger.

Fifth row: Jack Greathouse, Gale Gregory, Harold Searcy, Bob Alden, John Krumme, David Morgan.

Not pictured: Harrol Shorley, Robert Weigel, Mae Marie Knapp, Roger Grunwald, Violet Brown

Natural Science Club

The purpose of the Junior College Natural Science Club is to encourage the study of natural science and to assist in furthering the advancement of the St. Joseph Museum, which this club founded under the guidance of Miss Orrel Andrews, sponsor. In order to raise funds to further this latter purpose, the club members this year have devoted much of their time to the sale of school pennants, T-shirts, beanies, tags, and seals. Part of the proceeds from these sales went to publish the St. Joseph Museum News Letter, and part of them to the Natural Science Endowment Fund, established in May, 1945.

Psychology Club

Increasing students' interest in and knowledge of the science of psychology is the purpose of the Psychology Club which is sponsored by Mr. Don Doolin. Doctors and other persons with a pertinent knowledge of the subject often speak at the meetings, and group discussions on the psychological aspects of various situations are held. Anyone who has a sincere desire to learn more about the ever broadening field of psychology may gain admission to the club.



Front row, left to right: Mr. Doolin (sponsor), Joyce Mendell, Alice Jo Rosenauer, Mary Sarris (secretary), Phyllis Fuston, Ann Barth, Mary Hinman, Milton Pottenger.

Second row: Rebecca Cason, Barbara Purtell, Sue Lechler, Diane Shores, Betty Ozenberger, Norma Graham, Mildred Schwader, Lora Corbet, Evelyn Maggas.

Third row: Renee Meites, Pittman Mayse (treasurer), Jerry Meites, Robert Van Briggie, Joan Creviston, Sonya Rosen, Bradley Gilbertson, Carl Kiefer, Jo An Spugnardi.

Not pictured: George Olson (president), Robert Riner (vice-president), Mary Alice Ambrozi, Bonita Clark, Bob Harmon, Marilyn Homan, Jim Imboden, Jean Peterson, Dorothy Lanham, Jean Jackson.



Front row, left to right: Alice Jo Rosenauer (treasurer), Rebecca Cason, Ann Barth, Milton Pottenger, Allegra Lile, Phyllis Fuston

Second row: Carol Evans, Rose Mary Lillig, Betty Ozenberger, Thomasine Jager (publicity chairman), Jerry Meites, Bob Harmon.

Third row: Mary Hinman, Renee Meites, Tommy Smith (vice-president), Robert Van Briggie, Barbara Hayes, Marjorie Lane (program chairman), Barbara Purtell, Pittman Mayse.

Not pictured: George Olson (president), Carole Chipps (secretary), Betty Dudgeon, Norma Graham, Zelda Goldman.

Junior College Voters' League

Any student of Junior College may be a member of the Voters' League if he desires further study of local, national and international problems of the day. These problems are thoroughly discussed pro and con at the meetings, to the enlightenment of many who would otherwise see only one side of a situation. A particularly interesting convocation was put on by this club on the question of outlawing the Communist Party in the United States. After the formal presentation of the affirmative and negative points of view, the question was thrown to the floor for general discussion. This group is sponsored by Miss Lillian Watkins.

Dramatics Club

Miss Louise Lacy sponsors the Dramatics Club whose purpose it is to encourage appreciation of the drama. One of their activities for this year was the presentation at convocation of Eugene O'Neil's play, "Where the Cross Is Made." The group has also written letters of commendation to theaters and movie studios for their attempts to present really good movies. Admission to the Dramatics Club is gained after careful tryouts which are held each semester.



Front row, left to right: Evelyn Maggas, Genny Knapp, Joan Michanek, Paulette Stowell.

Second row: Zelda Goldman, Margaret Cassity, Tommy Gay, Robert Van Briggie, Betty Wales, Doris Drummond, Paul Chambers.

Third row: Byron Jones, Ray Stock, Roy Doan.

Not pictured: Kay Starnes, Maralyn Shackelford, Shirley Walsh, Jeannine Jones, Harry Burdick, James Pearce, Harold Madison.



Front row, left to right: Marjorie Lane, Alice Jo Rosenauer, Zelda Goldman, Maralyn Shackelford (secretary), Renee Meites, Sonya Rosen, Shirley Walsh.

Second row: Ann Barth, Thomasine Jager, Beverly Duncan, Rose Mary Lillig.

Members not pictured: Carole Chipps (president), Harry Burdick (vice-president), Bob Cleary, Jerry Meites, Carol Evans, Joyce Mendell, Charlotte Freedman, Bob Wigington.

Cheshire Cheese Club

The aim of J. C.'s literary club, Cheshire Cheese, is to encourage a genuine appreciation of good literature and to stimulate original writing by its members. The school magazine, "Penny Whistles," which is published each year by the club contains the best student writing as selected by the board members. This year the size of the magazine was considerably increased by the use of a larger size page. The use of black and white illustrations was also inaugurated. Serving on the "Penny Whistles" board this year were: Carole Chipps, editor; Marjorie Lane, Maralyn Shackelford, Charlotte Freedman, Shirley Walsh, and Miss Emily Wyatt, sponsor of the group.

J. C. Y. W. C. A.

This club is sponsored by the Y. W. C. A. under the leadership of Miss Amy Ewan, and is open to all girls of Junior College. The purpose is to stimulate wholesome activities and to promote friendship through adherence to Christian ideals and teachings. Among the club's activities this year were the sponsoring of a booth at the annual Y. W. C. A. bazaar, putting up the J. C. Christmas tree and the singing of carols at noon during the Christmas season, and holding a series of pre-Easter services before school each morning during Holy Week.



Front row, left to right: Delores Daly, Mary Breit, Betty Wales (president), Frances Cook (vice-president), Norma Jean Buehler (treasurer).

Second row: Allegra Lile, Lois Gosnell (secretary), Ruth Bosch, Lora Corbet, Mary Margaret Thompson, Lorraine Jahnke.



Front row, left to right: Carol Bowland, Betty Welty, Mary Ann Welter, Joan Michanek, Doris Drummond.
Second row: Miss Clara Albrecht (sponsor), Frances Cook, Norma Graham, Ruth Bosch, Anna Dell Banker, Phyllis Pauly.
Third row: Joan Winans (secretary), Bonita Clark, Jean Brooner (vice-president), Kathleen Pettipier, Mary Breit (president).
Not pictured: Allegre Lile, Mary Jane Sloan, Mary Margaret Thompson, Johanne Vaughn.

Girls' Athletic Association

Any girl in Junior College who participates in one or more sports is eligible to join the G. A. A. Since the purpose of the club is to encourage participation in intra-mural sports for girls, various tournaments are played off during the year. Volleyball, basketball and ping-pong are the chief sports in which the girls participate. Miss Clara Albrecht, physical education instructor, is G. A. A. sponsor.

Sketch Club

The Junior College Sketch Club is open to any student who is interested in art. Sponsored by Miss Ina Culver of the college art department, the club holds weekly meetings at which the members sketch from a live model in charcoal, pencil or pastels. Members of the club are: Barbara Burnett, Patricia Gray, Patricia Downs, Charles Schirmer, Harriet Branham, Earl Truman, Henry Rix, John Imboden, Alice Jo Rosenauer, Ardra Cornelius, Eugene Criss, Virginia Matt, Bob Wigington, Arloa Stewart, Mary Lemmon, Ellen Roumas, Evelyn Ullrich, Luzetta Keller, Lita Fisher, Woodruff Tietz, Carol Evans.



J. C. ART STUDENTS



Scenes from
"DEAR RUTH"

Directed by Miss Louise Lacy

Dora.....Zelda Goldman
 Mrs. Edith Wilkins.....Evelyn Maggas
 Miriam Wilkins.....Paulette Stowell

Judge Harry Wilkins..Rob't Van Briggie
 Ruth Wilkins.....Kay Starnes
 Lt. William Seawright.....Byron Jones
 Albert Kummer.....Raymond Stock

Martha Seawright.....Genevieve Knapp
 Sgt. Chuck Vincent.....Roy Doan
 Harold Klobbermeyer.....Harold Madison



"FOOTLIGHTS OF 1948"

Presented in J. C. Auditorium

April 15 and 16, 1948

Directed by Paul Chambers and Kay Starnes

This yearbook may contain images, language, or other content that could be offensive to modern users. The content may be disturbing and offensive, but should be viewed within the context of that period. The material is being presented as part of a historical record and in no way reflects the values of Missouri Western State University.



FOOTLIGHTS CAST

Austin Thomas, Colin Campbell, Ray Stock, Maralyn Shackelford, Anna Dell Banker, Bob Reiner, Howard Jones, Elinor Mitchell, Sue Lechler, Genny Knapp, Zelda Goldman, Jo An Spugnardi, Phyllis Fuston, Harold Matney, Genaro Montemore, Rick Mesker, Evelyn Maggas, Jim Garrison, Jim Pearce, Bob Cockburn, Conrad Morris, Bill Allen, Mary Sarris, Jackie Holt, Nancy Ross, Johanne Vaughn, Renee Meites.



Sports

KAY



BASKETBALL QUEEN CORONATION

Our
Queen

Mary
Saxie



DON DOOLIN, Coach



BILL BARTON, Ass't Coach



KENNY KING, Manager

BASKETBALL SEASON

Under Coach Don Doolin in his first year at J. C., the Griffon basketball team made an outstanding showing throughout the season. They played a fast, consistent game winning 16 and losing only 6, a record which gave them the number two rating among Missouri junior college teams. St. Joseph was one of the teams selected to play in the regional basketball tournament at Fort Scott, Kansas, where the team gave a good account of themselves even though they were without the services of two of their tallest regular players. At the close of one of its most successful seasons in years, the Junior College team had garnered a total of 977 points compared with their opponents' total of 768, and of the six losses, four had been to the Moberly, Mo., team.

A "B" basketball team was organized this year coached by Bill Barton. They played in the Y. M. C. A. league and the preliminary games to the varsity games.

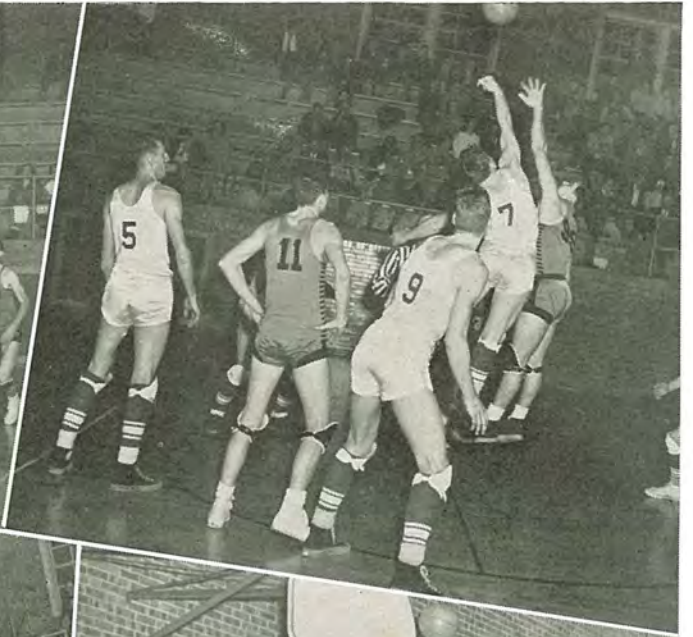

Varsity

19



Dale Street



Jim Modis



Dave Harrison

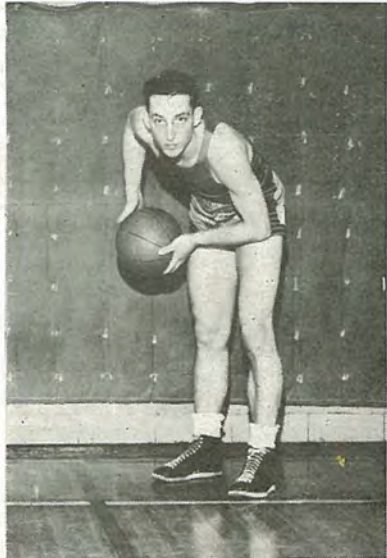

Jim Ritter

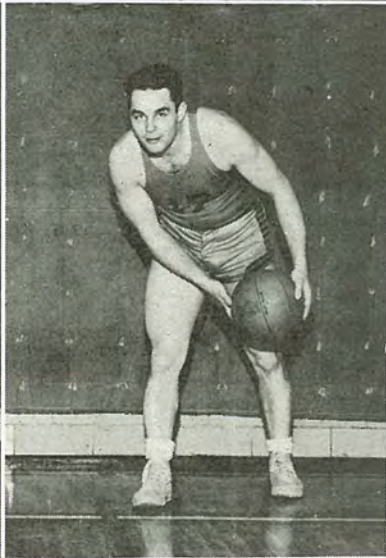

Roger Grunwald

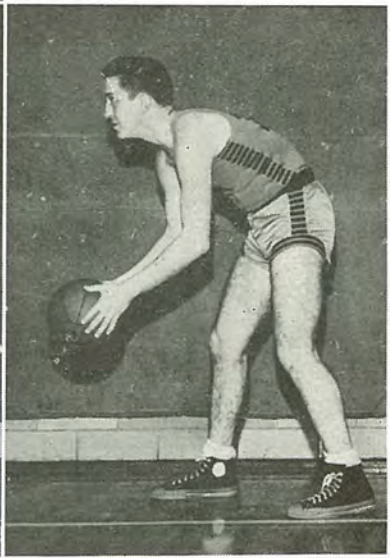

Dan Elo

Squad

48

Don Lehman



Dean Bronaman

Mark O'Banion

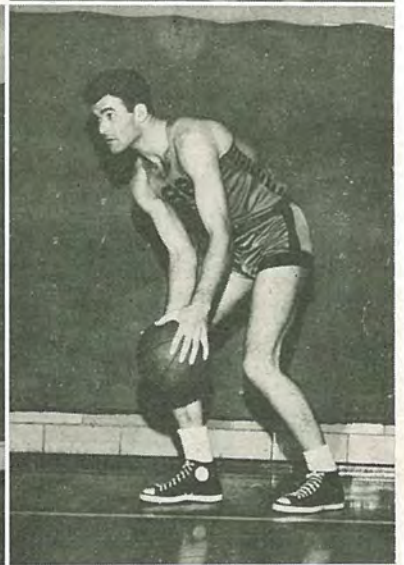

Shelby Smith

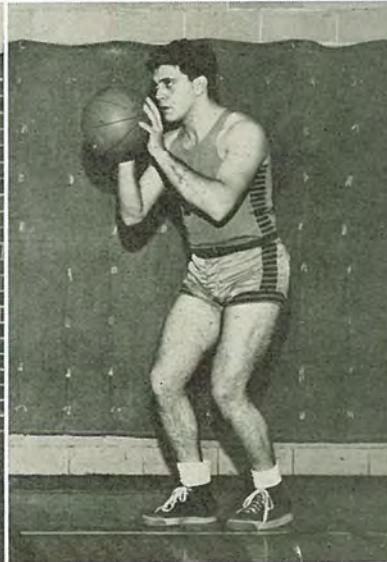

Tony Cianciolo

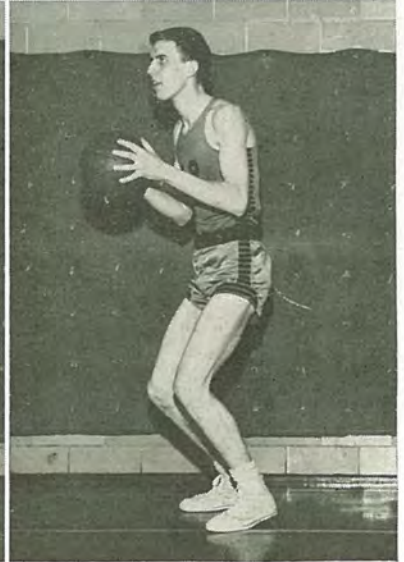

Charles Schirmer

"B" BASKETBALL TEAM



Kneeling, left to right: Gerald Murphy, Ed Harvey, Bob Jenkins, Gus Sarris.
Standing: Lynn Miller (manager), Bob Ellis, Jim Young, John Bishop, Paul Jamison, Bill Morton, Bill Johnston, Bill Barton (coach).

CHEERLEADERS



Left to right: Dick Lenz, Virginia Harling, Jacqueline Holt, Joan Duncan, Frances Wallen, Jim Garrison.



(1) Ready? (2) They're off! (3) Gerald Murphy; (4) Last lap; (5) Jim Young; (6) Dale Street; (7) Dale Street; (8) Louis Denton.



(1) Cinder Kings; (2) Photo finish; (3) Everett Thomas; (4) Jim Manuel; (5) Dick Lenz; (6) Charles Miller; (7) Breaking the tape; (8) Bill Johnston.



(1) J. C. Chorus; (2) "Dear Ruth" stage crew; (3) What! No reaction? (4) Men working; (5) Christmas caroling; (6) Make mine chocolate; (7) Gym class; (8) Their secret ambition.



(1) J. C. Co-ed; (2) Swing and sway; (3) You name it; (4) "One Night in a Harem"; (5) Blow! (6) It ain't funny; (7) Hight-standing students; (8) Draw two! (9) Taking a breather.



PHOTOS BY BRAY

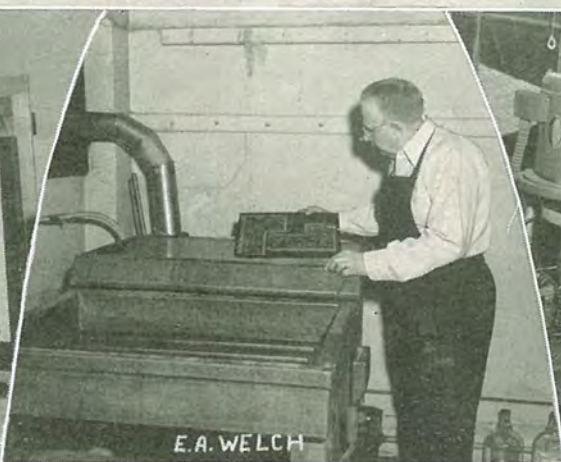

ENGRAVING BY AMERICAN ENGR. & COLOR PLATE CO.

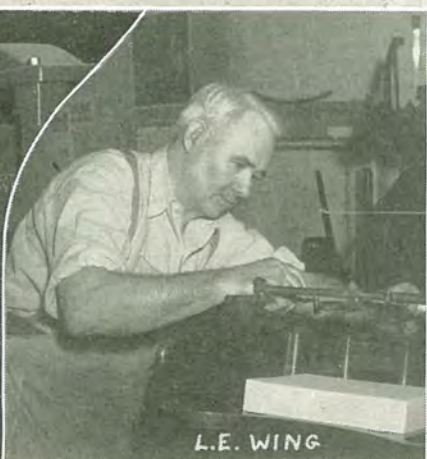

PRINTING BY WING PRNTG. CO.

MORRIS PLAN CO.

VISIT
The Platt College
of
**Commerce and Secretarial
Training**

Modern Air-
Conditioned
Class Rooms

Afternoon Classes
for J. C.
Students

Typing

Shorthand

Dale Carnegie Speech
Training

Elmer Wheeler Salesmanship
Courses

8th and Felix

Phone 2-5463

HY-KLAS FOOD STORES

St. Joseph's Own Food
Merchants



"For Good Things
to Eat"

Live Electrically and Enjoy the DIFFERENCE



ST. JOSEPH LIGHT AND
POWER COMPANY

520 FRANCIS STREET

COMPLIMENTS
OF
**THE GARD BUSINESS
UNIVERSITY**



FREDERICK AVENUE AT NINTH STREET

Phone 4-1611

ASK FOR FREE CATALOG

HILLYARD SALES CO.

(Western)

DISTRIBUTORS



**HILLYARD
CHEMICAL CO.**
ST. JOSEPH, MISSOURI

**Pause...
Refresh**



Bottled by
**HUND & EGER
BOTTLING CO.**

**American Hat & Dry
Cleaning Co.**

ST. JOSEPH'S LEADING CLEANERS

Downtown Office, 713 Edmond Street
Phone 4-2484

Branch Office and Plant, 2321-23 Olive Street
Phone 2-7516

OLD SHOES AND HATS MADE NEW

RAPID SHOE REPAIR

112 SOUTH EIGHTH STREET

COMPLIMENTS

OF

V. R. EMERSON

SIXTH AND EDMOND

VICTORY CAFE

WE SPECIALIZE IN FINE
HOME-COOKED FOODS

Billye and Ole Holmes

Next Door to Electric Theatre

*Congratulations and Best Wishes
to the
Graduation Class
of
1948*

THE GAS SERVICE COMPANY

COMPLIMENTS
OF
**HOAD - POWERS
MUSIC COMPANY**

113 NORTH SEVENTH STREET
St. Joseph's Complete, Exclusive
Music Company

MAC'S CAFE

●
NINTH AND FREDERICK AVENUE
PHONE 2-0487

LUNCH BOX

1900 FREDERICK AVENUE

COMPLIMENTS
OF
JIMMY PINZINO

**GOLD'N - GLAZE
DONUT SHOP**

1823 FREDERICK AVENUE
PHONE 2-3568

**RISLER'S
MUSIC SHOP**

1005 FREDERICK AVENUE

Exclusive Dealer of
Gulbransen Pianos
PHONE 2-8344

**MODEL SUPPLY
SHOP**

G. R. Huffman
Phone 4-0785 905 Frederick Avenue
ST. JOSEPH 54, MISSOURI

**WINDSOR
MARBLE & TILE CO.**

★
1809 FREDERICK AVENUE
TELEPHONE 4-5523

HIRSCH BROS.

EIGHTH AND FELIX
Famous for Exclusive
Junior Fashions
For the Junior Miss!
**ARROW SHIRTS, TIES AND SHORTS
FOR YOUNG MEN**

DIAMONDS
JEWELRY

WATCHES
SILVERWARE

**JOE OPTICAN
JEWELRY CO.**

Northwest Missouri's Largest Credit Jewelers

COMPLIMENTS
OF

GUST KARRAS

Promoter of Sports Events and
Theatrical Entertainment

For Sporting Goods

Needs

SEE

FRANK SPECTOR

716 EDMOND STREET

COMPLIMENTS
OF

GOLDEN EAGLE

618 EDMOND STREET



CONVENIENTLY
LOCATED

**HERMAN
DRUG STORES**



Compliments
of

**COSMOPOLITAN
SHOE REPAIR**

No. 1 and No. 2



COMPLIMENTS
OF
**KIRKPATRICK
JEWELRY COMPANY**
624 FRANCIS STREET

WICKERSHAM'S

25th AND FREDERICK AVENUE

Open 24 Hours

7 Days a Week

**WM.
ELLINGER**
CHRISTIAN ELLINGER, PROP.
SPORTING GOODS CO.
815 FREDERICK AVE. • ST. JOSEPH, MO.

ST. JOSEPH JUNIOR COLLEGE

is indebted to the following firms for their subscriptions

to the

GRIFFON

Derge-Bodenhausen Clothing Co.

Townsend & Wall Clothing Co.

