

This yearbook may contain images, language, or other content that could be offensive to modern users. The content may be disturbing and offensive, but should be viewed within the context of that period. The material is being presented as part of a historical record and in no way reflects the values of Missouri Western State University.

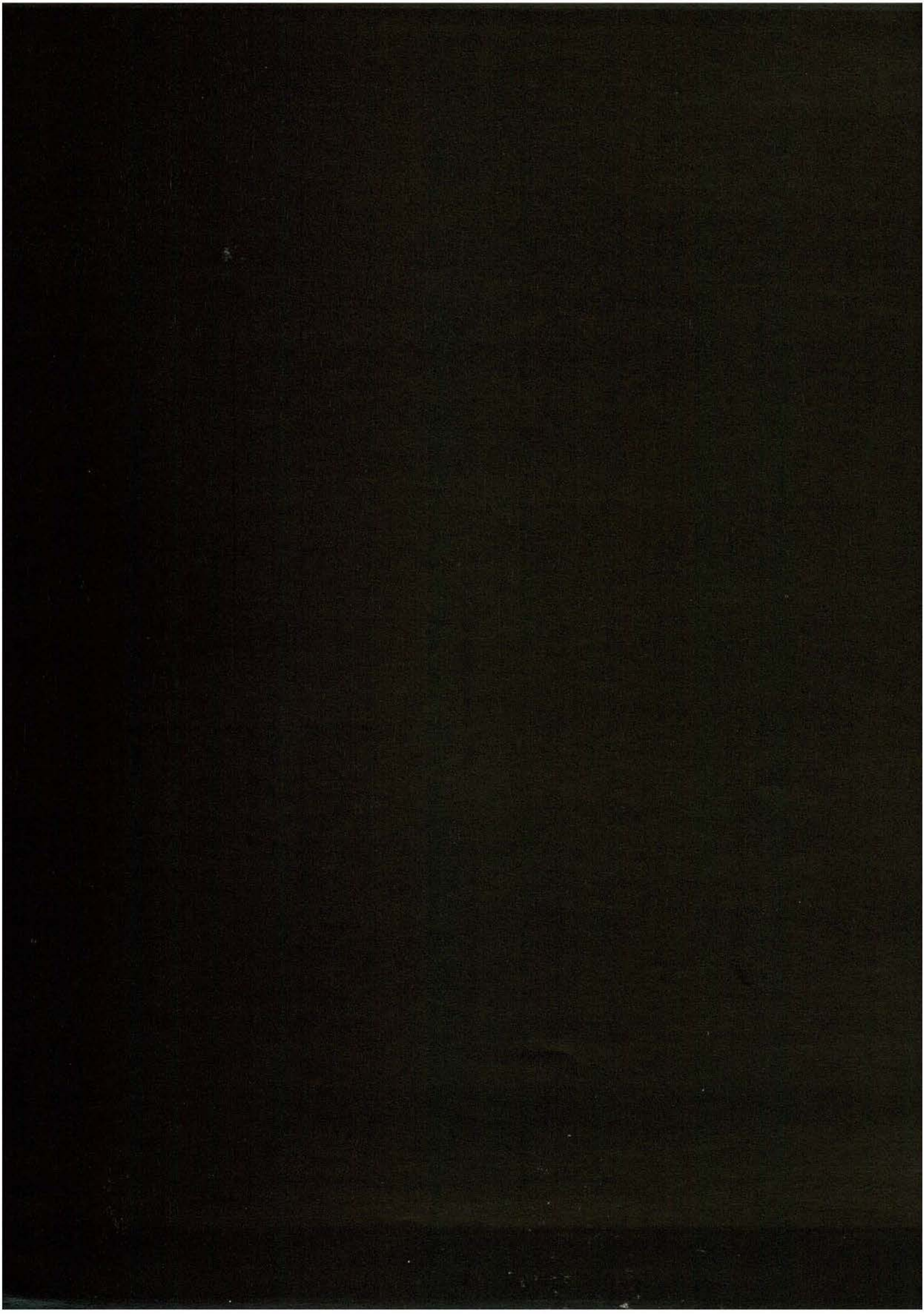

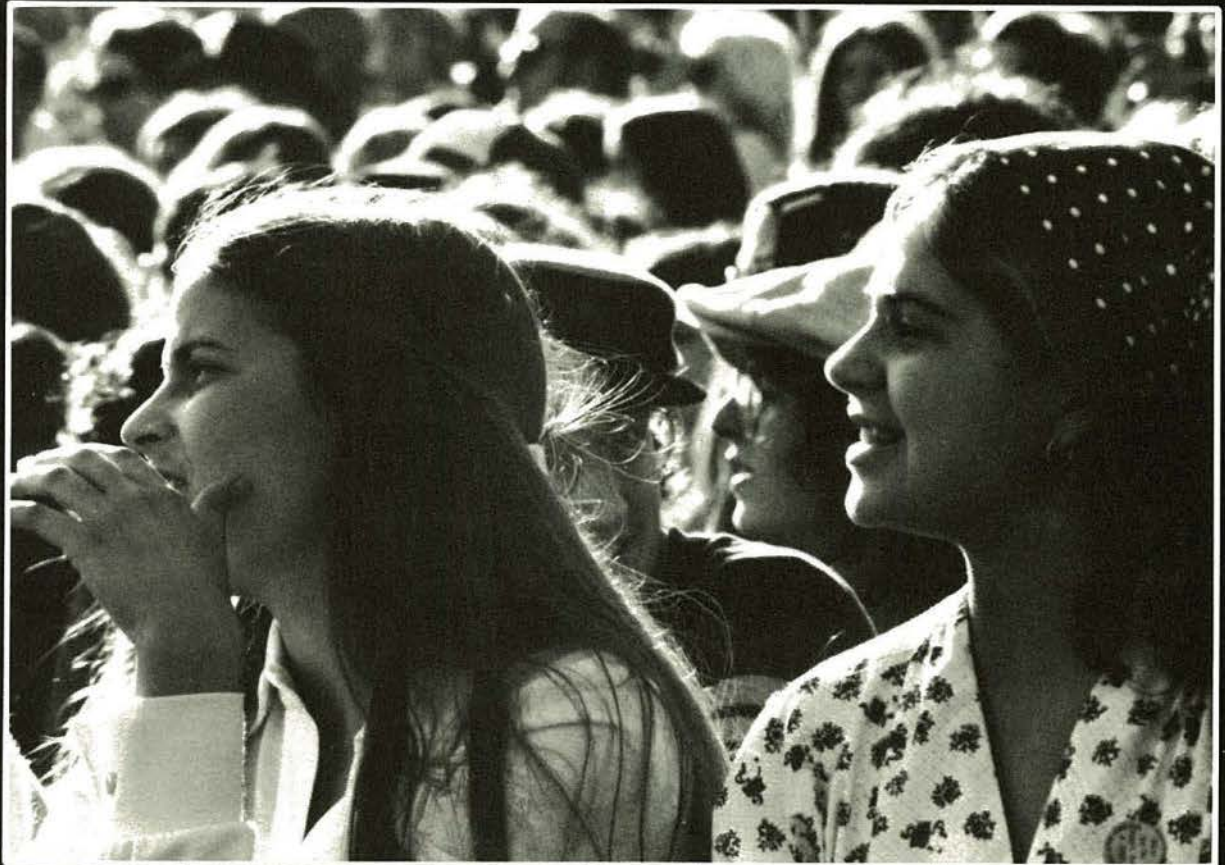

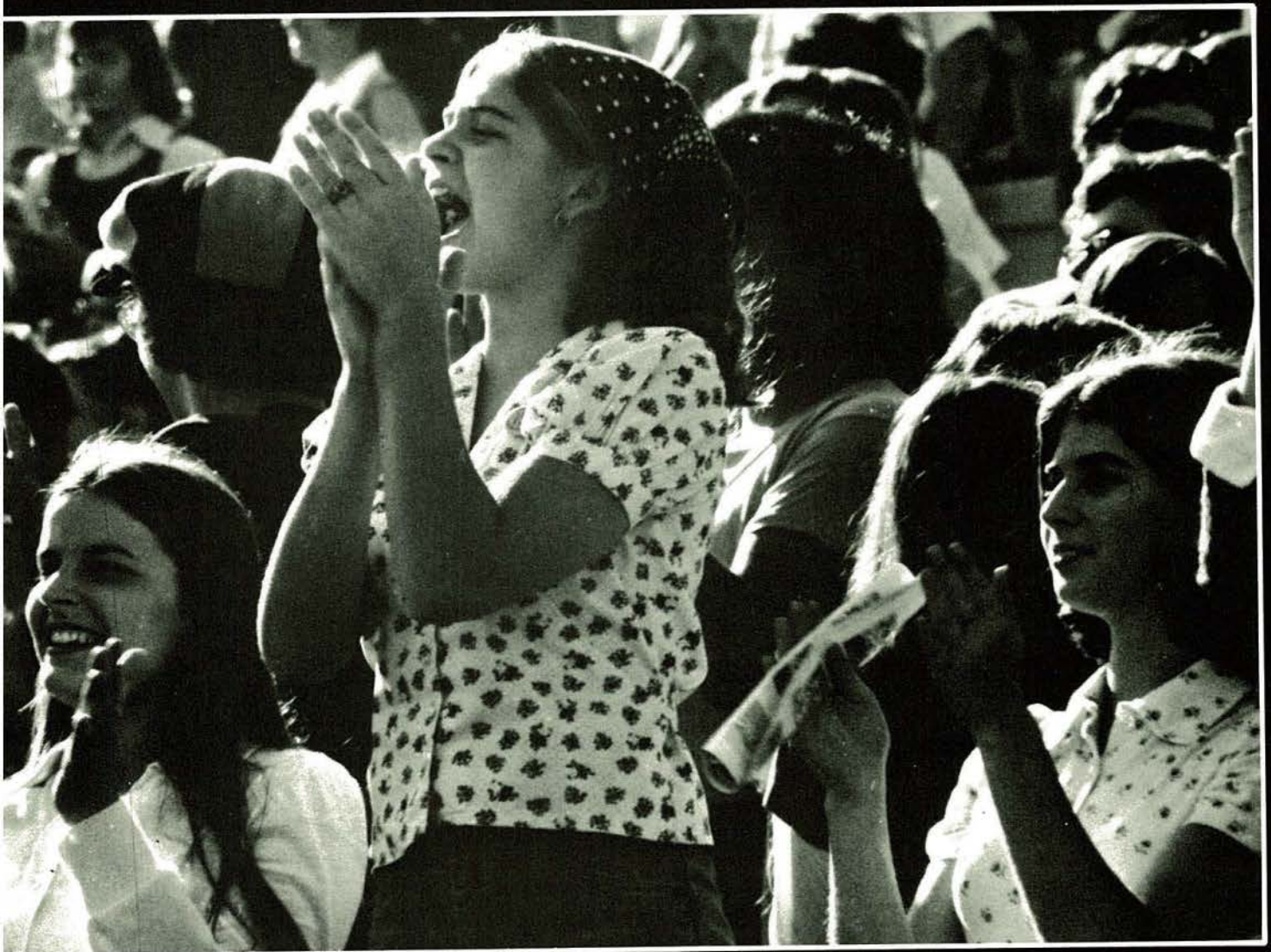







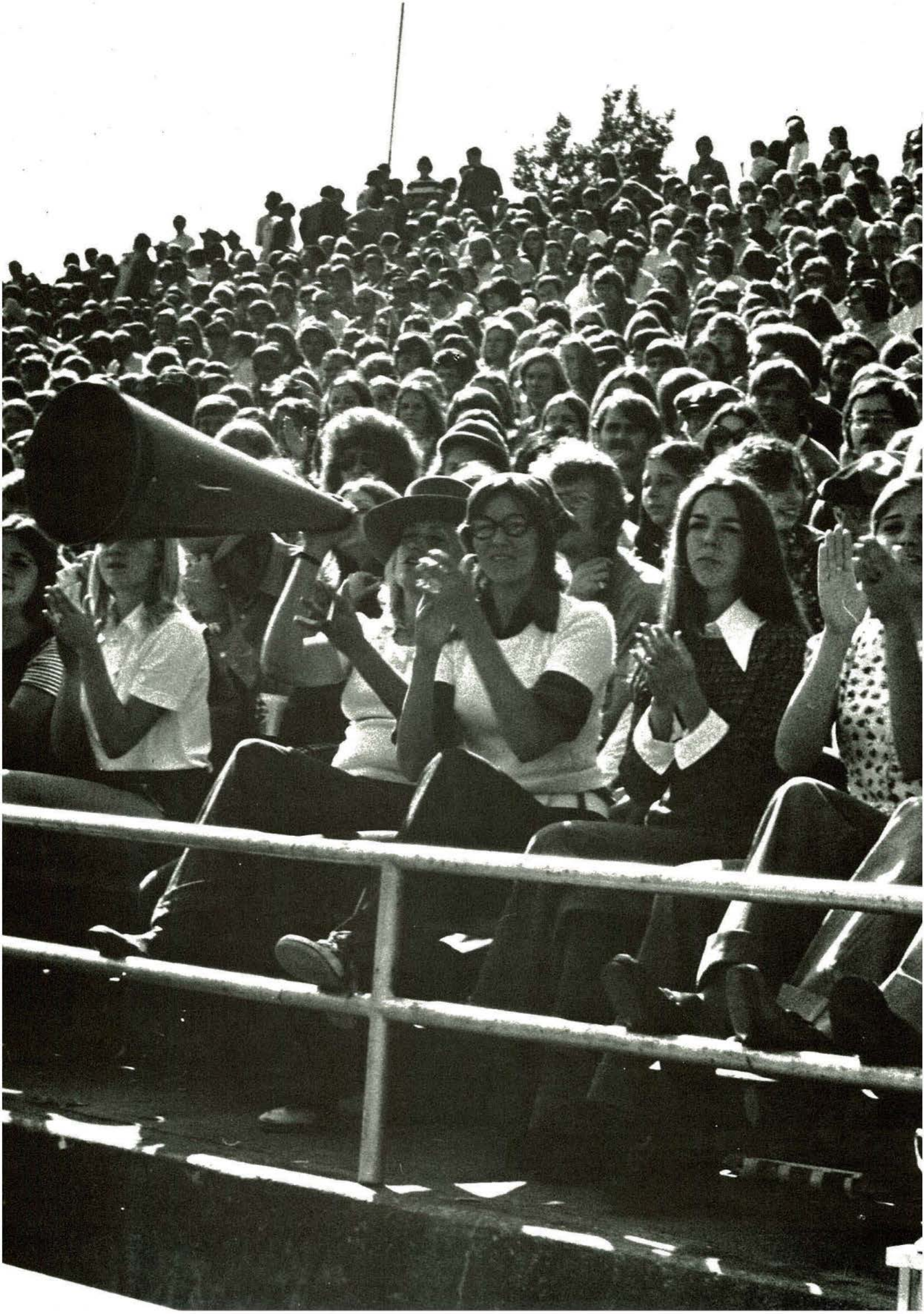





Griffon '74: A Pictorial Essay

Missouri Western State College

St. Joseph, Missouri

Editors

Ann Eckard
Al Gardner

Copywriter

Debbie Hayward

Artist

Sandi Ham

Photographers

Mike Wylie
Steve Buhman
Steve Brewer
Phil Atlakson

Advisor

Mary Drummond

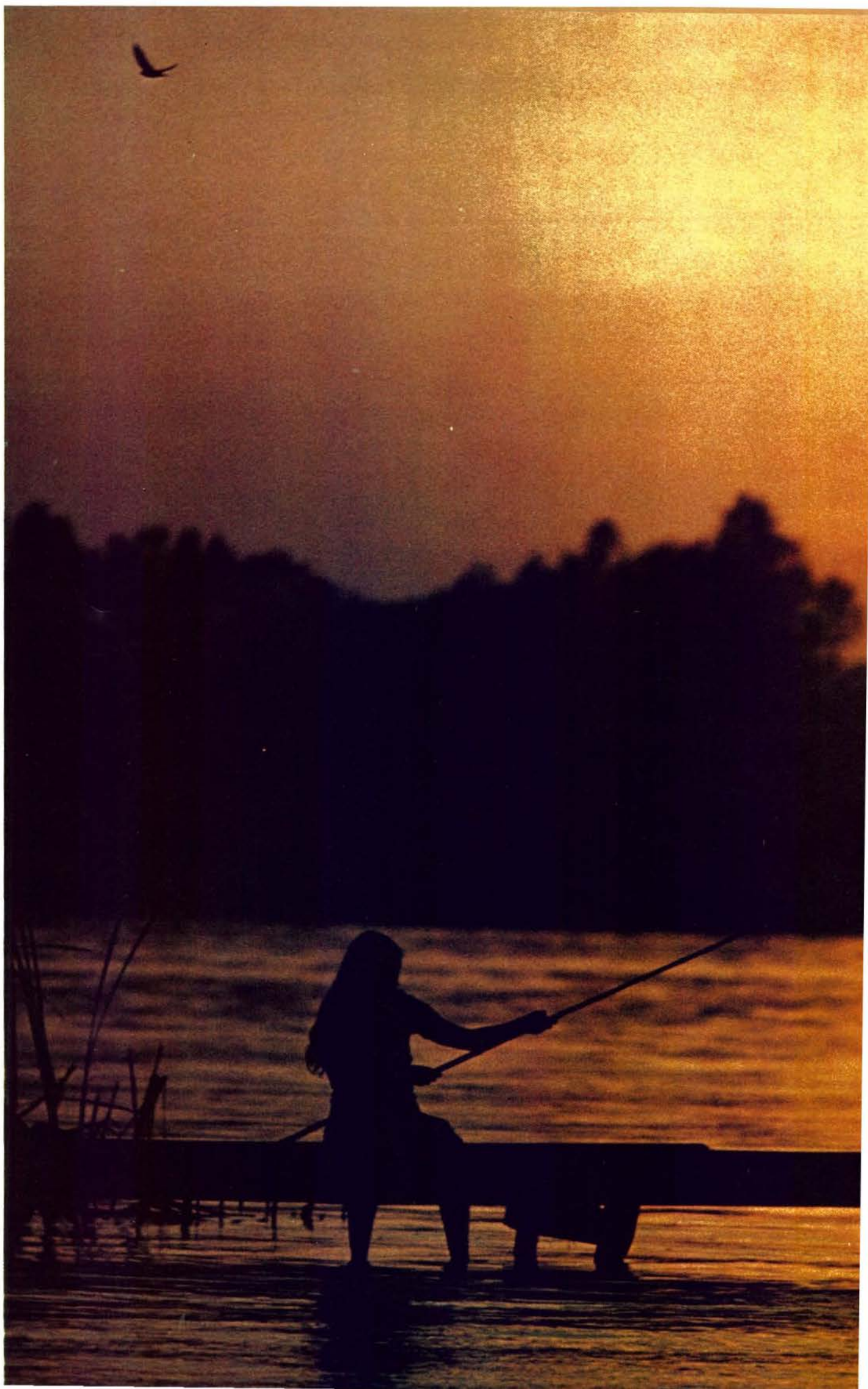

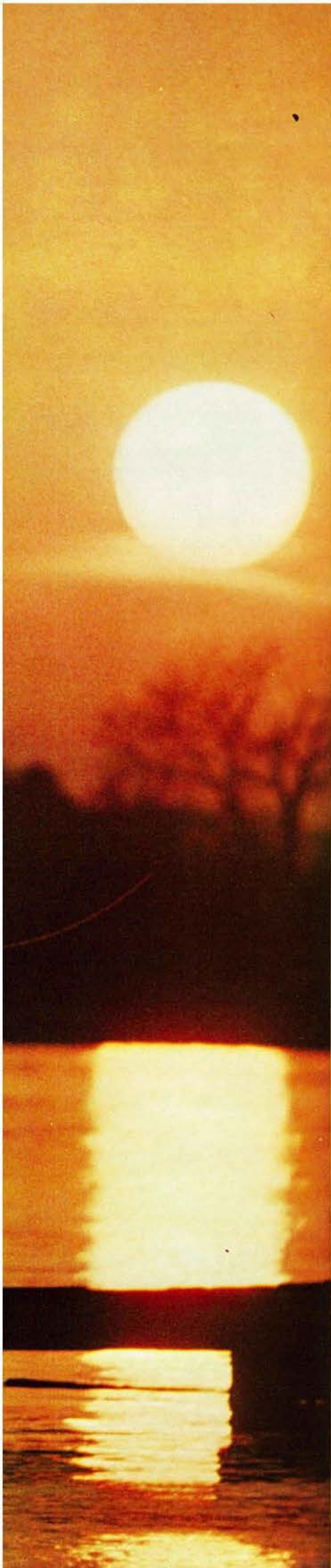

Shadows of dusk surround us fast.
It's people who make the sunlight last.

The lonely gull flies overhead,
His serene journey never sped,
While friends gather in silent thought
Of memories earned — but never bought.
Silence, the essence of quiet thought
Preserves the goodness the day has brought.

Days are lost like waves to the shore
But each dawn brings new things to explore—
Worlds of people where minds tend to meet
To share the burdens of Life's bittersweet.

Sunset, omen of a coming dawn,
Leaves with the promise of a new day's song.

—a joint effort—
s.n.j.
a.m.e.
m.b.d.

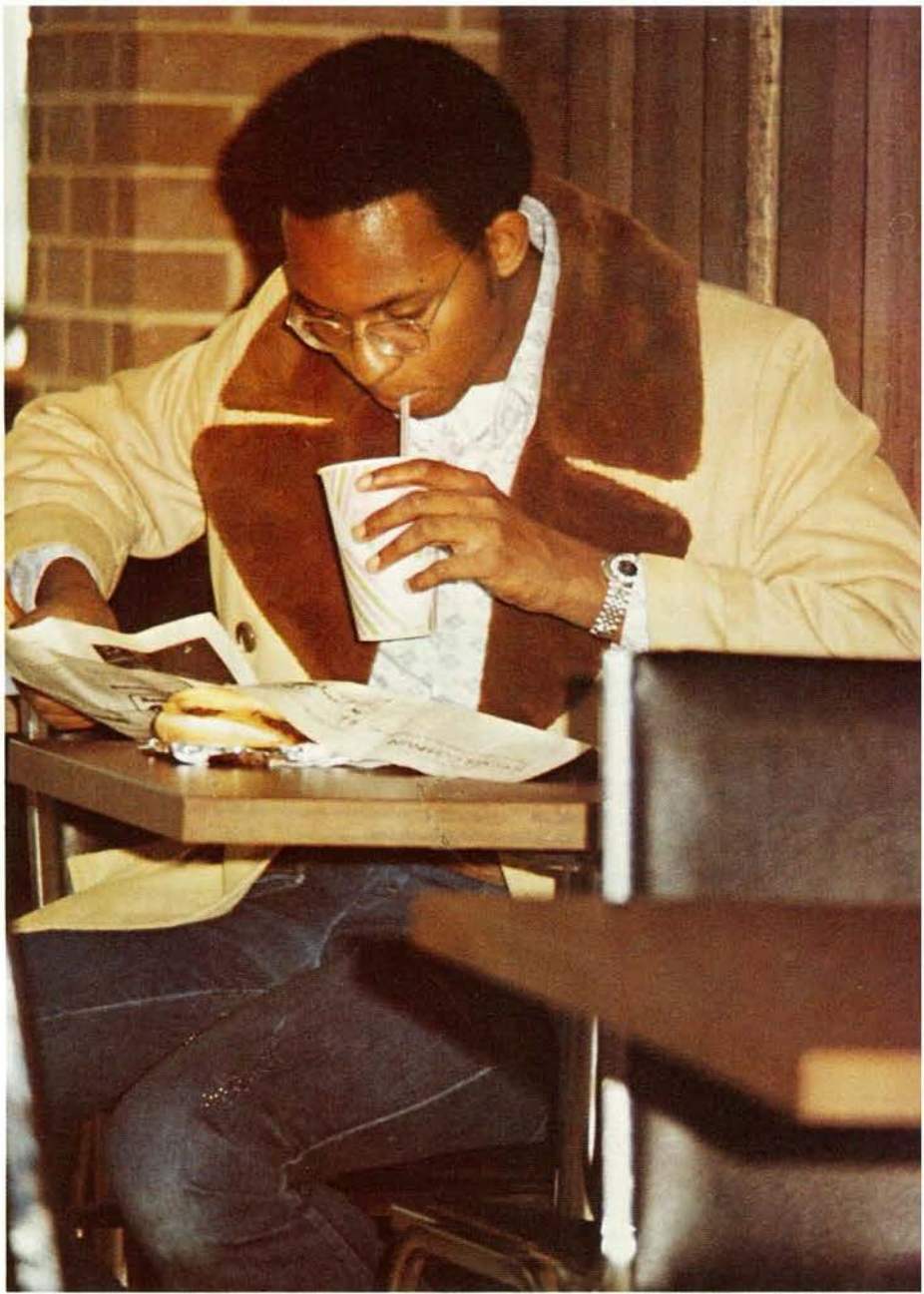

Living involves reaching out,
pouring out . . .
expressions!



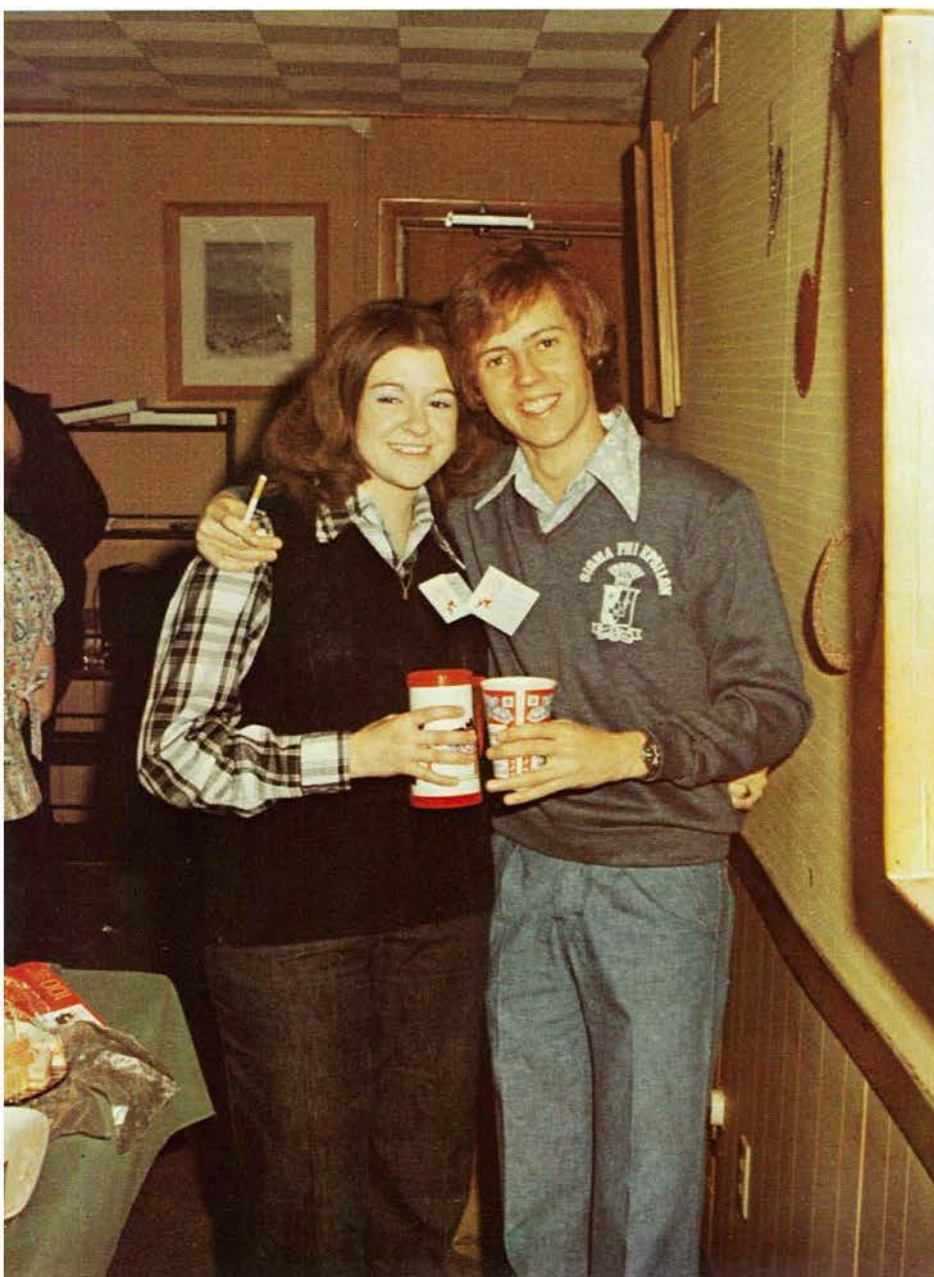
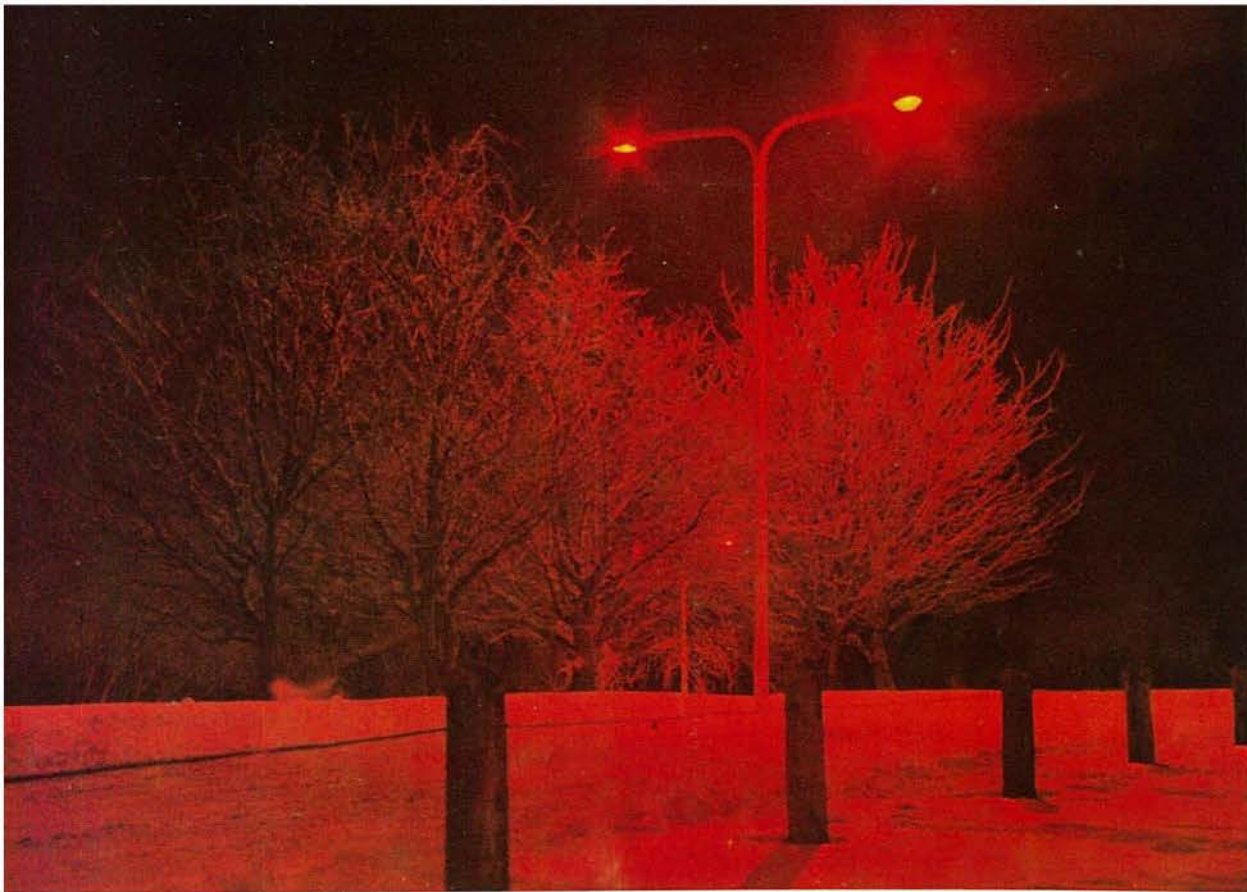

In the bright, electric color
of the sky, earth,
and PEOPLE . . .
there is life.

People, no two alike,
pass the days
in long, shiny hallways,
on endless, gray,
concrete pathways,
in rooms full of chatter,
or in books . . .
or silence.





Solemn skies awake
with the sun.
Flowers bloom
and people bloom.
They laugh.
They cry.
With their hands,
they create and
recreate.
With their eyes,
they become aware.
With their minds,
they learn,
and contemplate being.

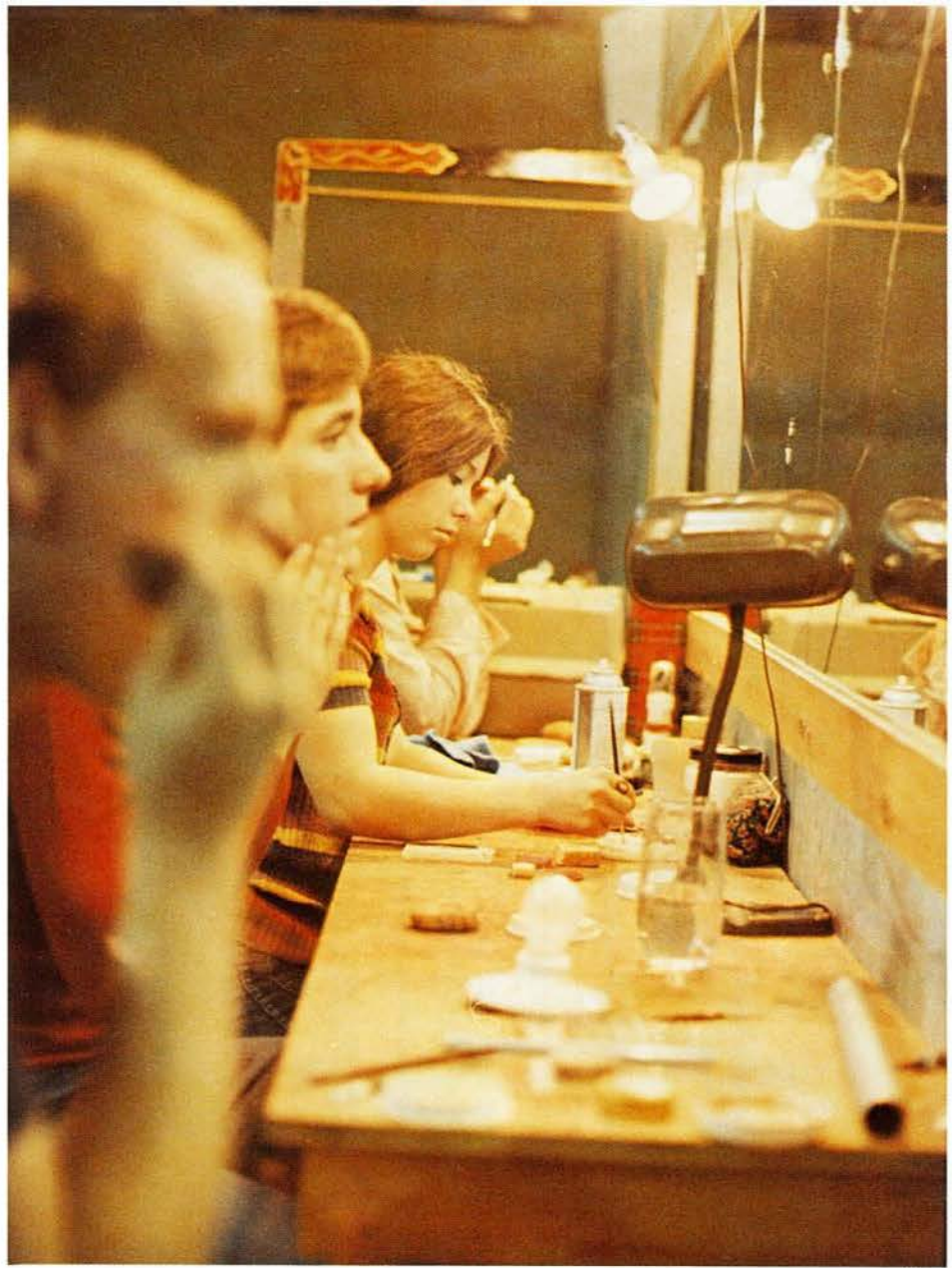





So many faces . . .
hiding behind painted masks,
or open and honest . . .
all express a quality,
a quantity of life.
Being a part of it
is being involved.

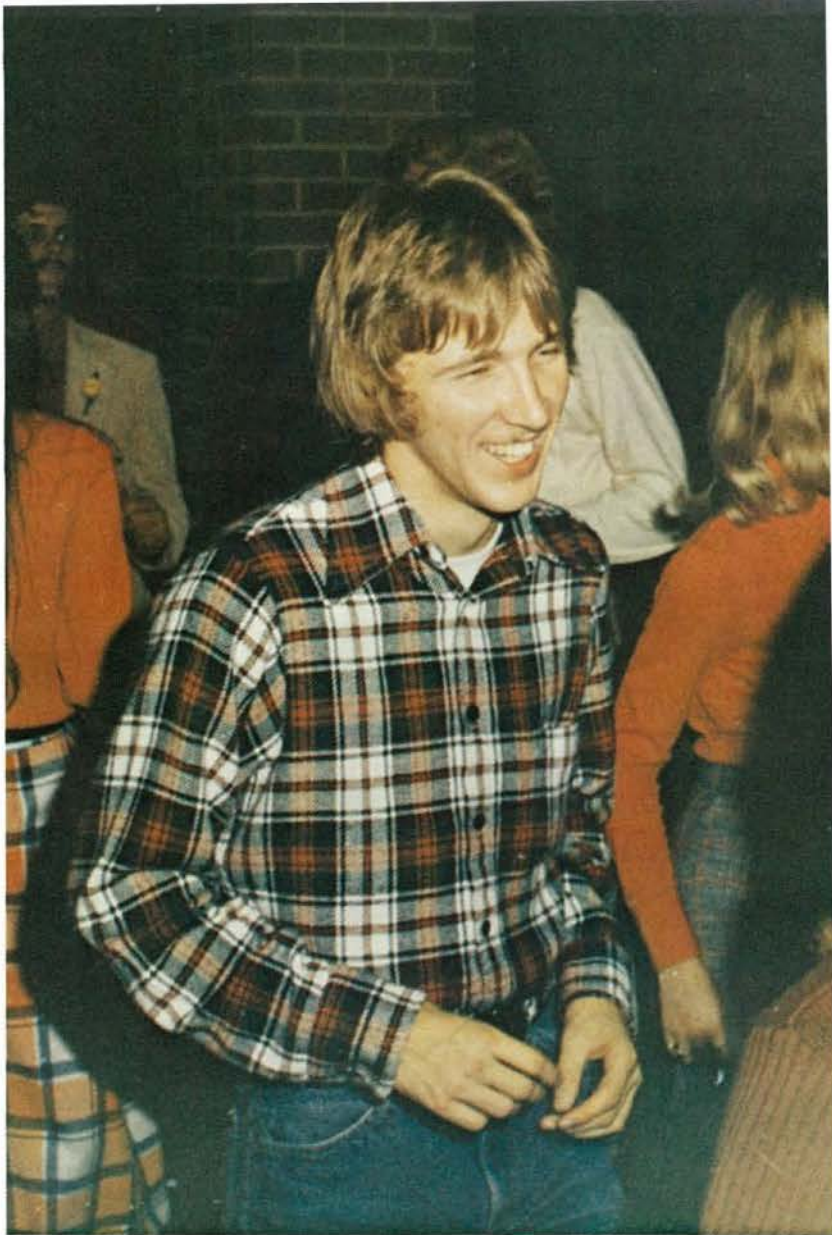



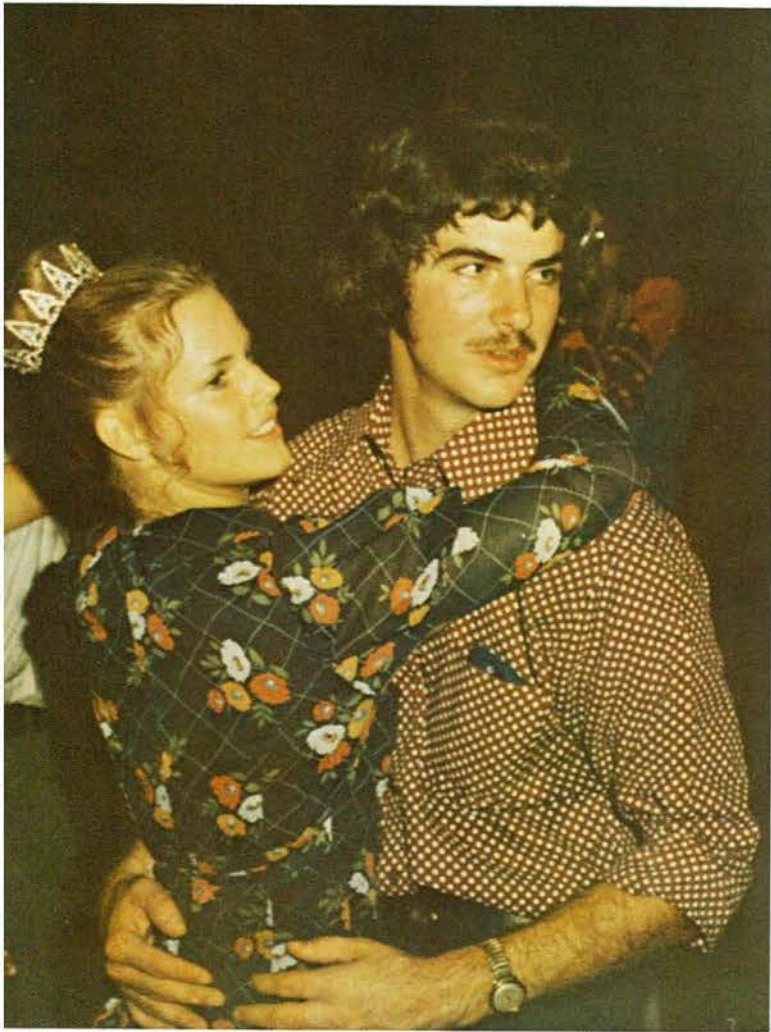



A hand, stretching outward,
becomes a hand to hold.
A smile evolves
into a friendship.
"Expression" needs no words,
no symbols, not even sounds.
People seek identification
through doing.
And action
conceives interaction.

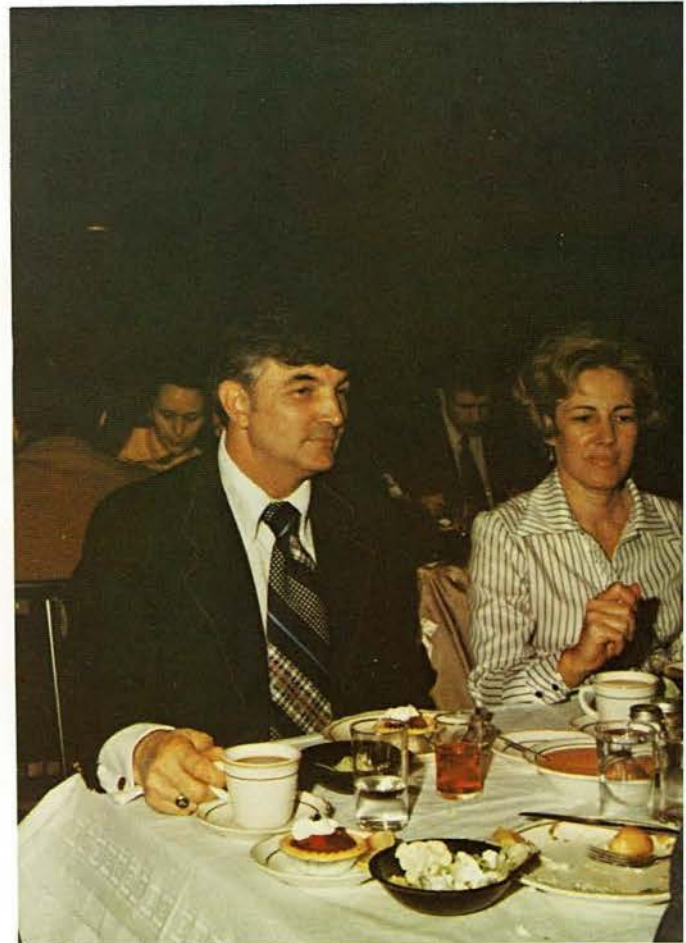

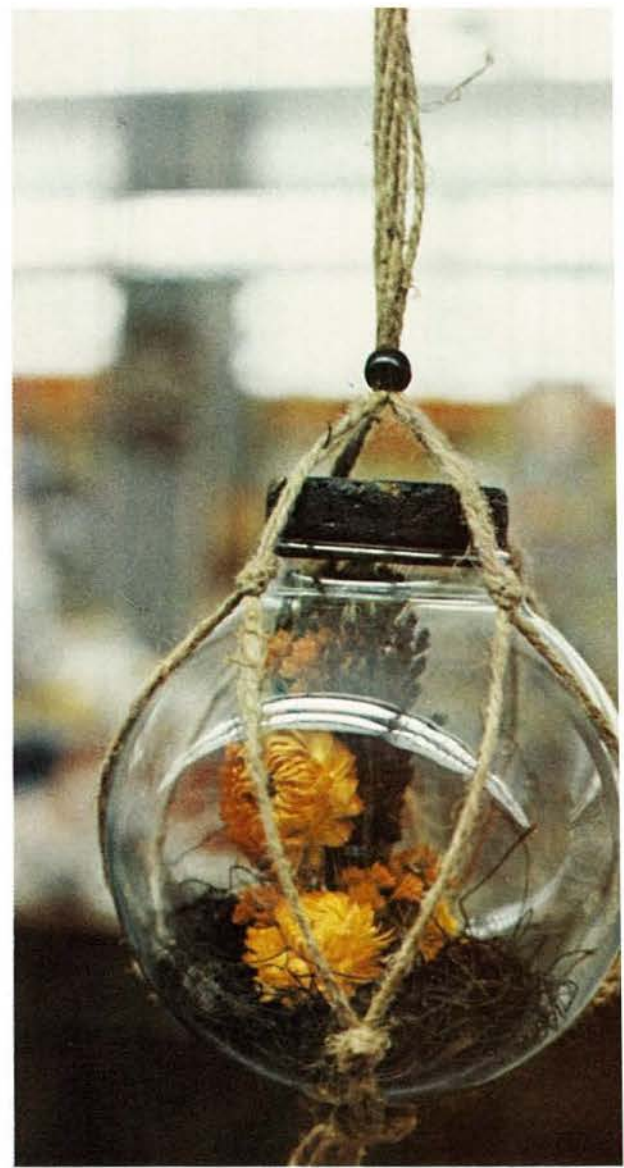

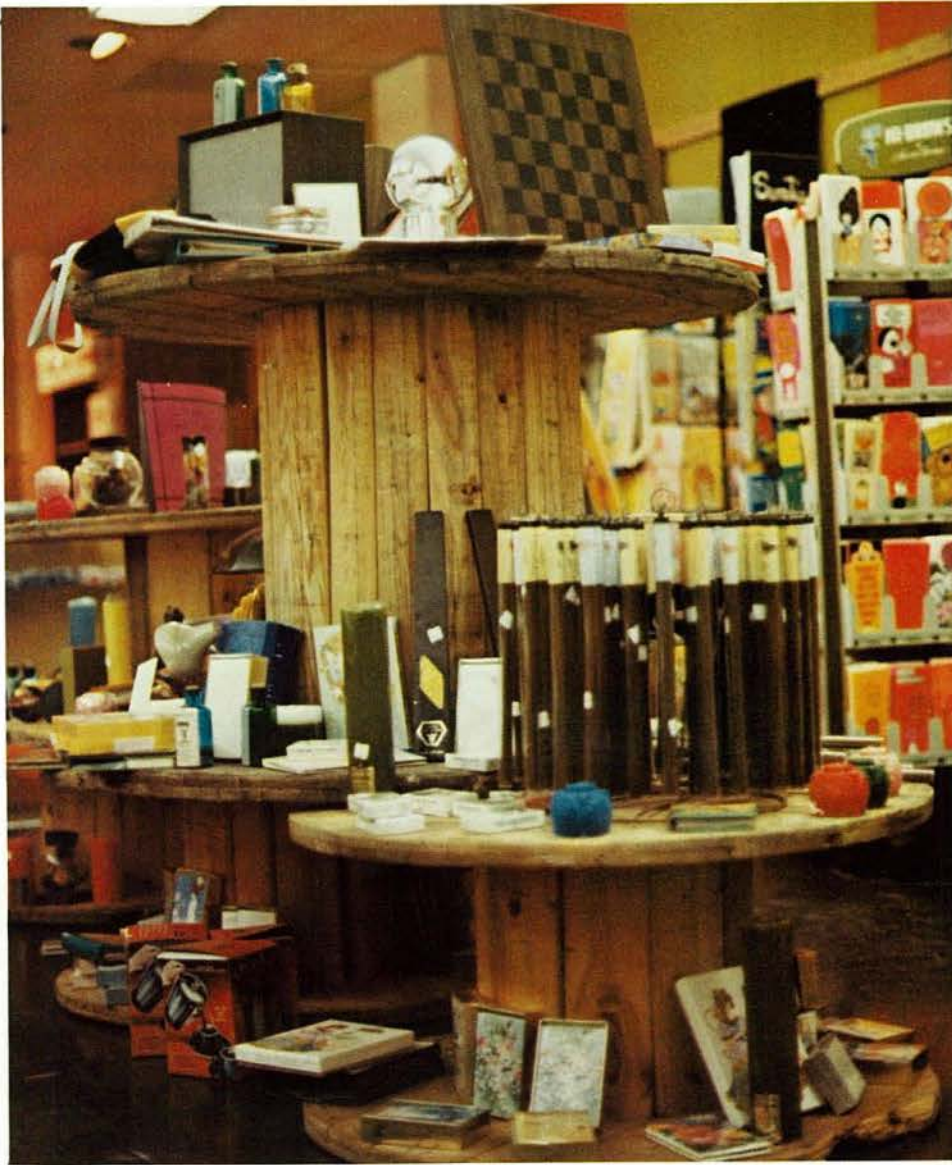

Always, there is
an undeniable realization
that life,
in joy or anguish,
in its very existence
is worth it all.
And its expressions
are everywhere . . .

—debbie hayward





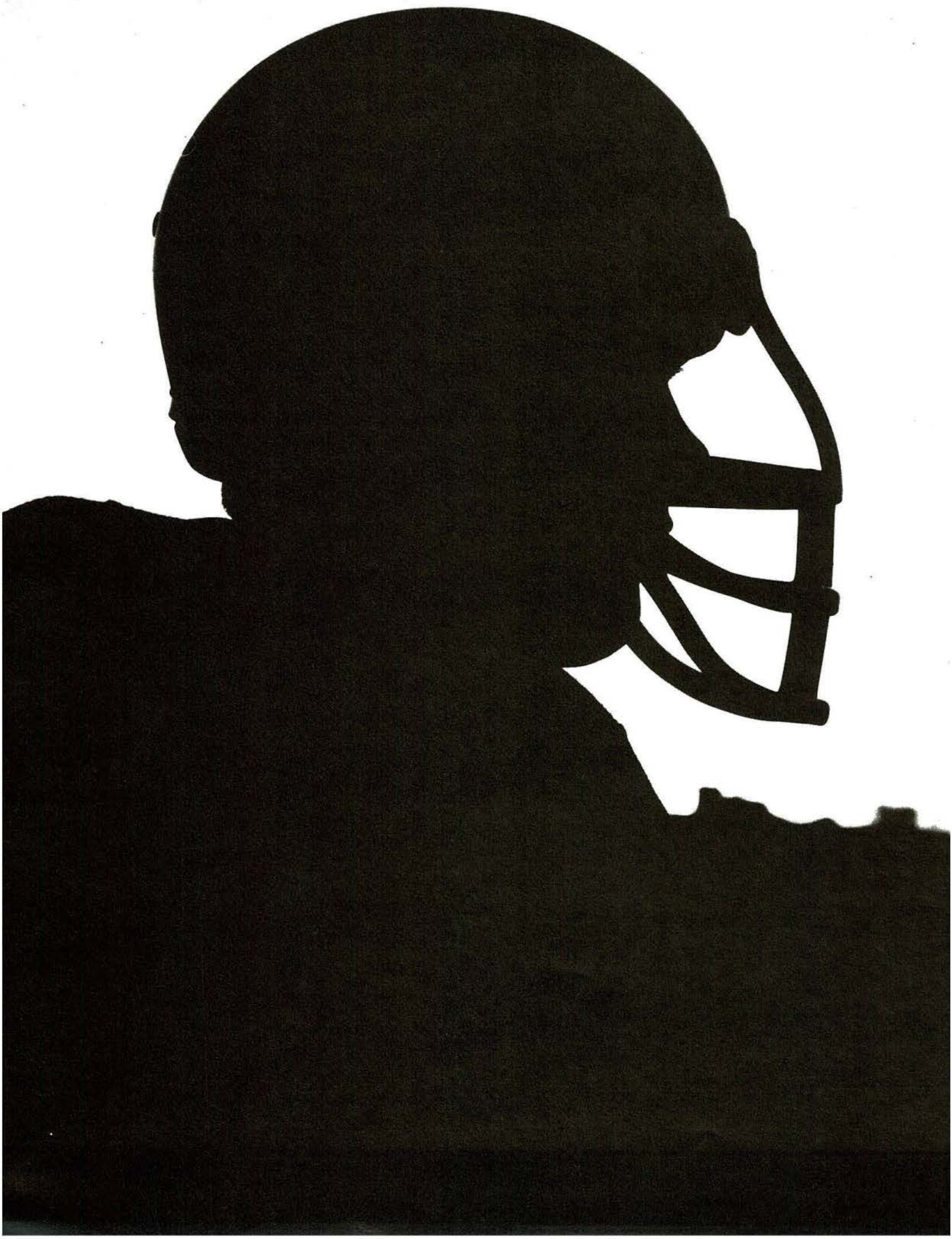

Grid Team Ends with 4-5-1 Score

Under the direction of Coach Harold Cagle, the '73 football team ended a fourth season with their best all-time record.

Assisting the coach this year were Tom Cross, offensive back coach; Dennis Bean, offensive line coach; Don Deaton, defensive back coach; Terry Doss, student coach; and Rick Faix, student coach.

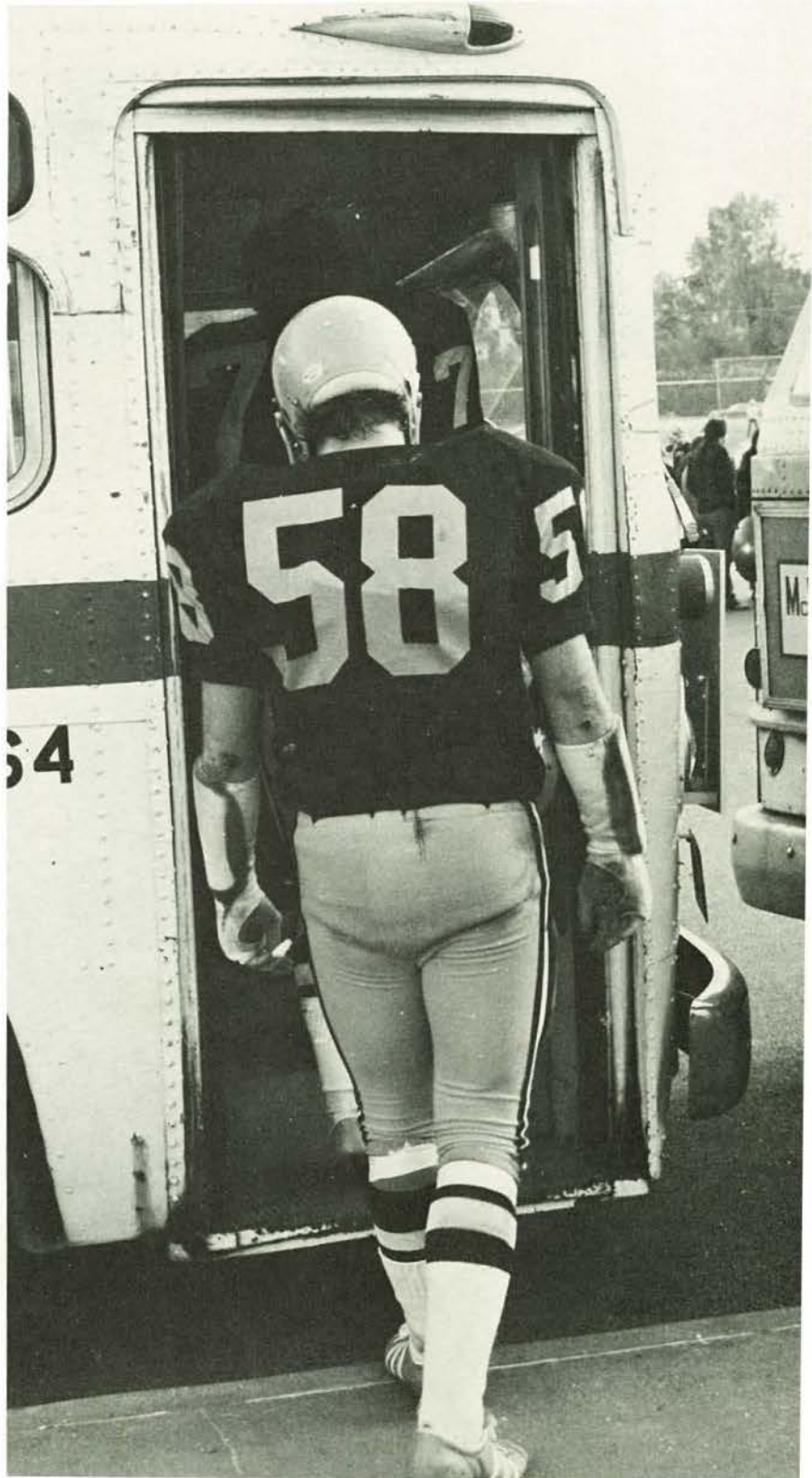

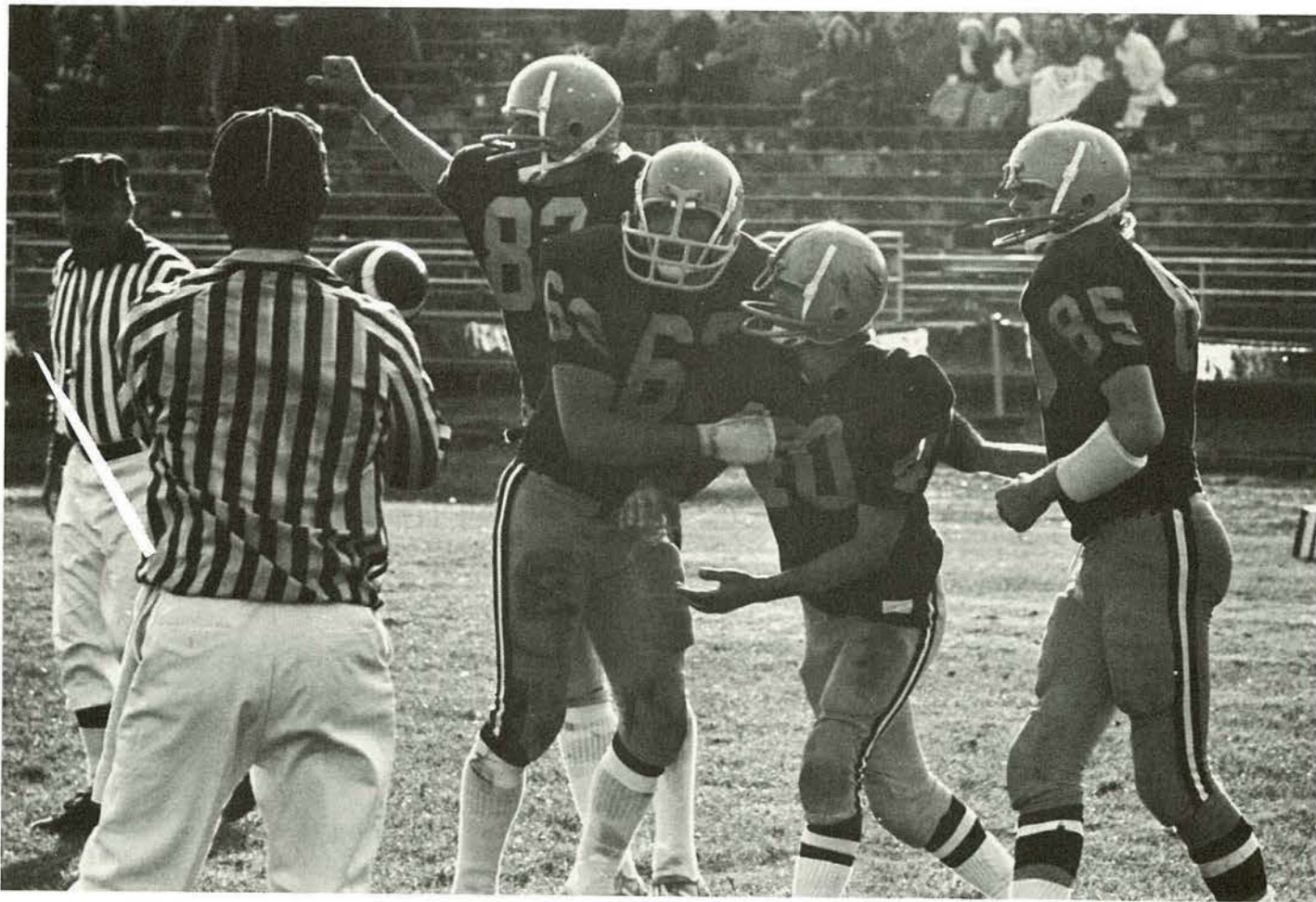

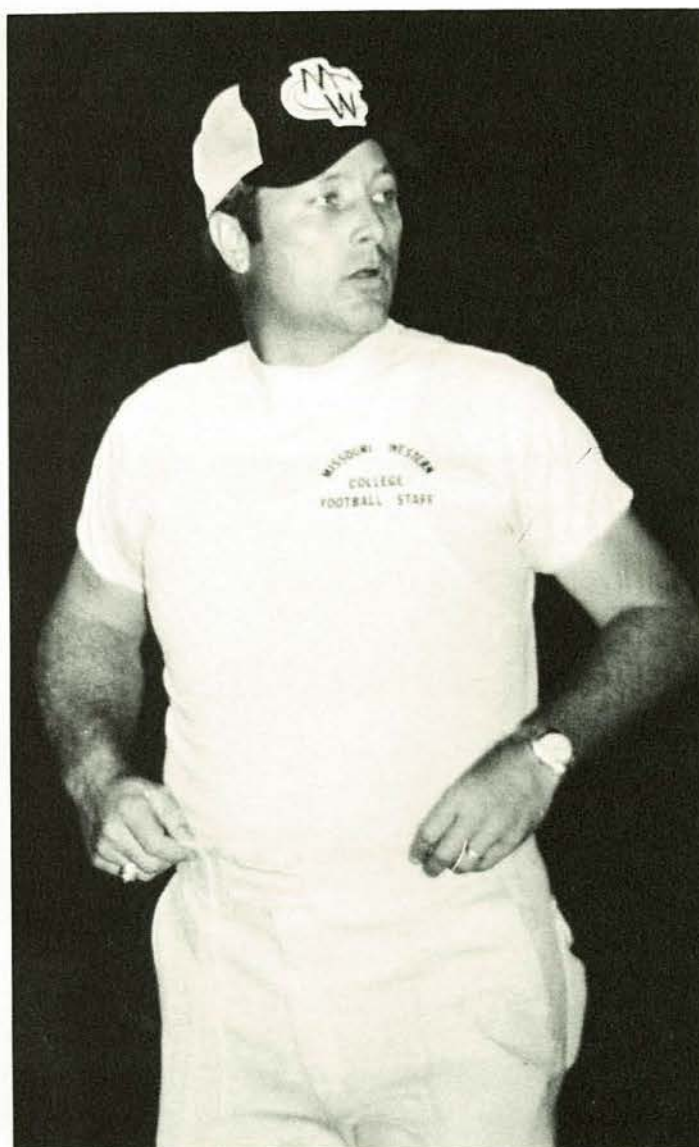
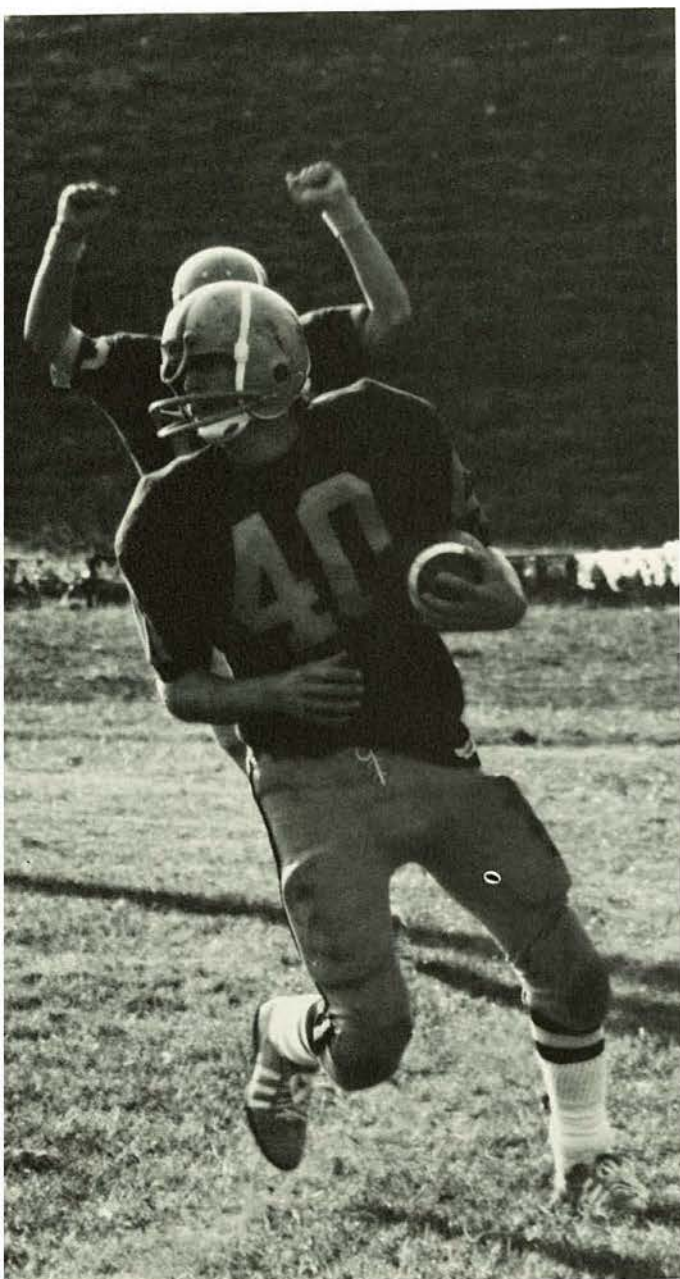
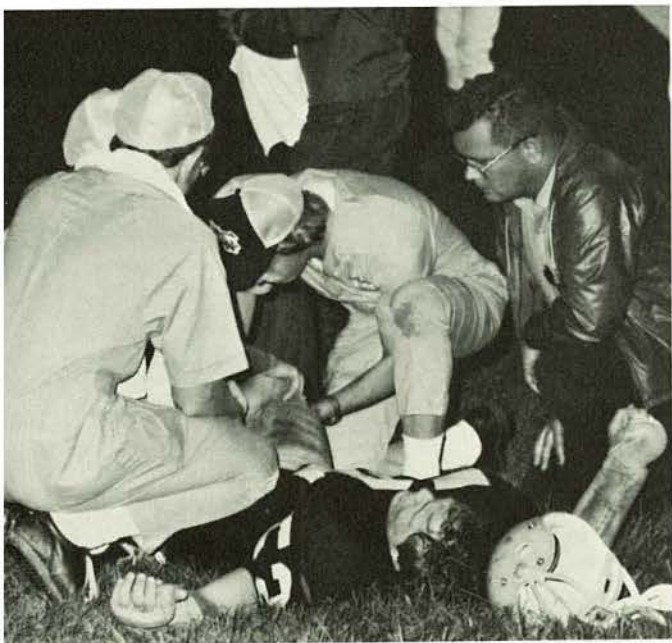

Harold Cagle, in his finale as head football coach at MWSC, pushed the Griffons through a most successful year. In a season hardened by tough competition, Western pulled two major upsets on the road to a 4-5-1 seasonal mark.

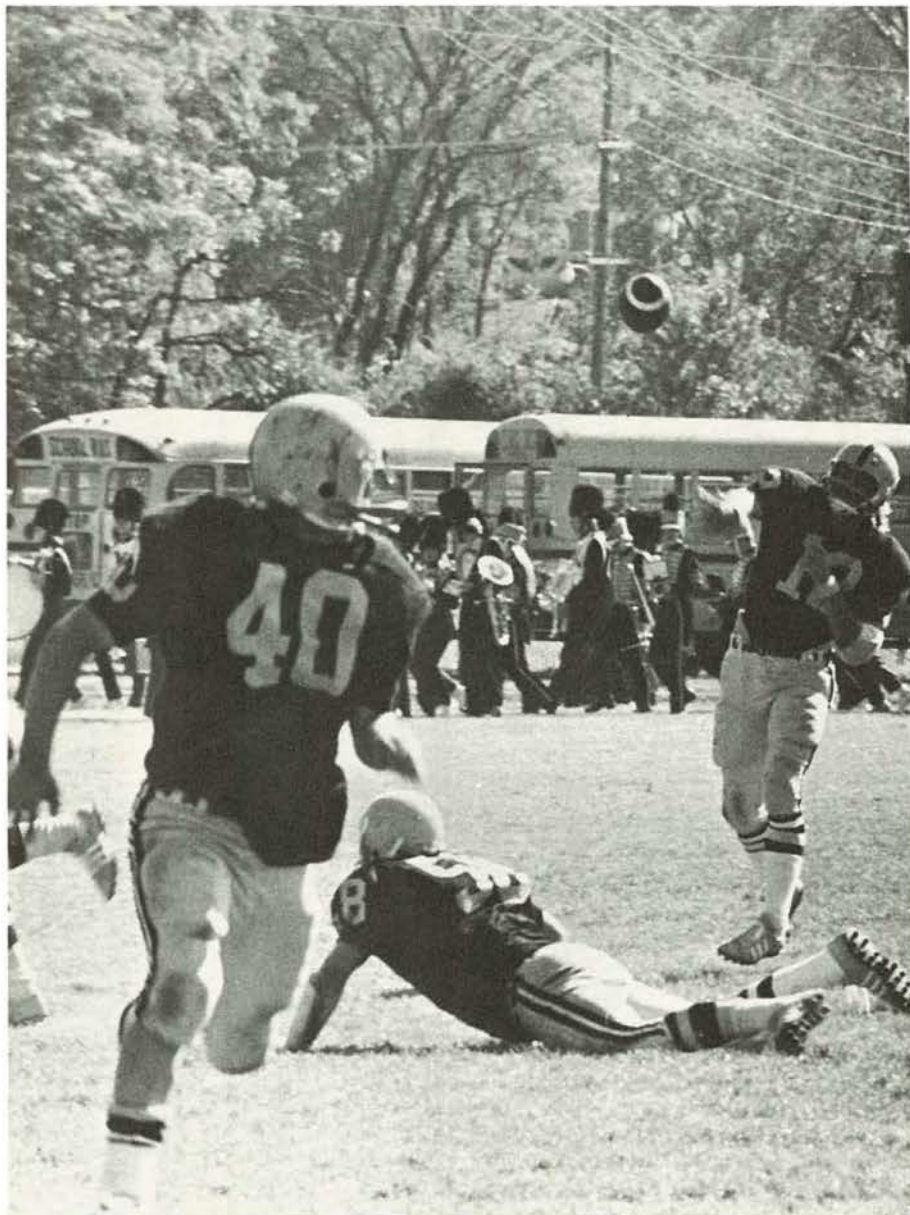

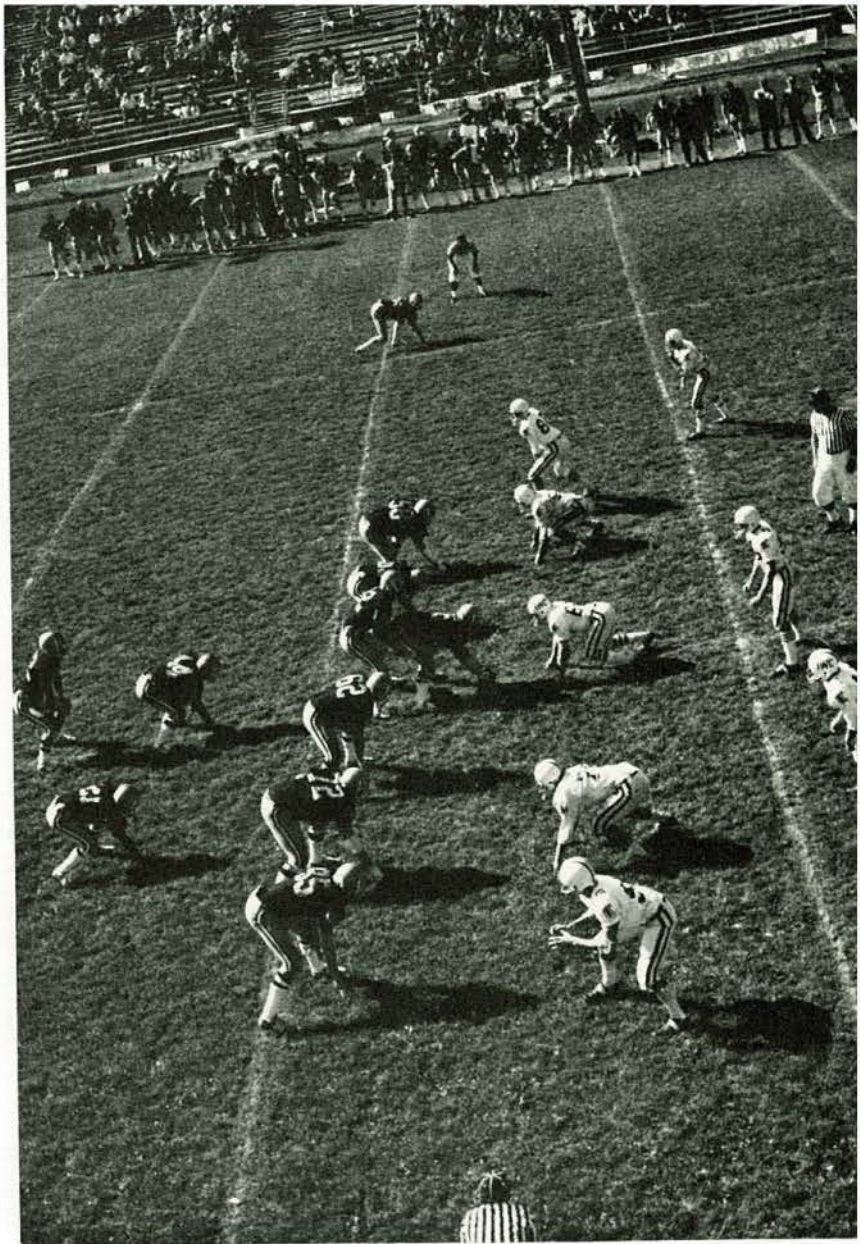

Defense proved a dominant factor in the success of this year's Griffons. Glyn Browning, Dave Hedrick, Shelton Seay, Rick Ragsdale, and Merrill Masters were nearly impregnable.

Browning took took honors in defense by capturing 133 tackles. Arlen Deines, playing in only eight games, picked off five of the opponents' aerials.

The Griffons ended the season with the biggest win in its history. In upsetting Doane College of Crete, Nebraska, the Griffs defeated the number two team of the NAIA on defense and finalized their opponents' record at 7-2-1.

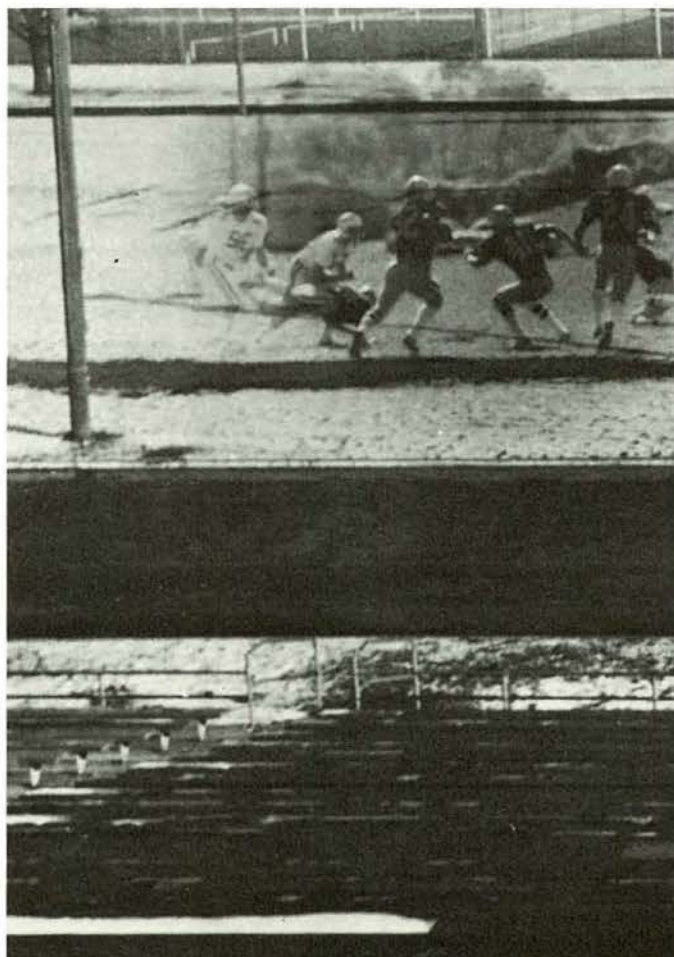
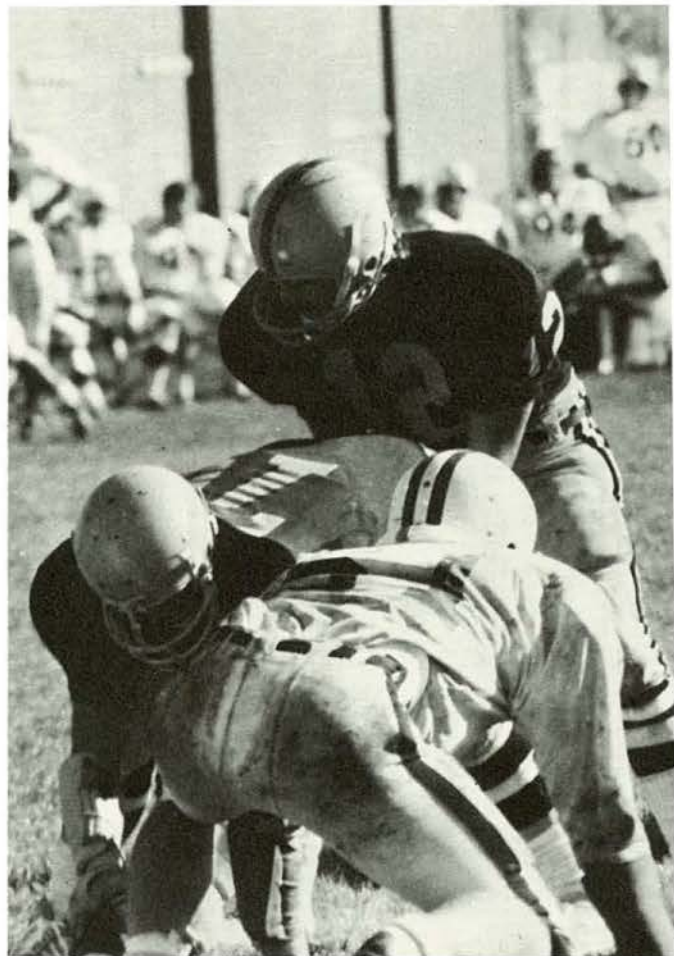
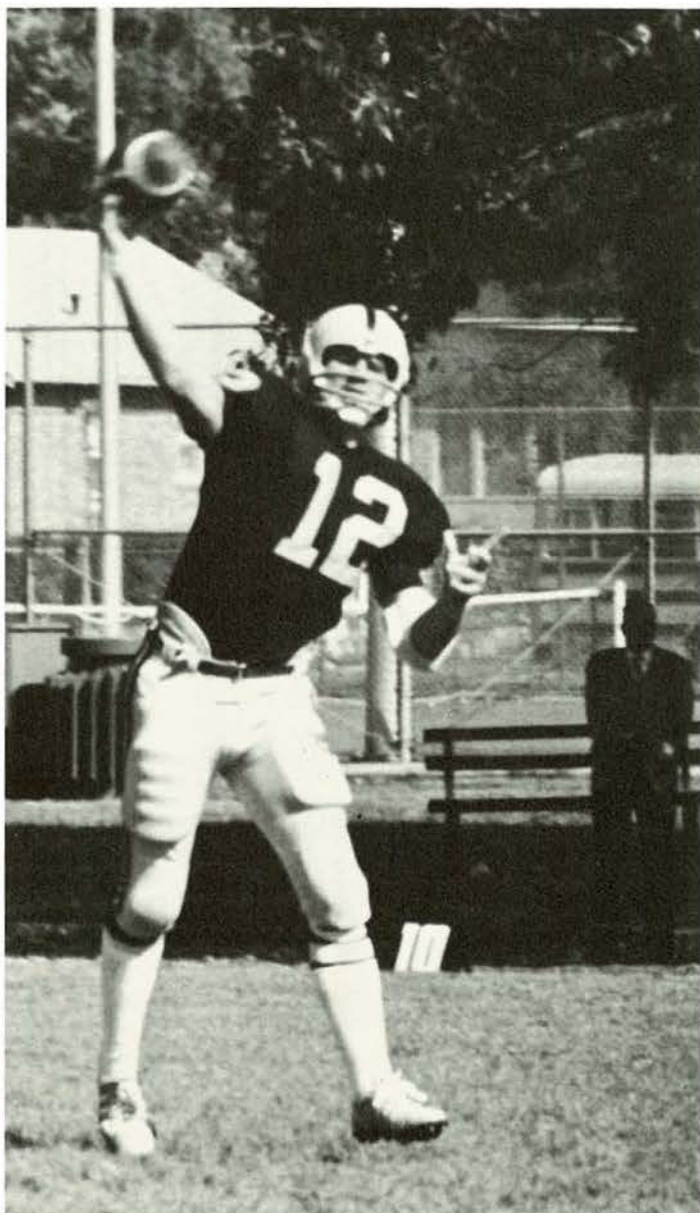

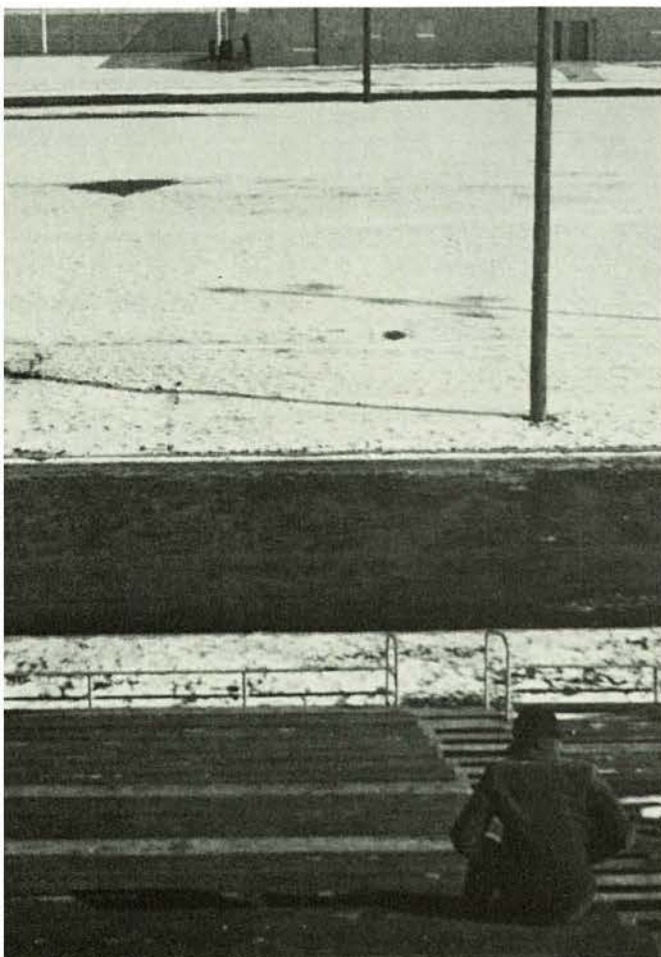
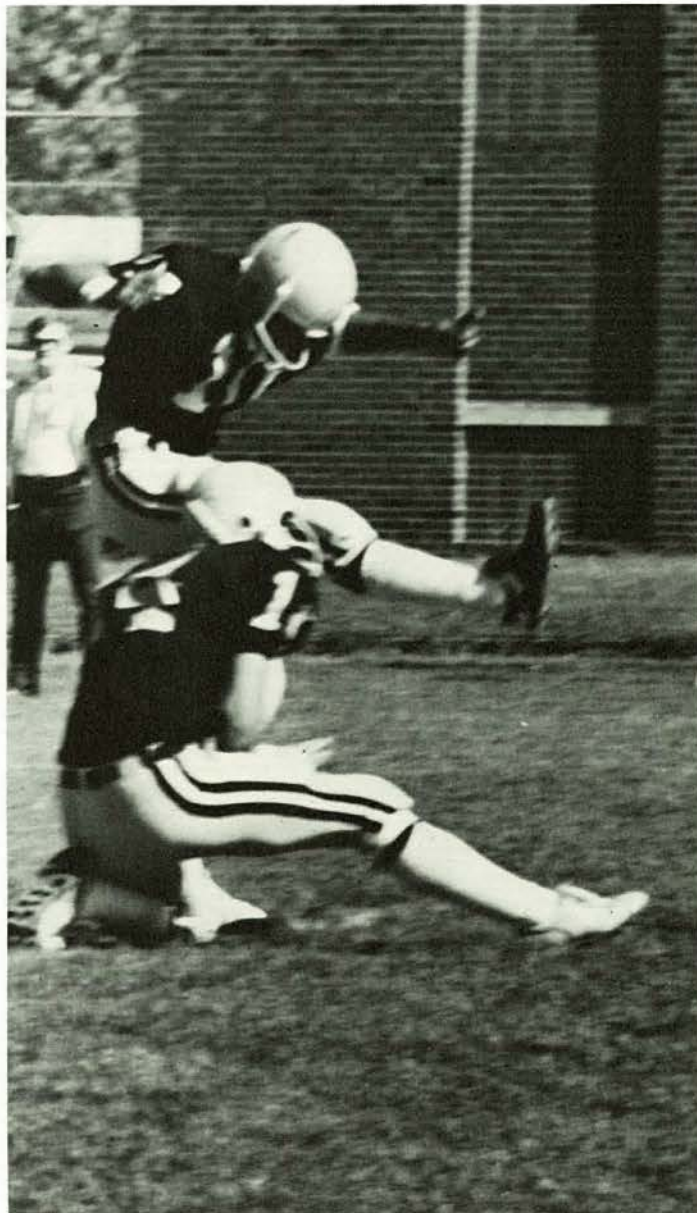

SCOREBOARD

MWSC	OPPOSITION	
10	Culver-Stockton	7
0	William Penn	28
13	Washburn	13
10	Graceland	14
17	Northeast Mo. State	16
13	Iowa Wesleyan	17
42	Benedictine	7
8	Kearney (Nebraska) State	16
31	Missouri Southern	35
20	Doane (Nebraska) College	16





The 1973-'74 MWSC basketball season ended with the second round of the NAIA National Tournament in Kansas City when Alcorn A & M defeated the Griffons 80-72 to close out the greatest basketball season in Griffon history.

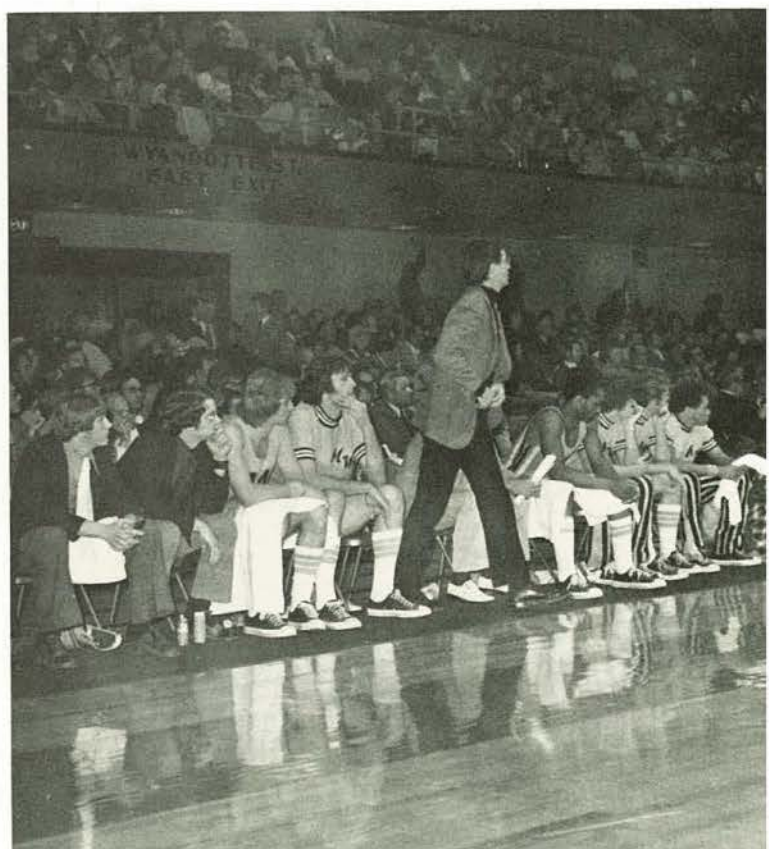
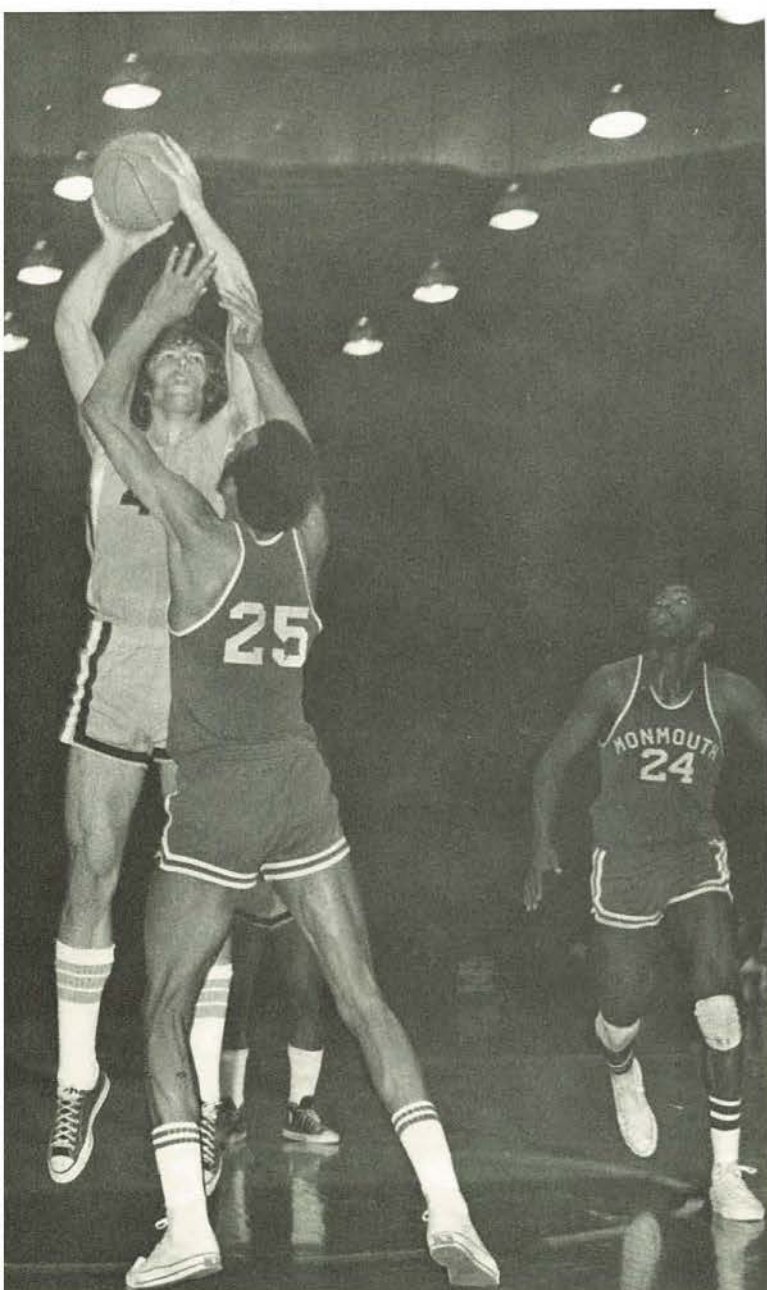

The Western cagers, under Head Coach Gary Filbert, finished the season with a 25-6 mark and a 12th place national ranking among small college teams. Led by a powerful front line of Mark and Jeff Browne and Geoff Roberts, the Griffon roundballers grabbed better than 61% of the total rebounds to rank first in the nation in rebounding.

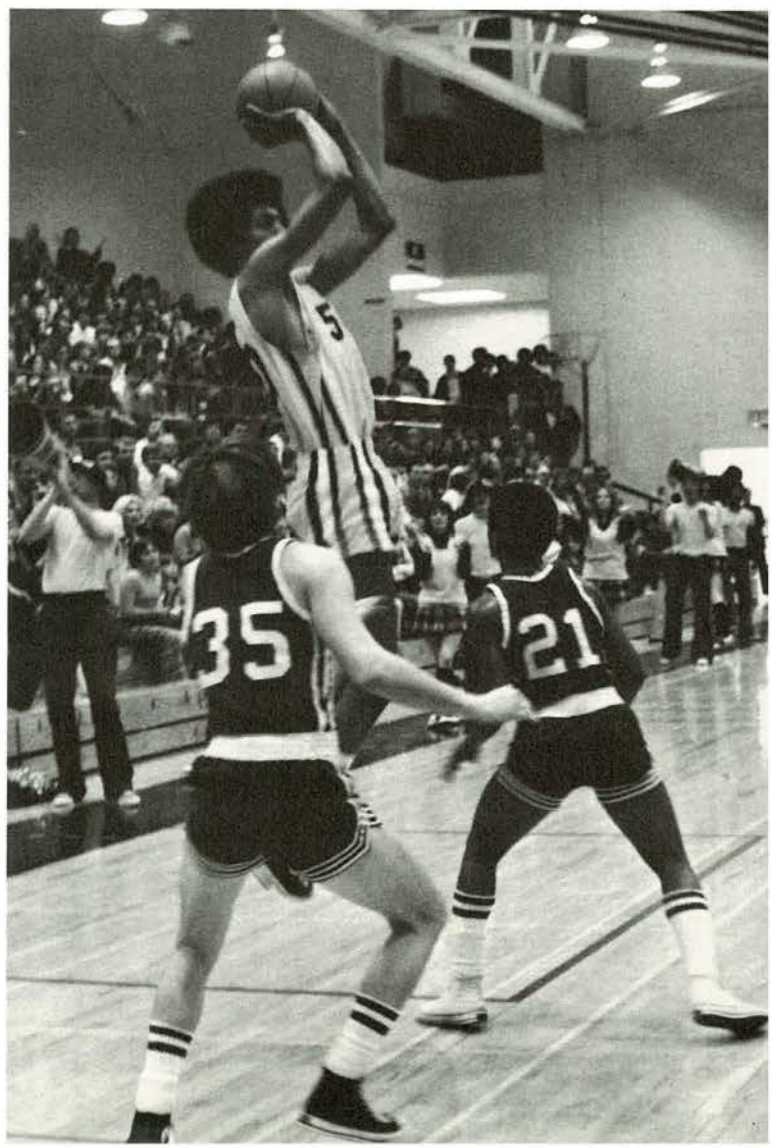
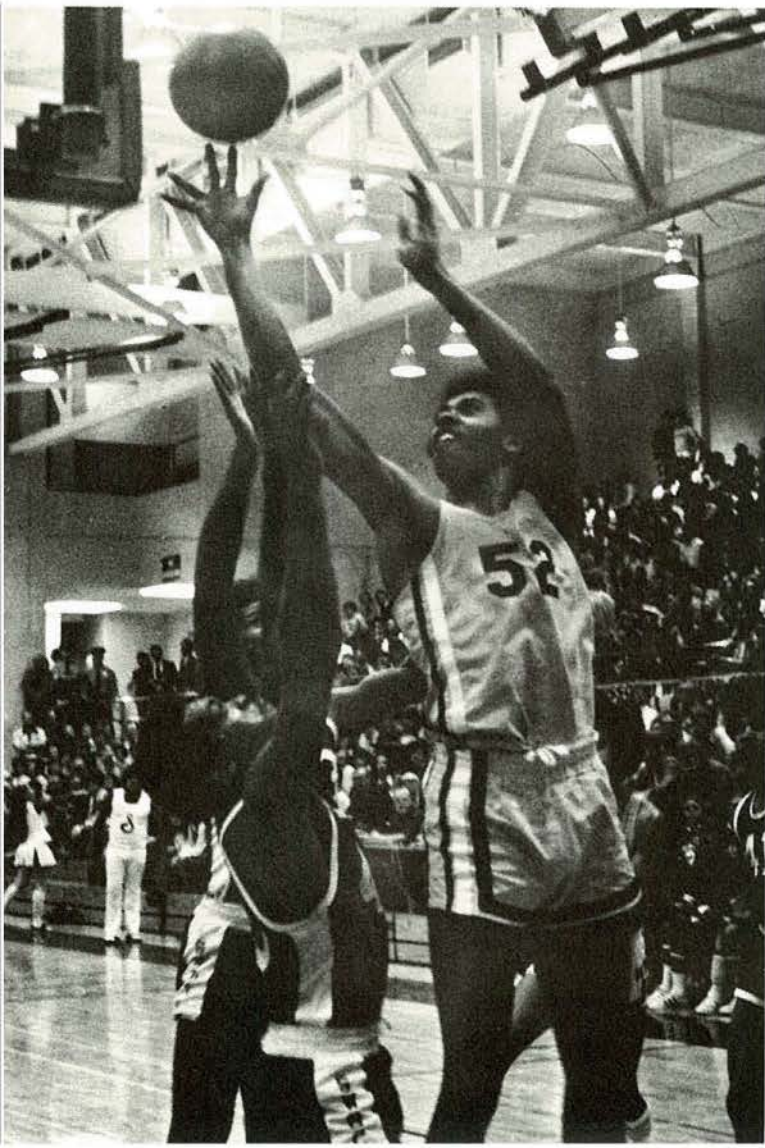
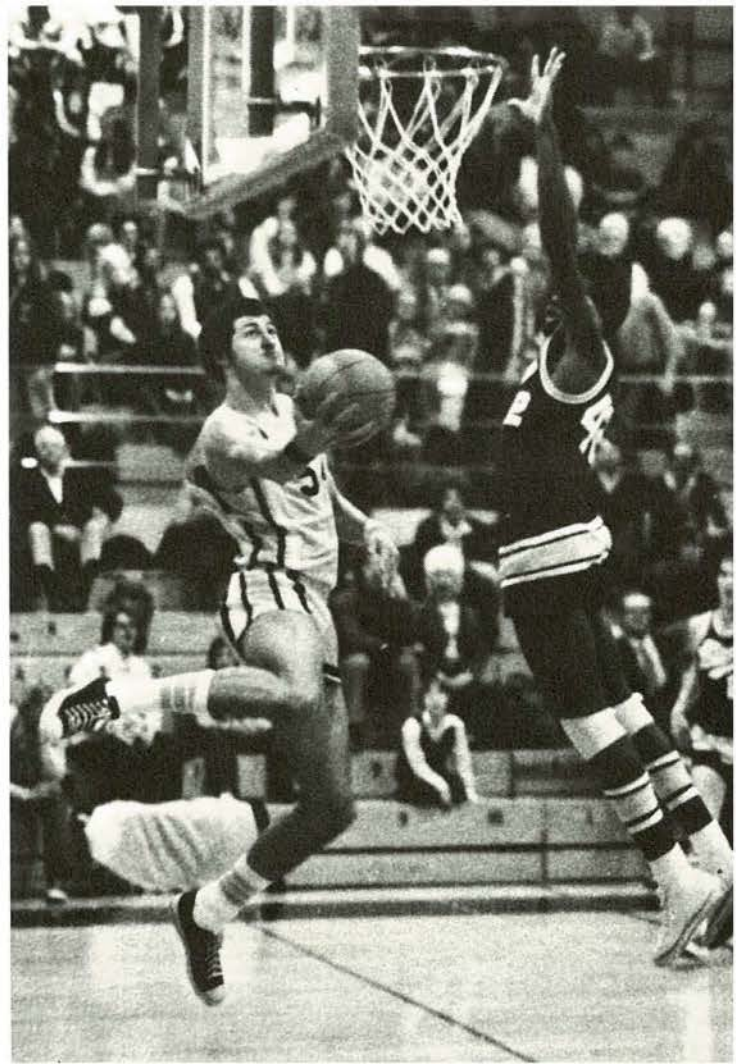

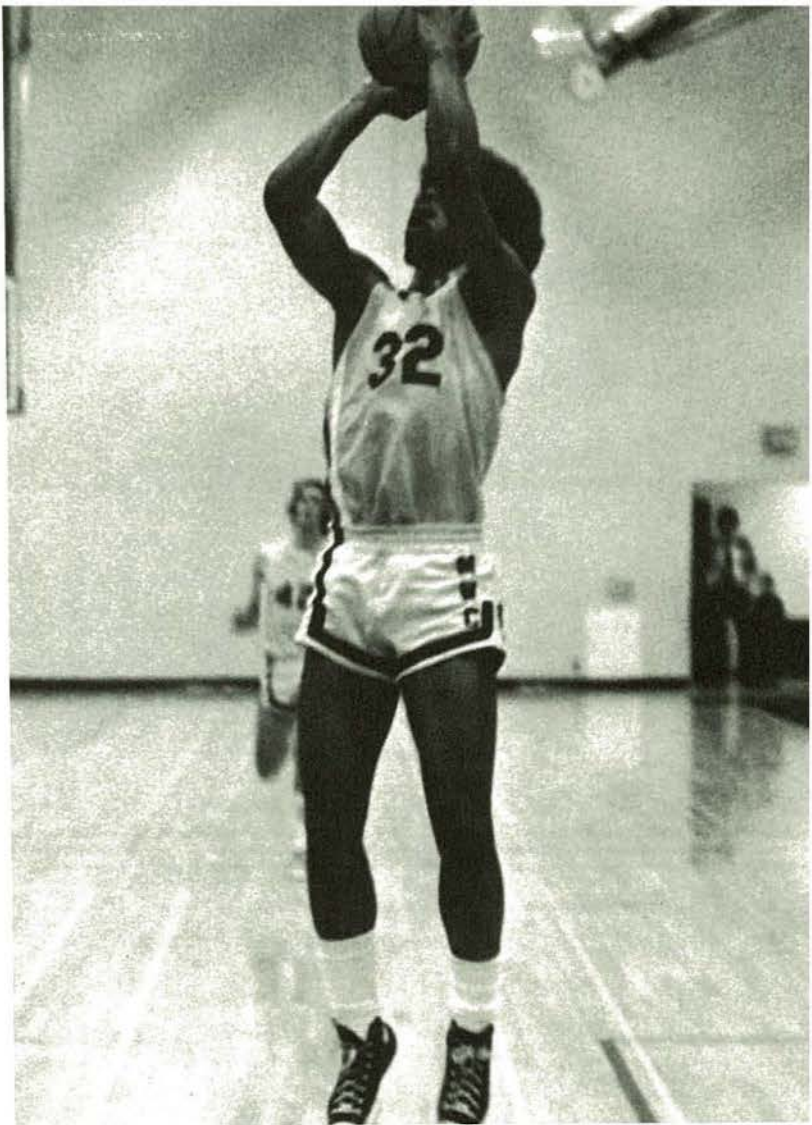

Seniors Mark Browne, Geoff Roberts and Charles "Nick" Nicholson will be remembered for their efforts in leading their 1973-74 Griffon team to national rebounding prominence and a first place district rating by the Carr Rating Service. The team proved their ability in defeating both Tarkio and Southwest Baptist to sweep the District 16 first place trophy and an automatic ticket to the NAIA National Tournament in Kansas City.

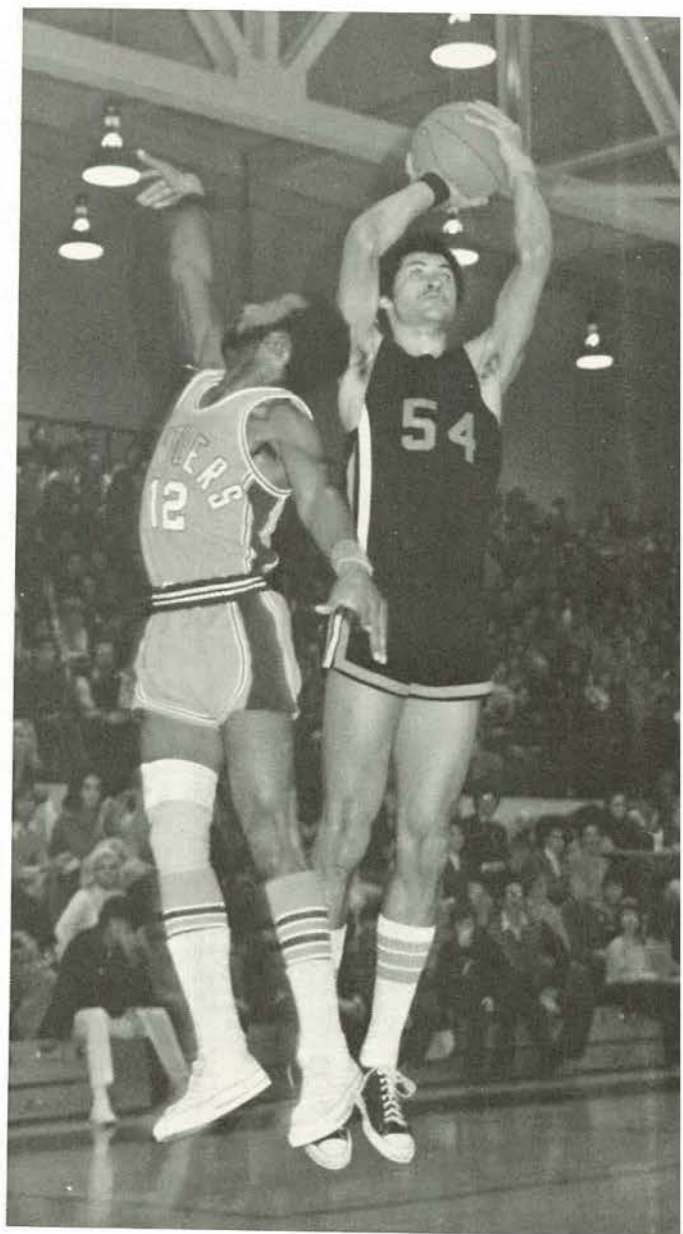
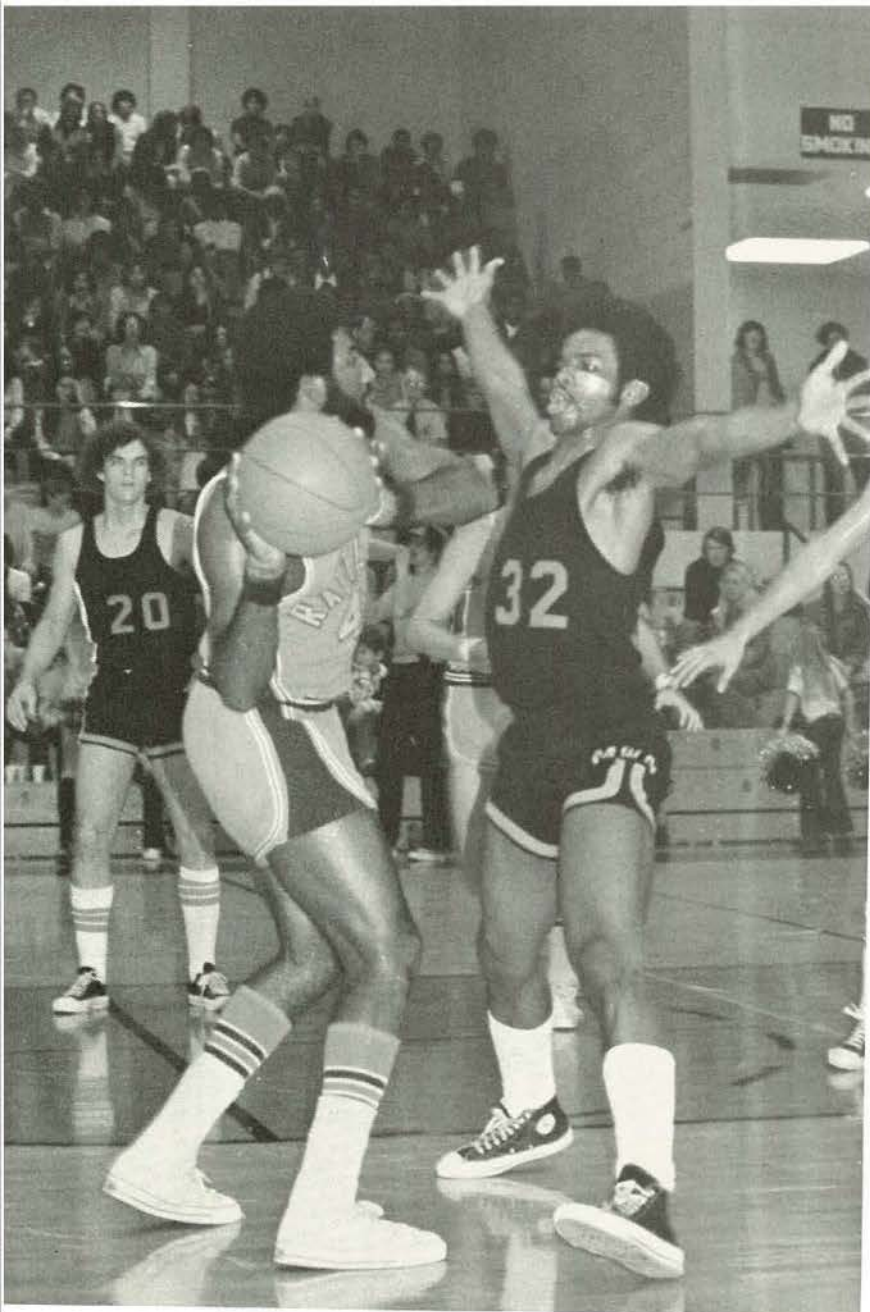

The team played good ball at the Tourney, defeating Monmouth College from New Jersey and advancing to the second round. A close defeat to Alcorn A & M from Mississippi ended this year's great season, but not before earning the national recognition the team deserved.

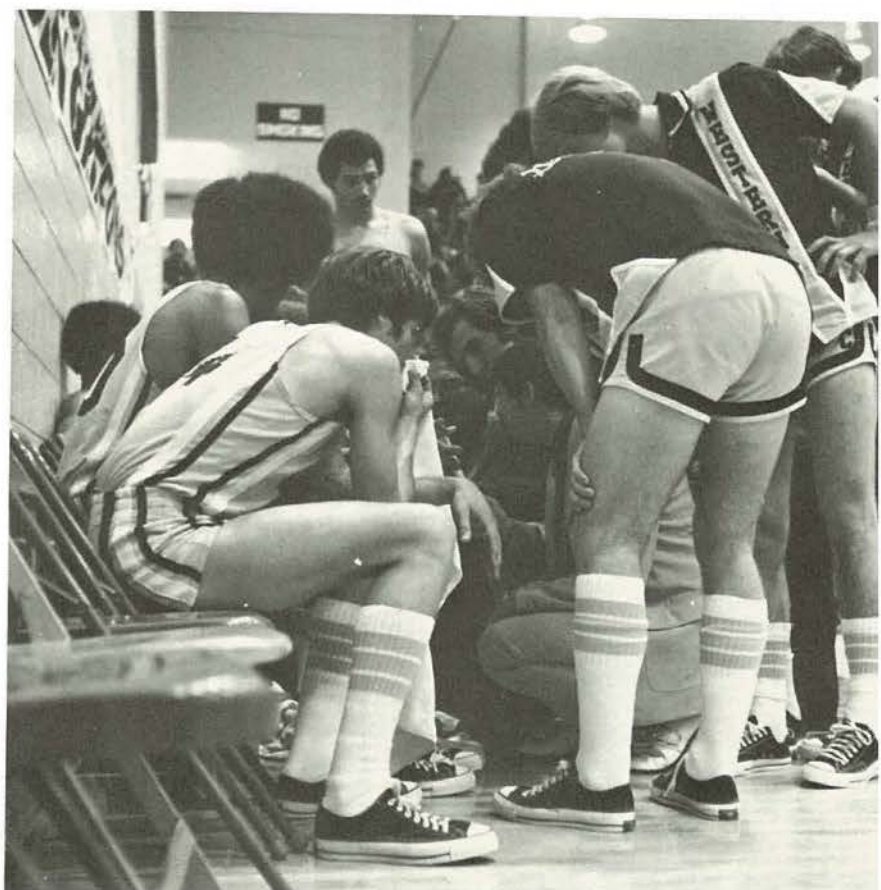

SCOREBOARD

MWSC OPPOSITION

56	Tarkio	55
63	Benedictine	61
1st	Optimist Classic Tourney	
91	Delta (Mississippi) State	85
104	Southwest Baptist	84
72	Baker University	54
71	William Jewell	54
64	Drury	61
85	Central Methodist	69
51	University of Texas- El Paso	79
69	Southern Illinois U.	108
1st	Holiday Classic Tourney	
96	Westminster	52
65	Benedictine	57
78	St. Mary's U. (Texas)	63
75	Northwest Missouri State	82
88	McMurray College	80
84	Missouri Southern	70
108	School of the Ozarks	69
72	Southwest Baptist	68
99	Westminster	58
101	Evangel	69
68	Drury	70
67	Northwest Missouri State	61
70	Missouri Southern	74
107	School of the Ozarks	79
96	Benedictine	69
97	Evangel	57
84	Southwest Baptist	73
1st	District 16 Playoffs	
85	Tarkio	69
94	Southwest Baptist	82
	NAIA National Tourney	
96	Monmouth (New Jersey)	84
72	Alcorn A & M (Miss.)	80



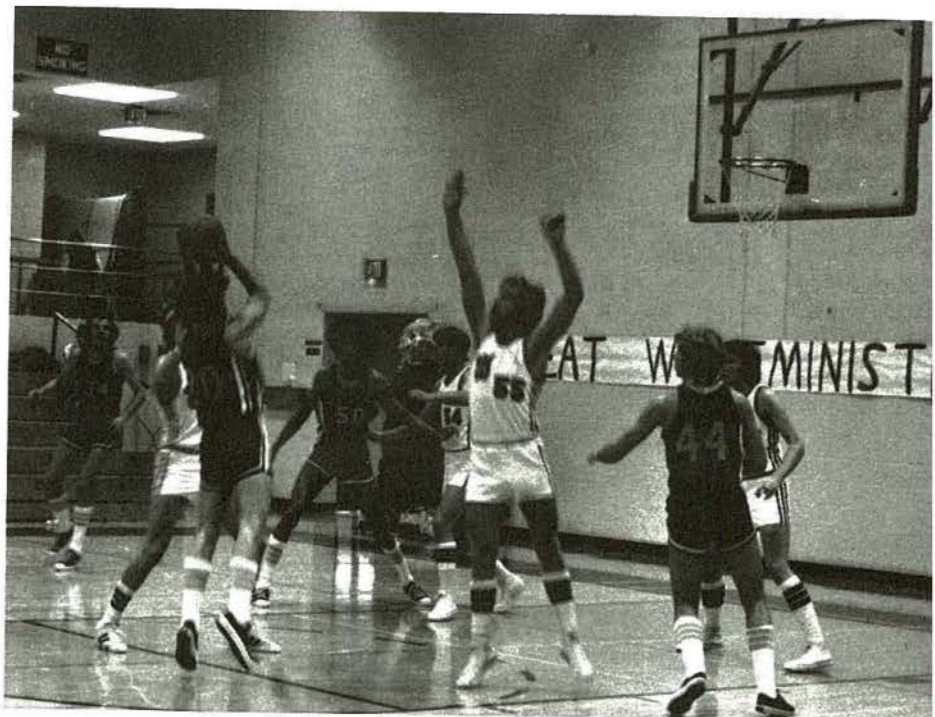
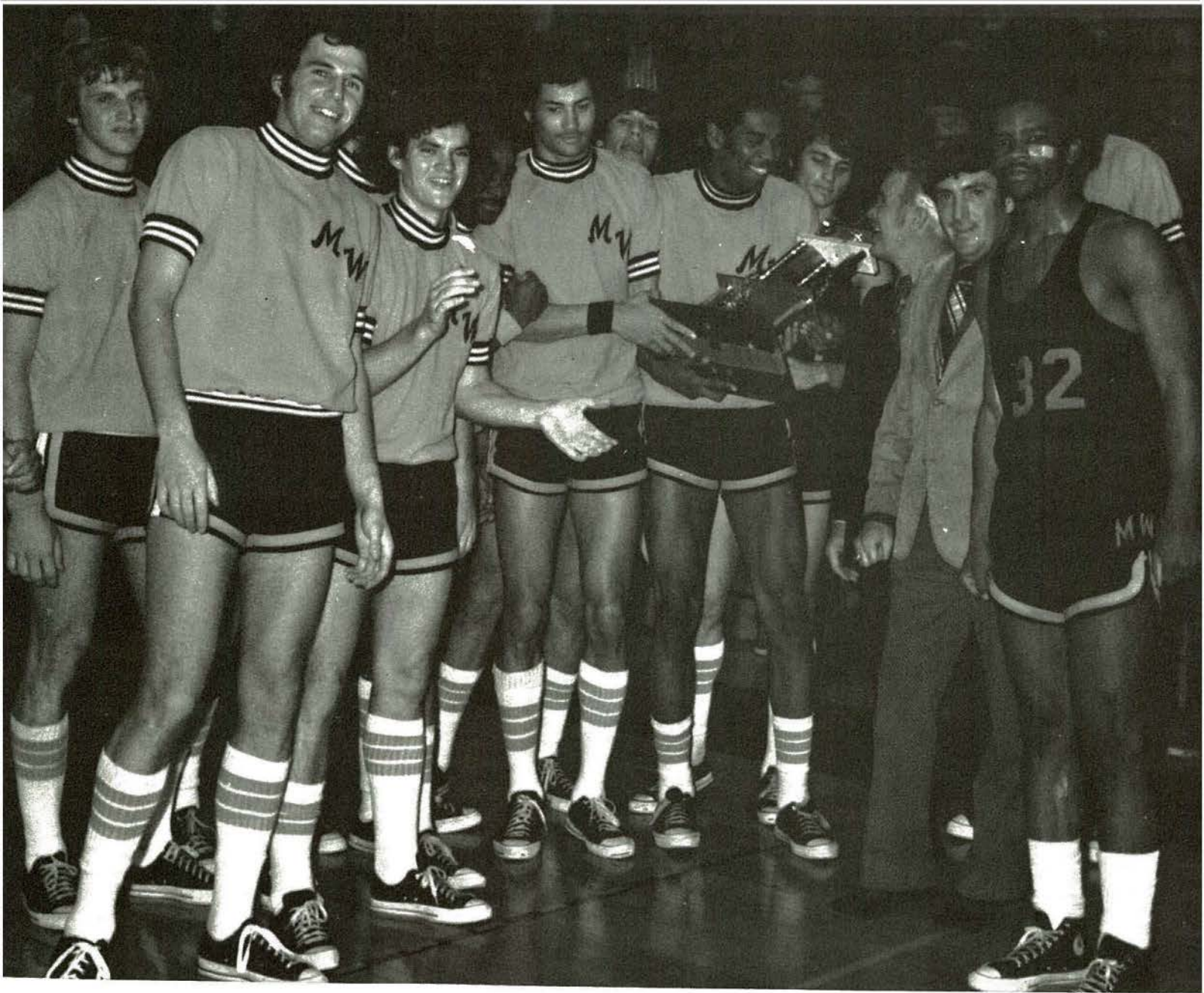

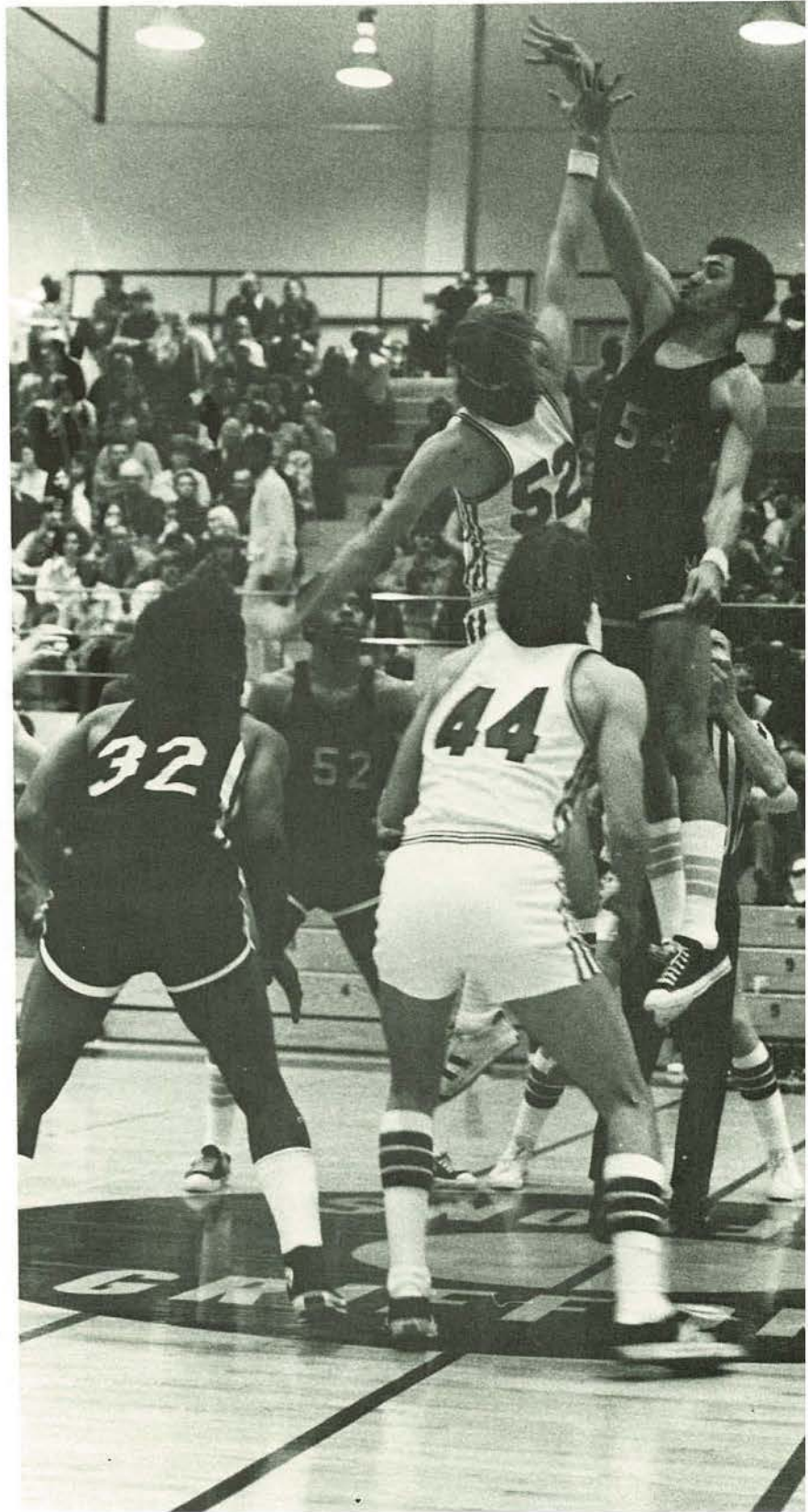

Holiday Classic Trophy Grabbed by Griffons

The Missouri Western Cagers withstood the onslaught of seven opposing teams during the 1974 Holiday Classics. Participants in the annual event were Tarkio, Rockhurst, Benedictine, Central Methodist, Quincy, Westminster, St. Mary's of San Antonio, Texas, and the host team, Missouri Western State College. Fifteen new records were set and one tied during the 3-day battle over the Christmas holiday.

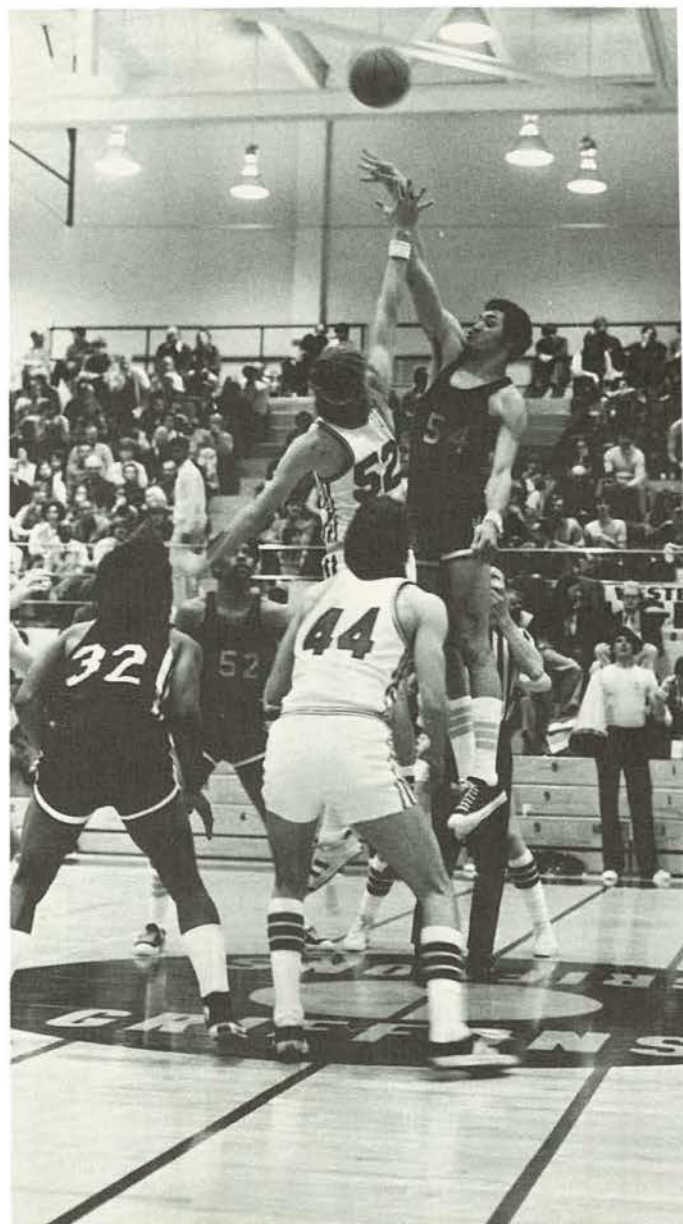

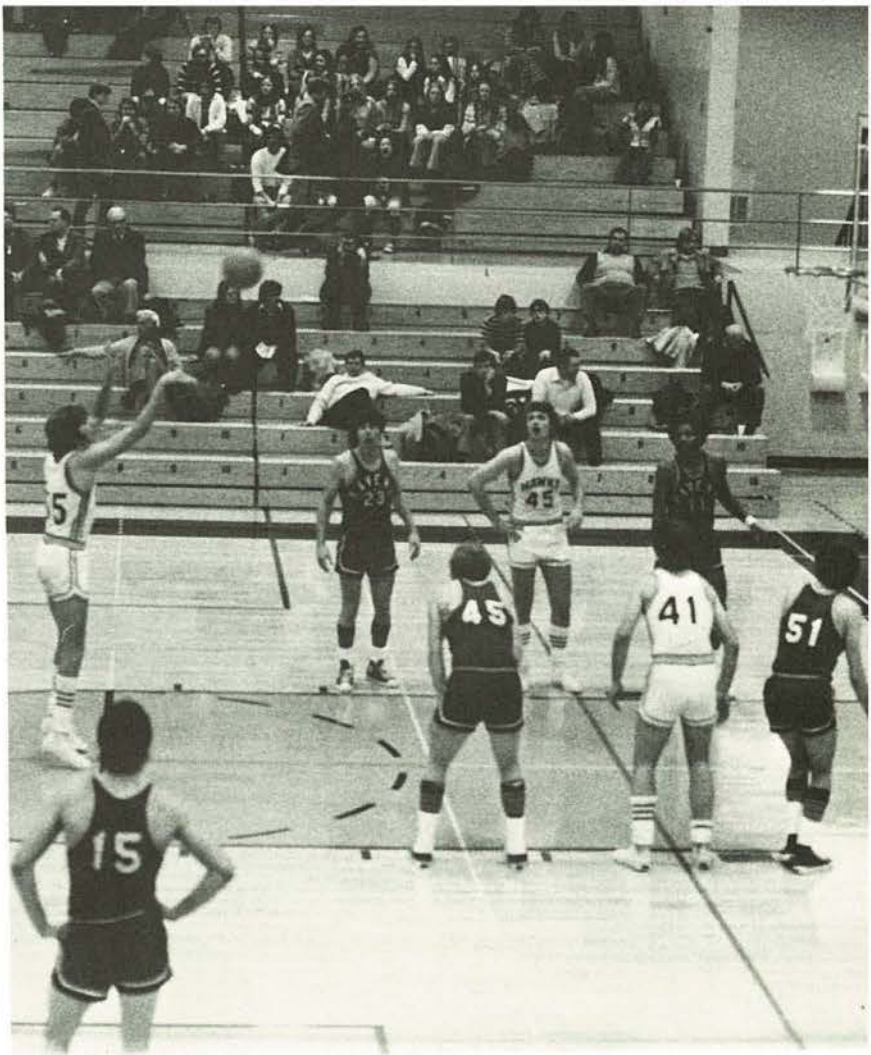
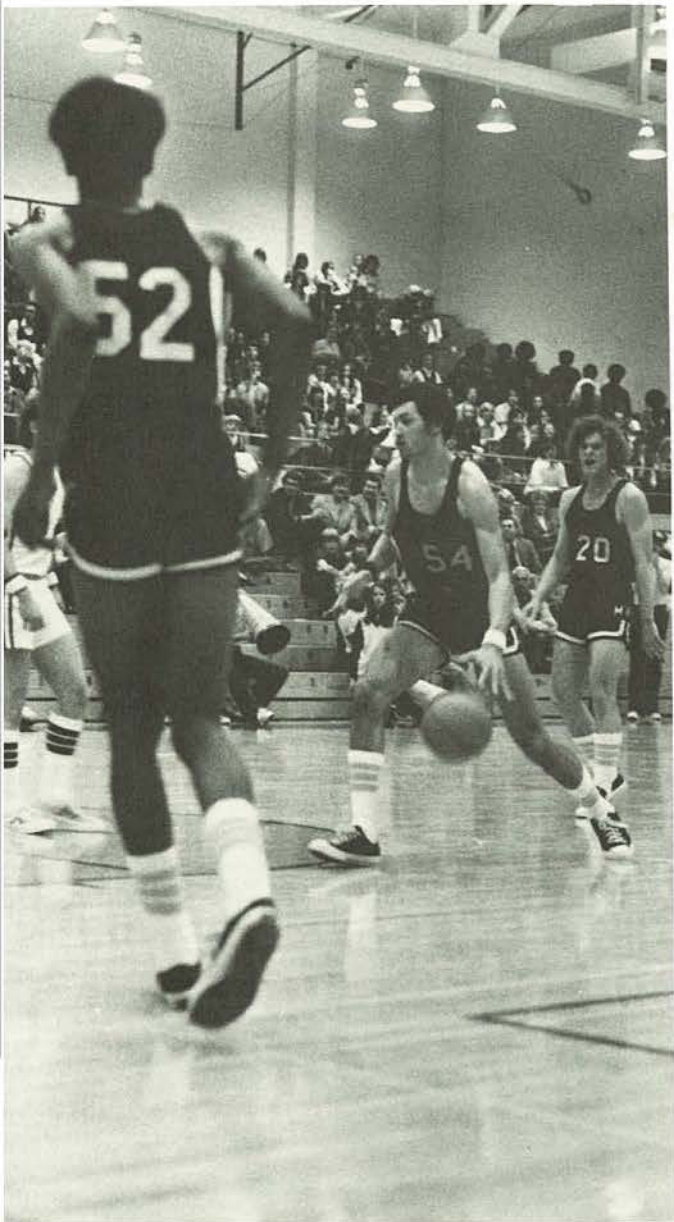

The tournament began as the dream of Charlie Burri, director of athletics. The first three annual tournaments were sponsored by Hillyard Enterprises. Now supported by area businesses, the contest is known as the Holiday Classics.

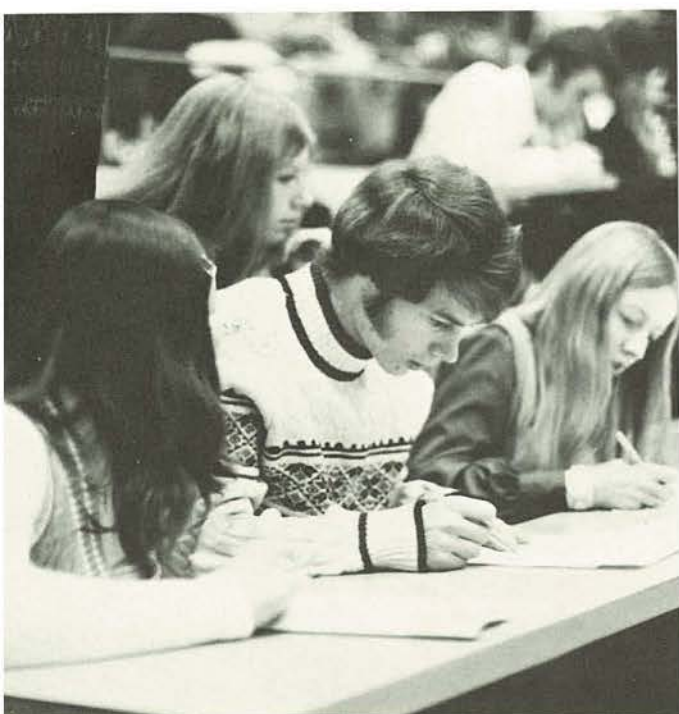

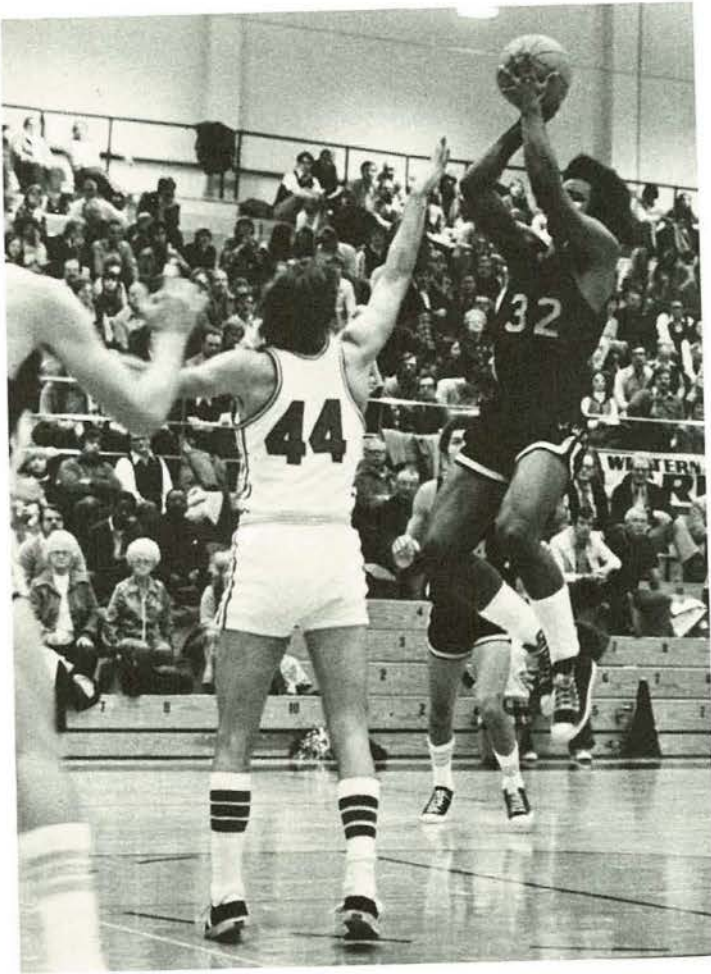



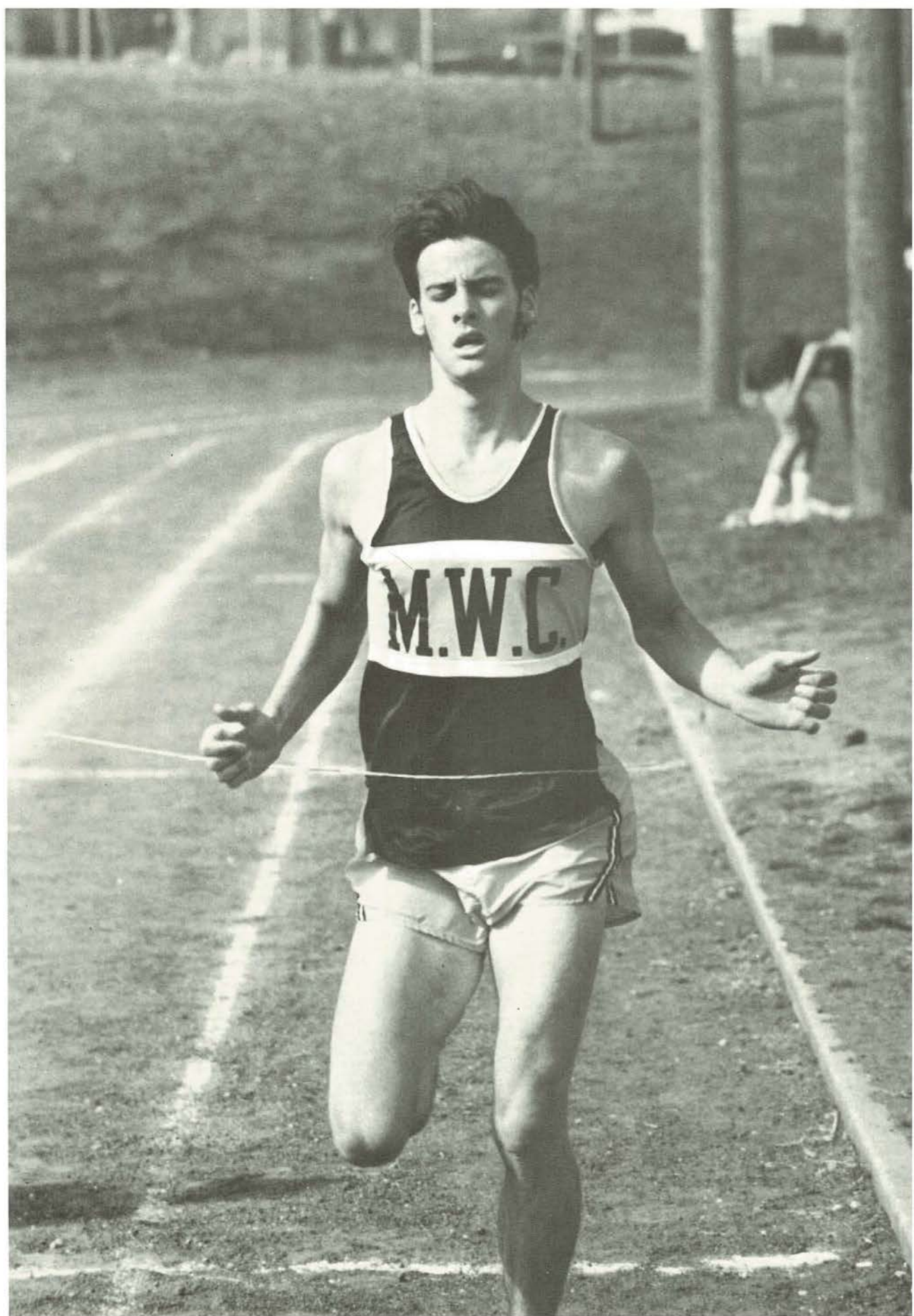

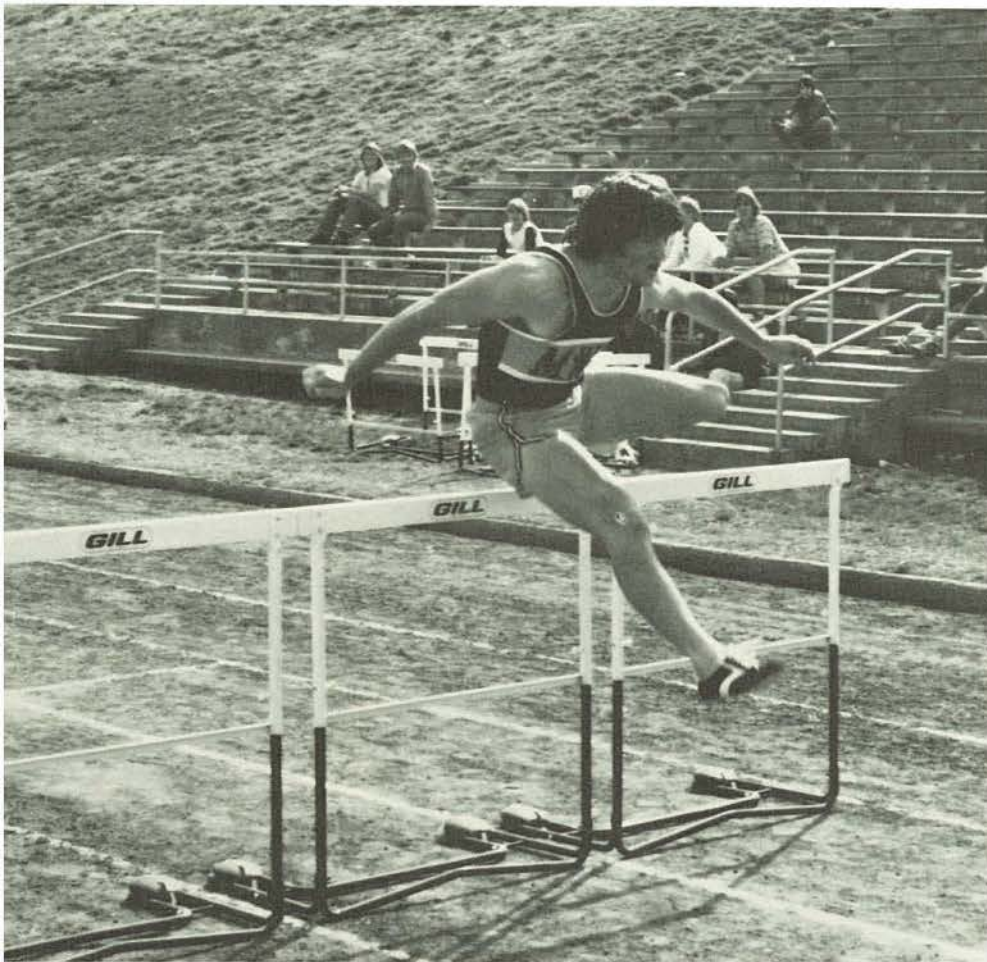

Track



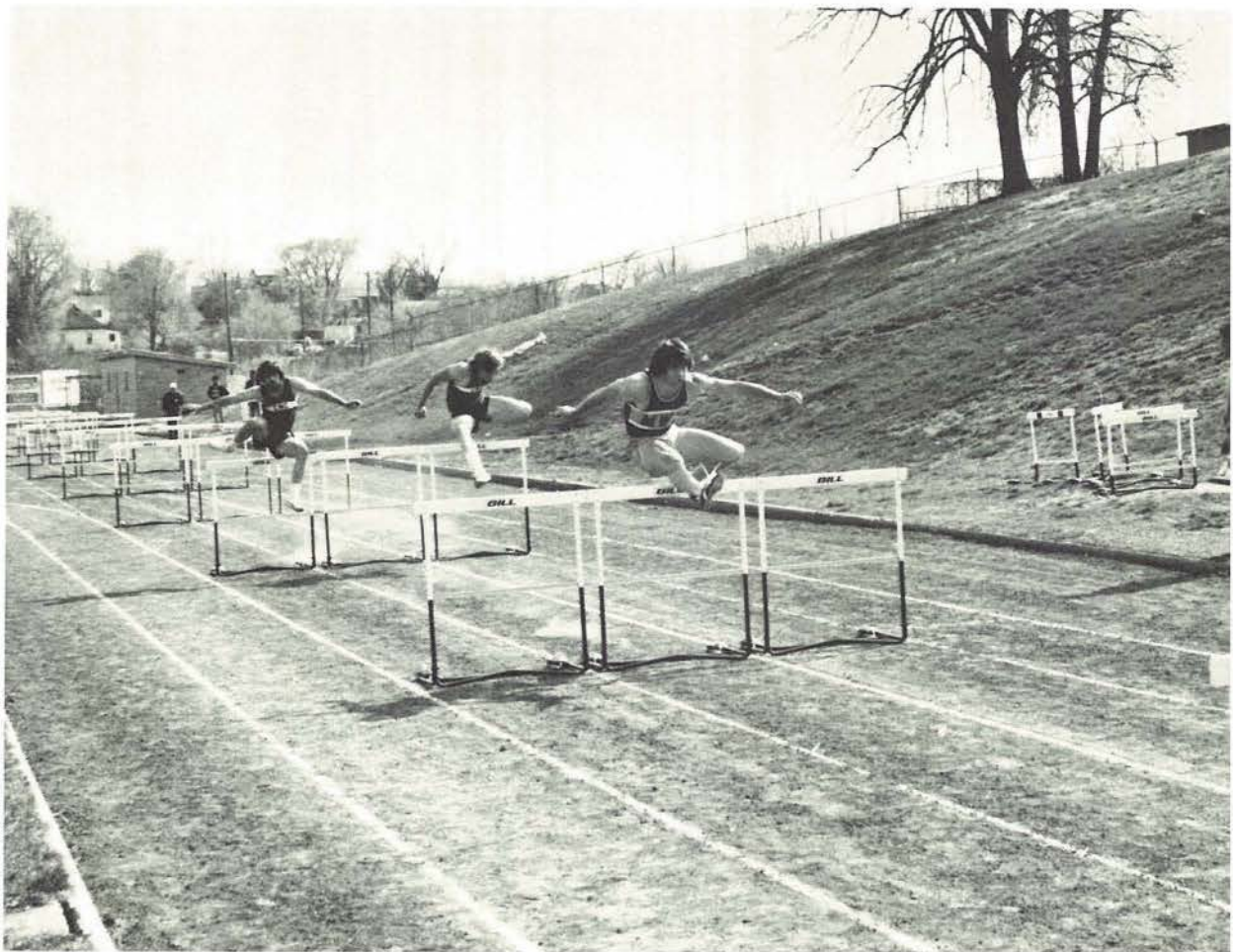
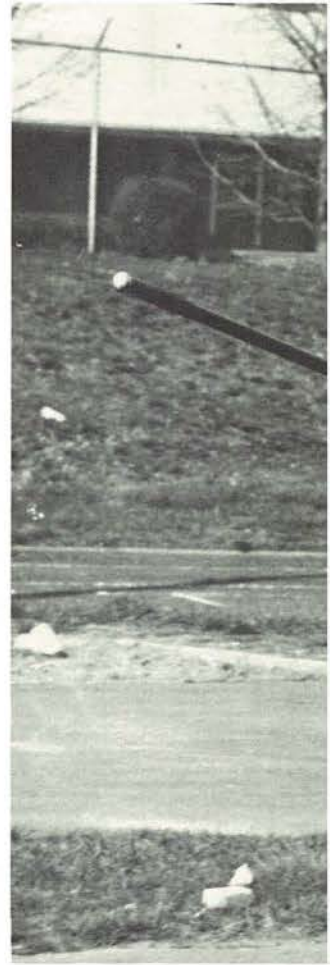
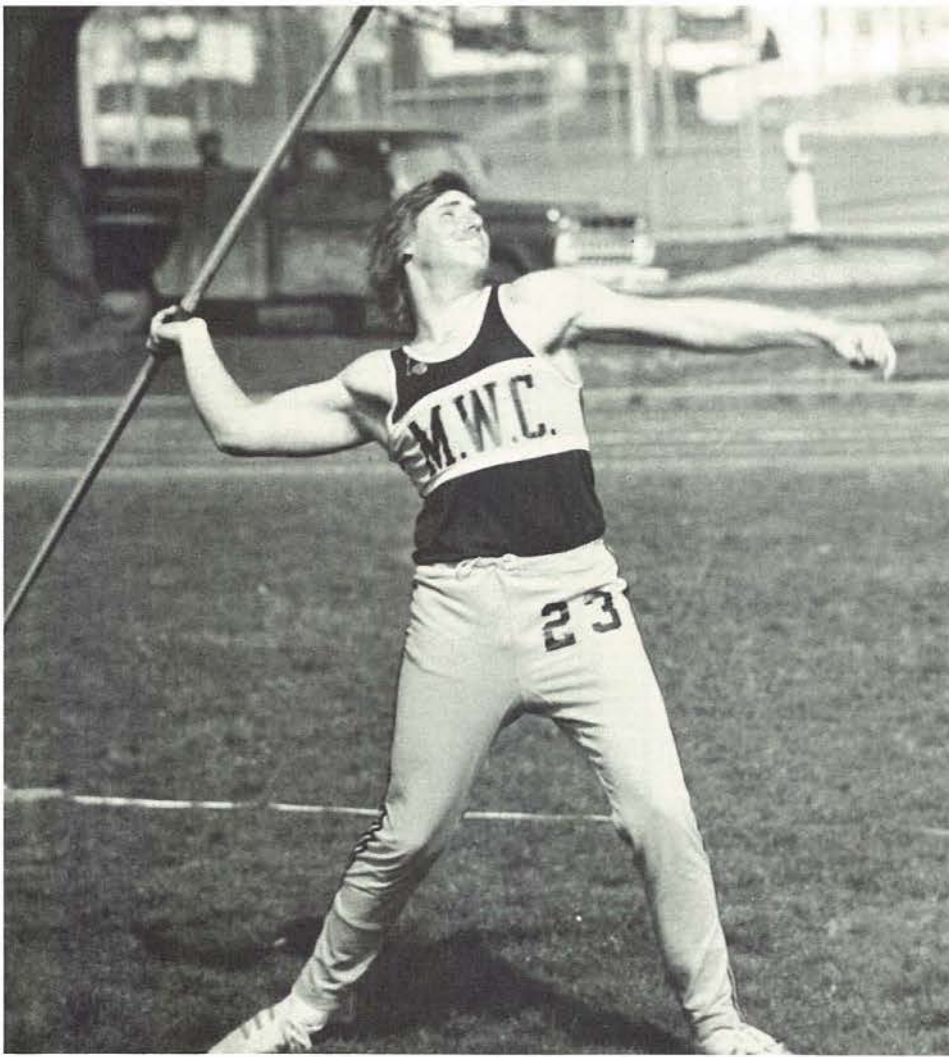



Team Members

Brent Allen
Charles Brandon
Al Brown
Glynn Browning
Tony Dickson
Gil Etheridge
Mike Hammack
George Hawkins
Mark Lovelace
Mark Monheiser
Dale Morse
Earl Rose
Ron Sellmeyer
Randy Stevens
Bob Tillman
Roger Unruh
Steve Walker
Art Weaver





Tennis

Team Members

John Cassidy
Joe Dorezweiler
Everett Hoffman
Qamar Khan
Mike Larsen
Mark Roupe

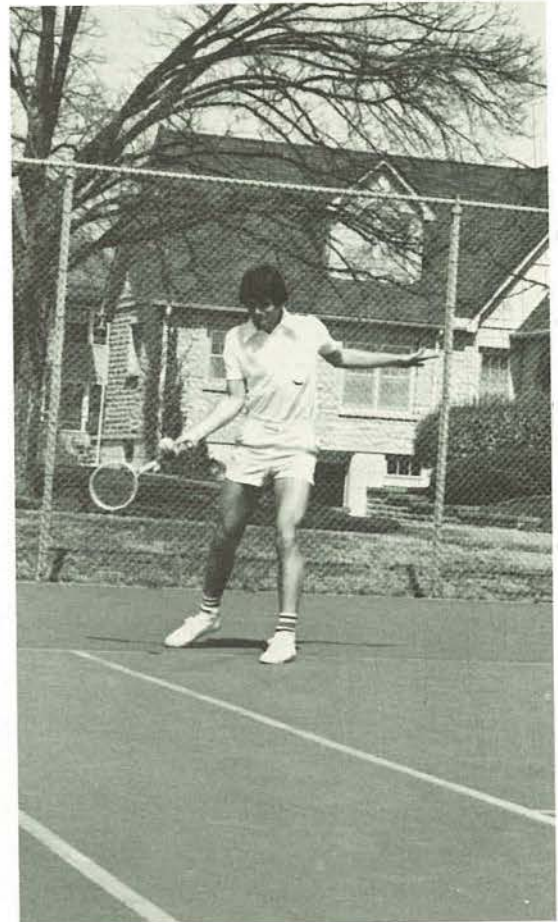
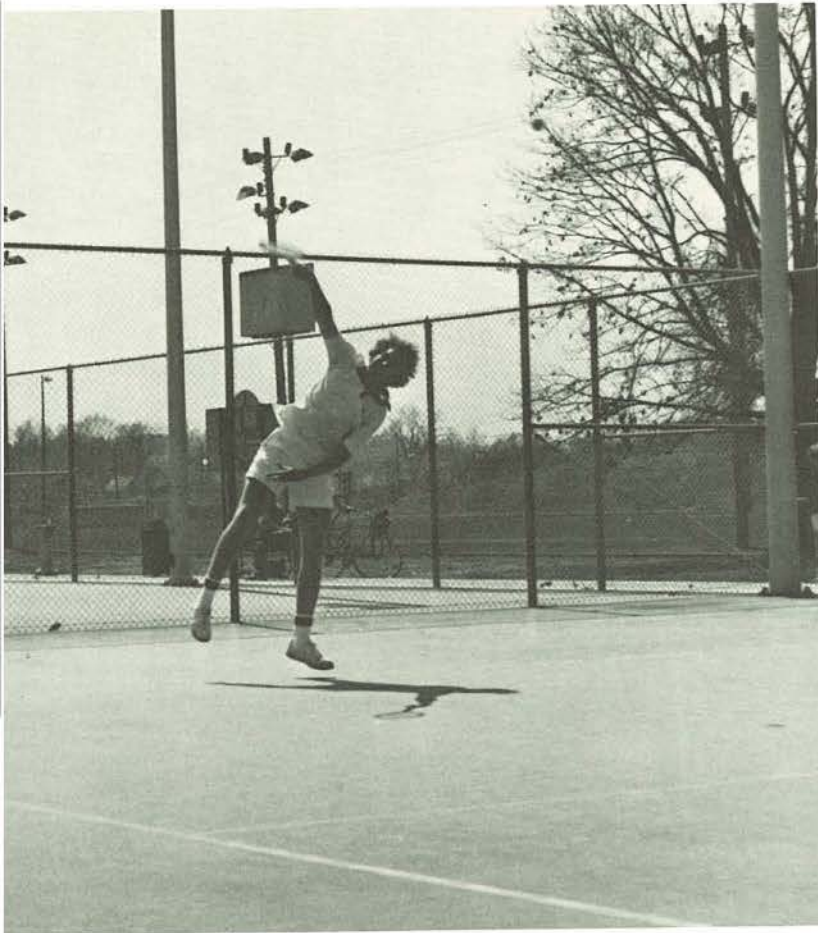

Golf

Team Members

Duke Davidson
Bob Brewer
Mark Farley
Pat Farley
Dan Fitzpatrick
Chris Kirk
Greg Nikes
Mike Norton
Clint Mooney



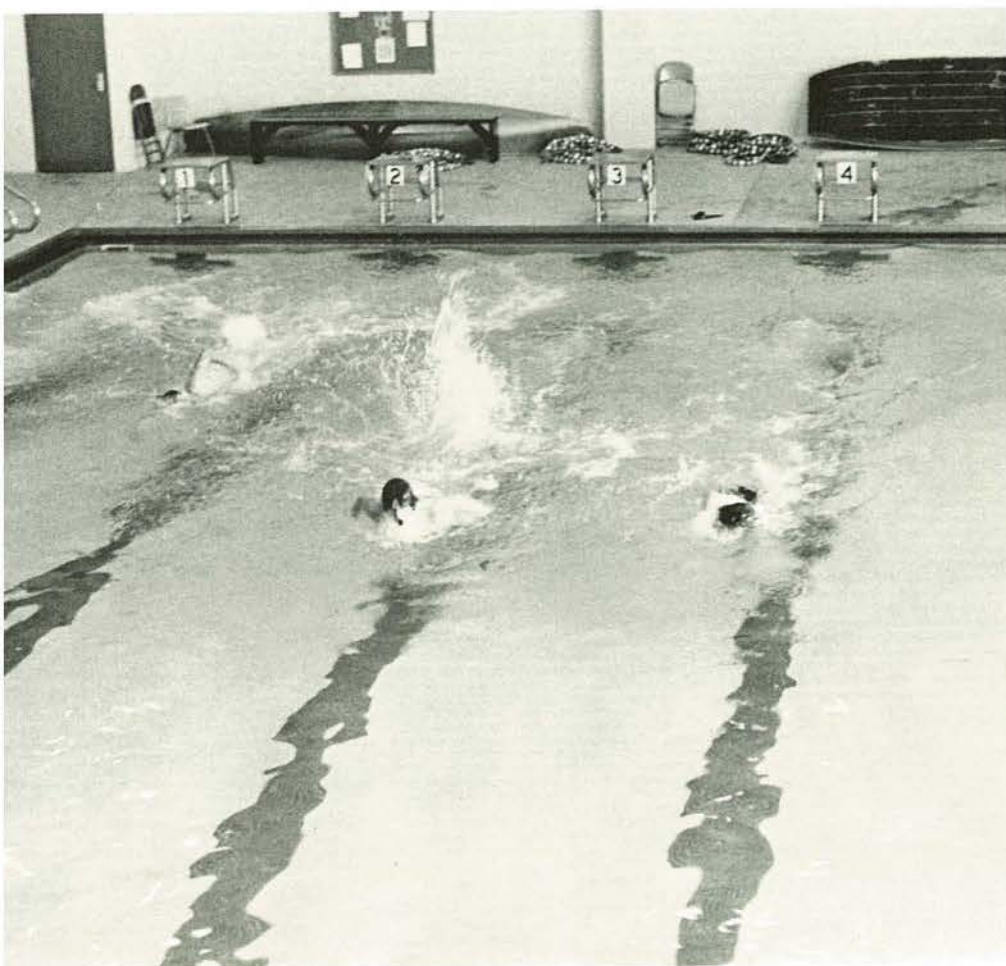

Swimming

Team Members

Bob Albright
Rodney Bonner
Arthur Eymann
LaMoine Guinn
Carl Hoeninger
Dennis Kaeser





Judo



Intramurals



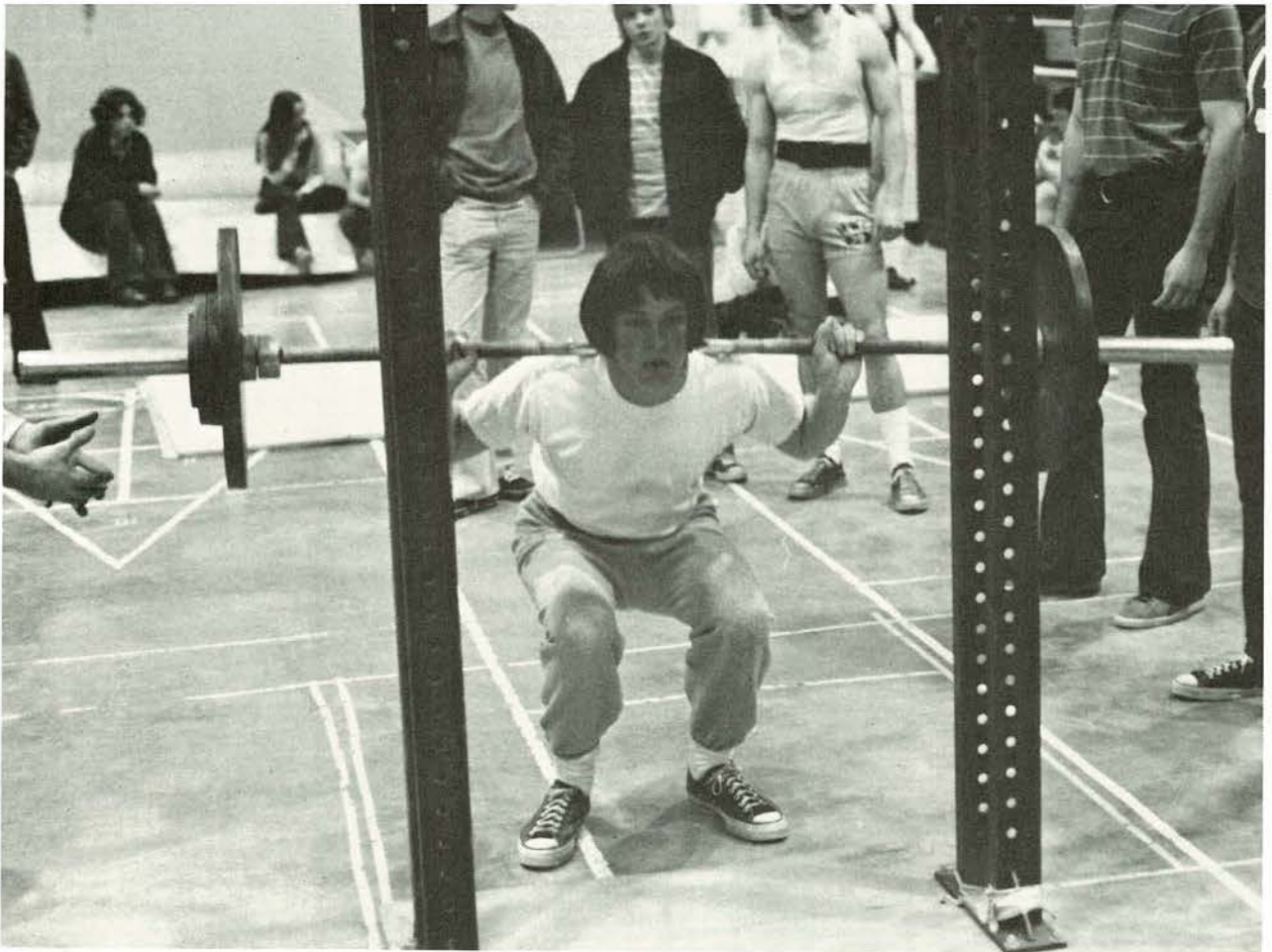

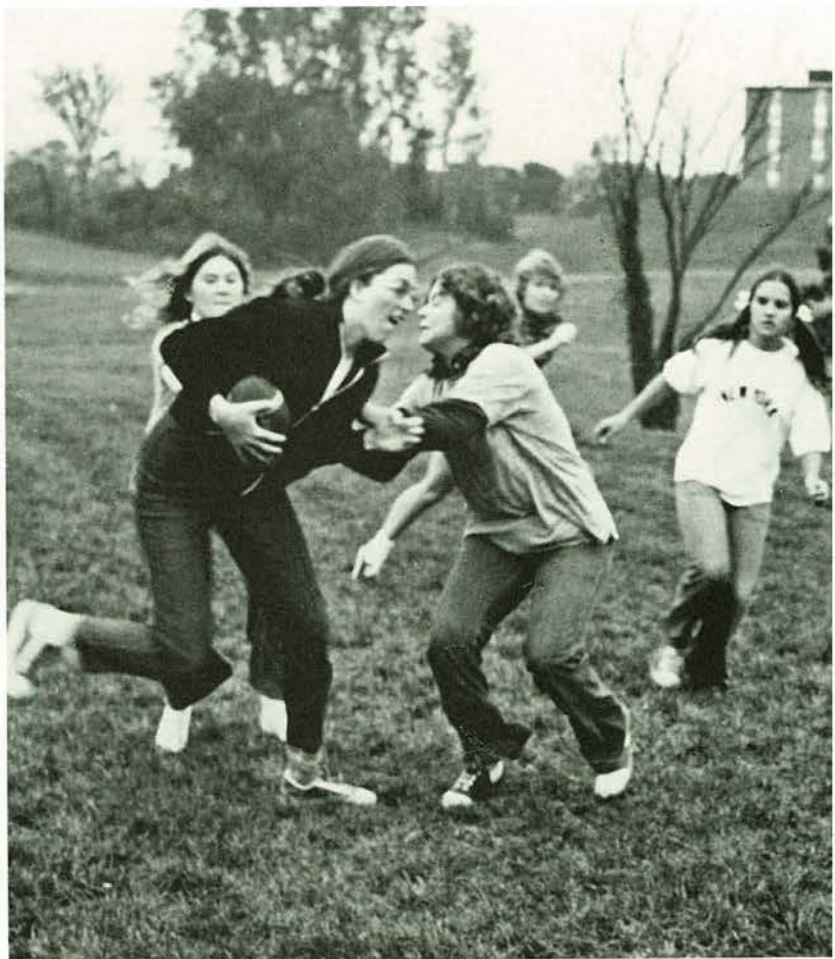

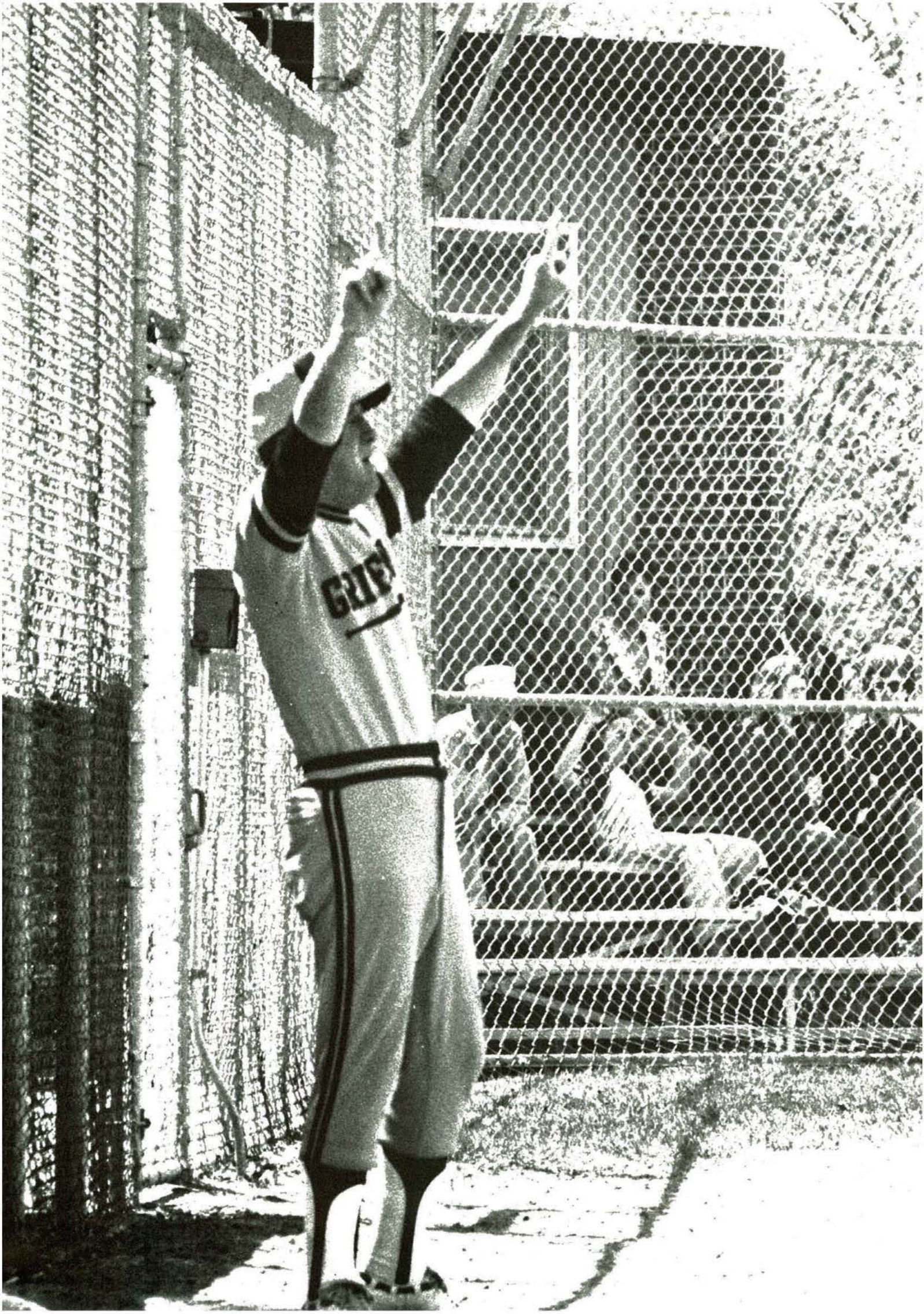

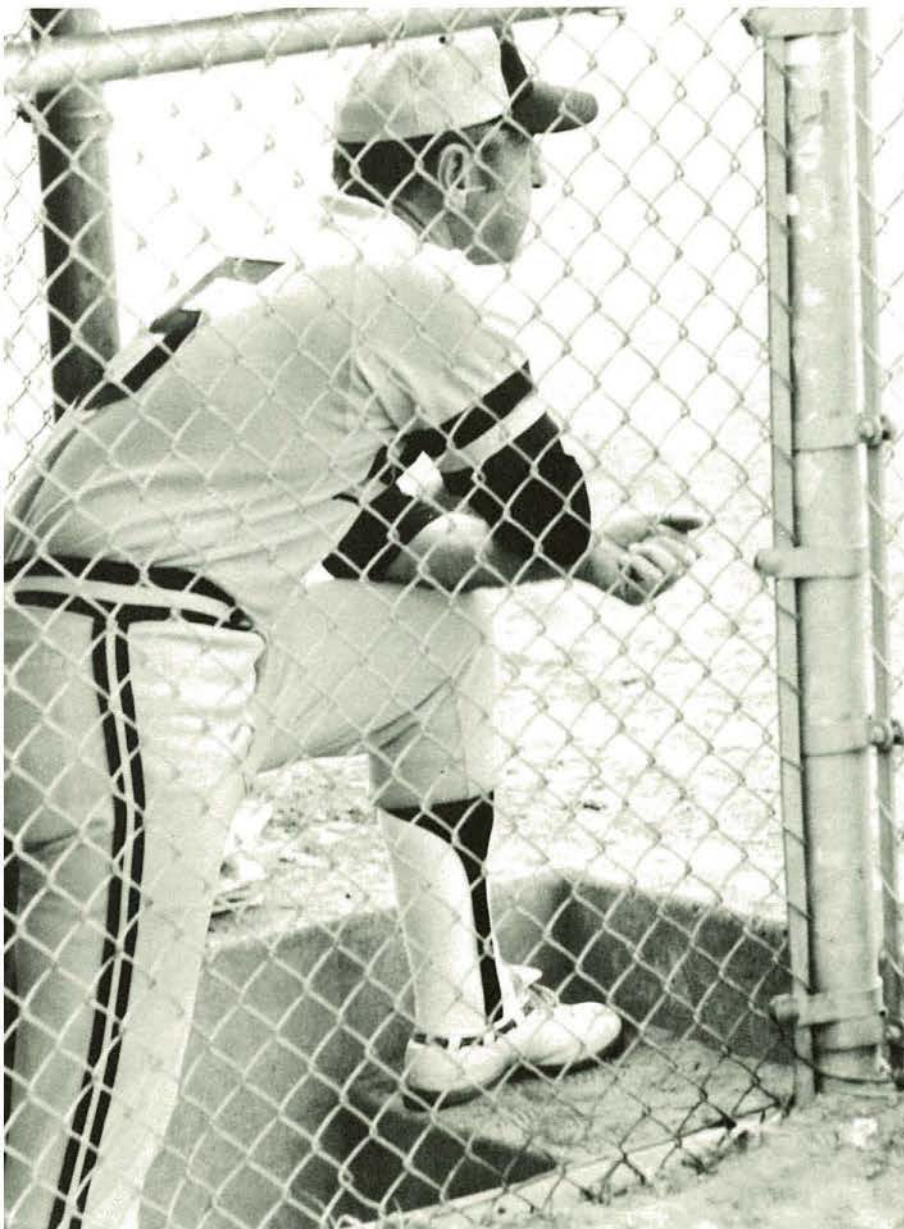

*Griffs First
In District,
But Oshkosh
Strikes Again*





Western's Big Gold Machine captured its fourth consecutive District 16 title, battling through a rugged 37-21 season and a come from behind victory in the District playoffs.

Western ripped to an 11-0 district record before dropping their first conference game to William Jewell, and ended with a first place 18-4 record.

Competition in the playoffs was tough as the Griffons lost the opening game to Evangel, 4-3. Down, but not out, the Griffs defeated Harris Teachers College and William Jewell to earn another shot at Evangel. In a rain delayed tournament, Western met Evangel on their home field and swept a doubleheader, 5-0, 2-1, to claim their title.



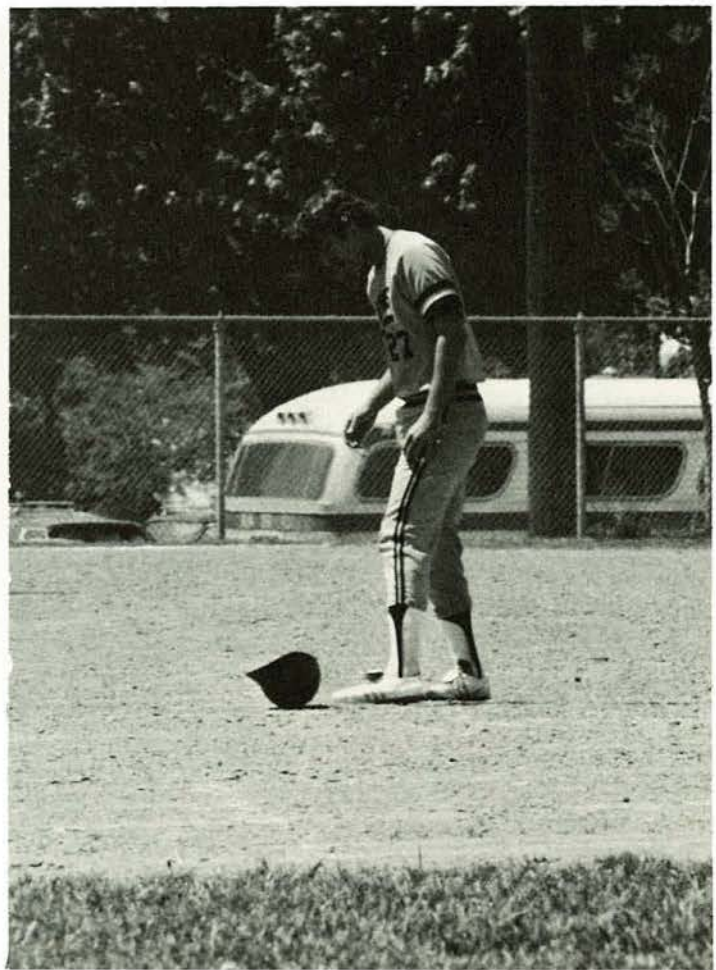



Western found area competition even tougher. In an annual Area battle, Oshkosh of Minnesota defeated the Griffs, 6-2 behind the strong pitching of Dorian Boyland. The Griffons fell victim to Southwestern Minnesota and were eliminated, 10-4.

Strong pitching and hard hitting were the Gold Machines' trademarks. Three veteran hurlers had winning seasons. Nick Finn went 8-6, while Mike Clark pitched to a 6-4 record. Bill Hanger posted an 8-1 mark, all in relief for the Griffons. On the offensive side, the Griffons ended the season with five players hitting better than .300. Don Askey led the Griffons, along with Jack Burleson, Duane Clark, Rick Lowe and Tom O'Brien.





MWSC RUNS	OPPONENT	OP RUNS
0,2	Arkansas University	4,5
4,6	Bethany Nazarene	3,7
4,1	Oklahoma Christian	5,8
5,9	St. Cloud (Minn.) State	4,1
9,9	*Missouri Valley	0,5
10,6	*Tarkio College	0,0
4	St. Cloud (Minn.) State	6
5,1	Kansas State University	3,6
6,6	*Southwest Baptist	3,1
4,3	*Missouri Southern	0,2
2,12	Cornell College	5,0
8,2	Central Missouri State	3,6
6,2	Northeast Missouri State	0,1
3,12	Kansas State University	10,3
2,7	Augsburg (Minn.)	4,6
22,4	*Harris Teachers College	10,3
4,9	Carroll (Wisconsin) College	0,2
5,3	*William Jewell	0,7
10,7	*Central Methodist	0,2
8,7	*Evangel College	3,9
2,1	Missouri University	5,7
7,7	Central Missouri State	0,12
13,1	*Rockhurst	2,2
5,1	*Missouri Southern	3,7
6,13	Concordia (Nebr.) Teachers	2,1
9,5	*Central Methodist	2,0
3	**Evangel	4
15	**Harris Teachers College	3
11	**William Jewell	10
5,2	**Evangel	0,1
2	***University of Minn. Oshkosh	6
4	***Southwestern Minnesota	10

*Denotes District Game
 **Denotes District Playoffs
 ***Denotes Area Playoffs

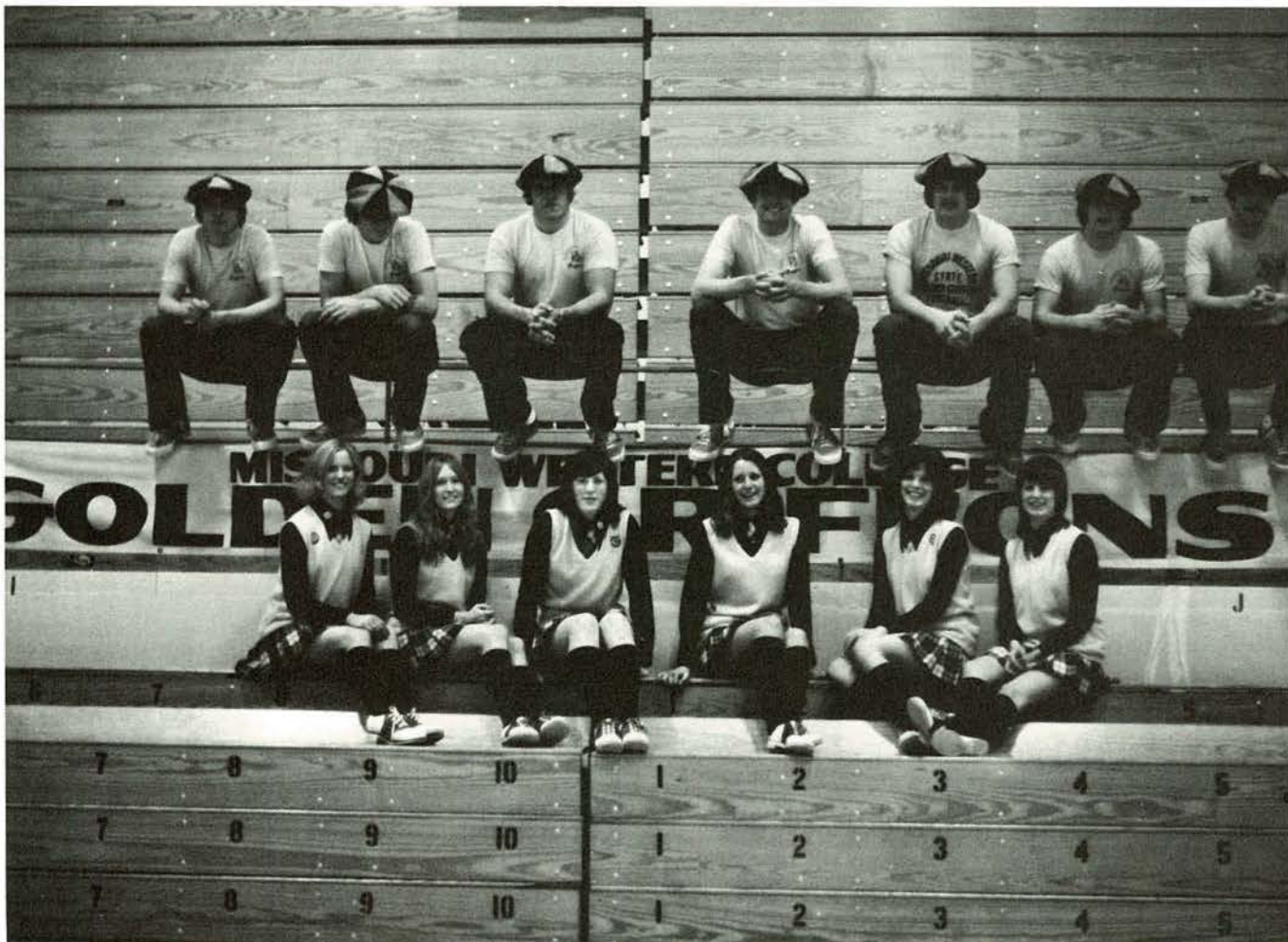

Cheerleaders

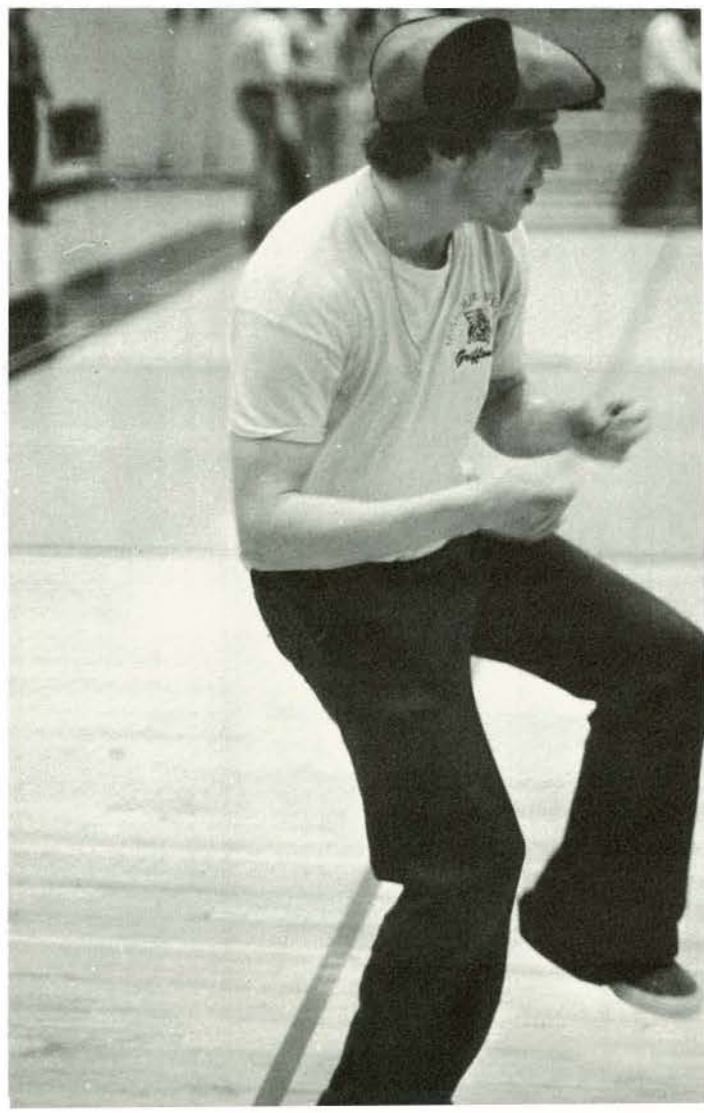



Cheerleaders

Debbie Jecker
Beth Butler
Susan Grossman

Denise Hedrick
Janice Round
Kate Tryon

Yell Boys

Arlen Deines
Gil Etheridge
Dave Hedrick
Bob Heimbaugh

Dan Helmick
Dan Stein
Dave Thomas
Roger Unruh

Tumblers

Irving Brown

Joe Hamilton





People . . .
so many different faces,
all coming together as part of the college experience
to be "students" or "teachers."
But when the halls are empty and the lights are dimmed,
all go . . . HOME.





From many directions
we came to pursue dreams . . .
We spoke of home towns and old friends.

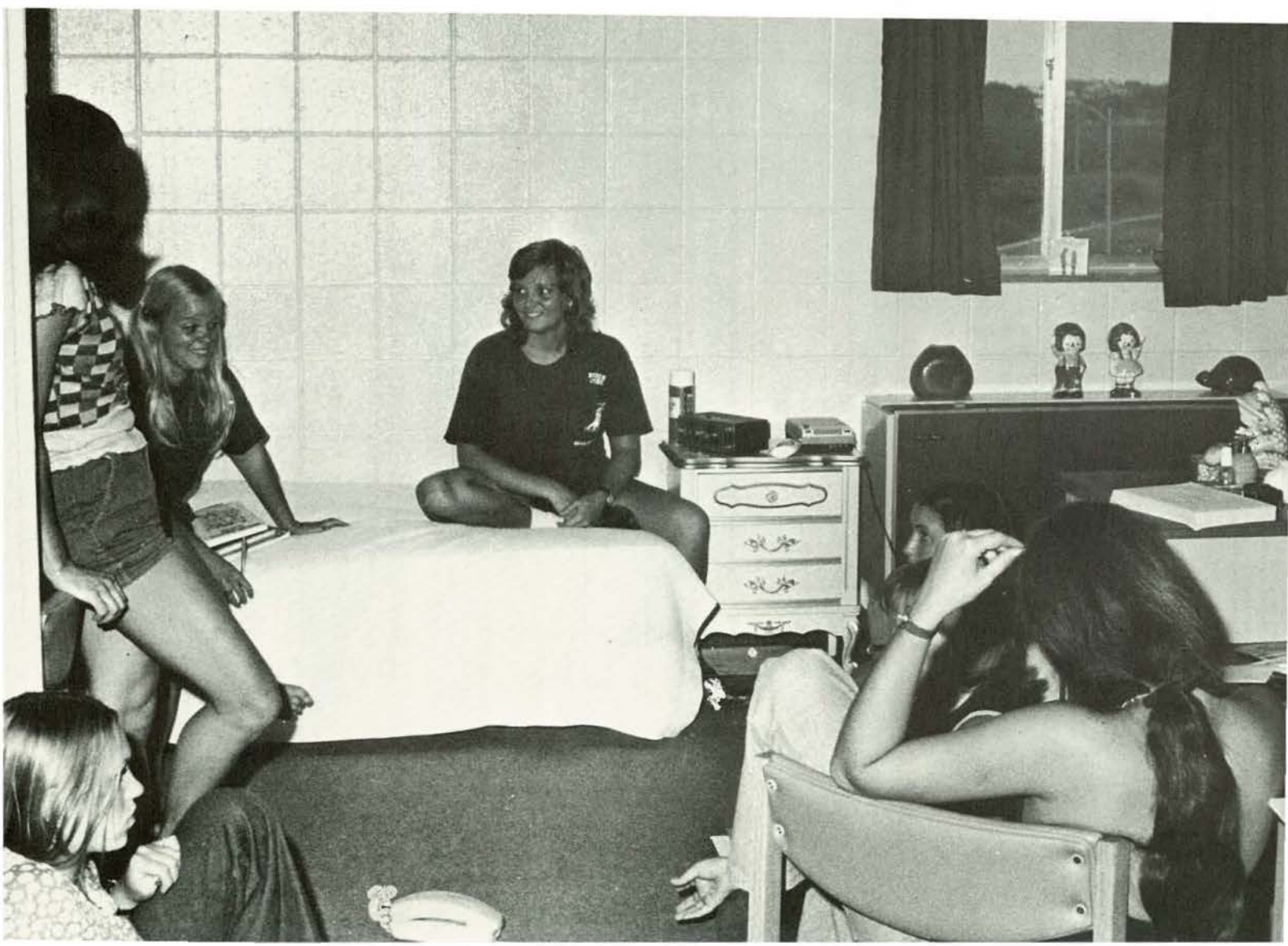

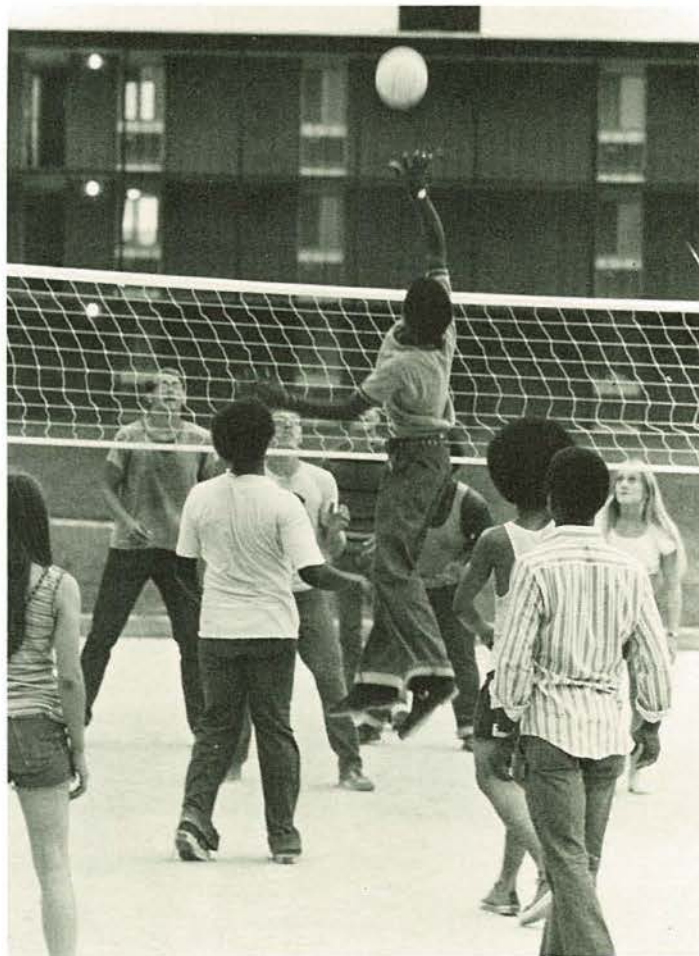
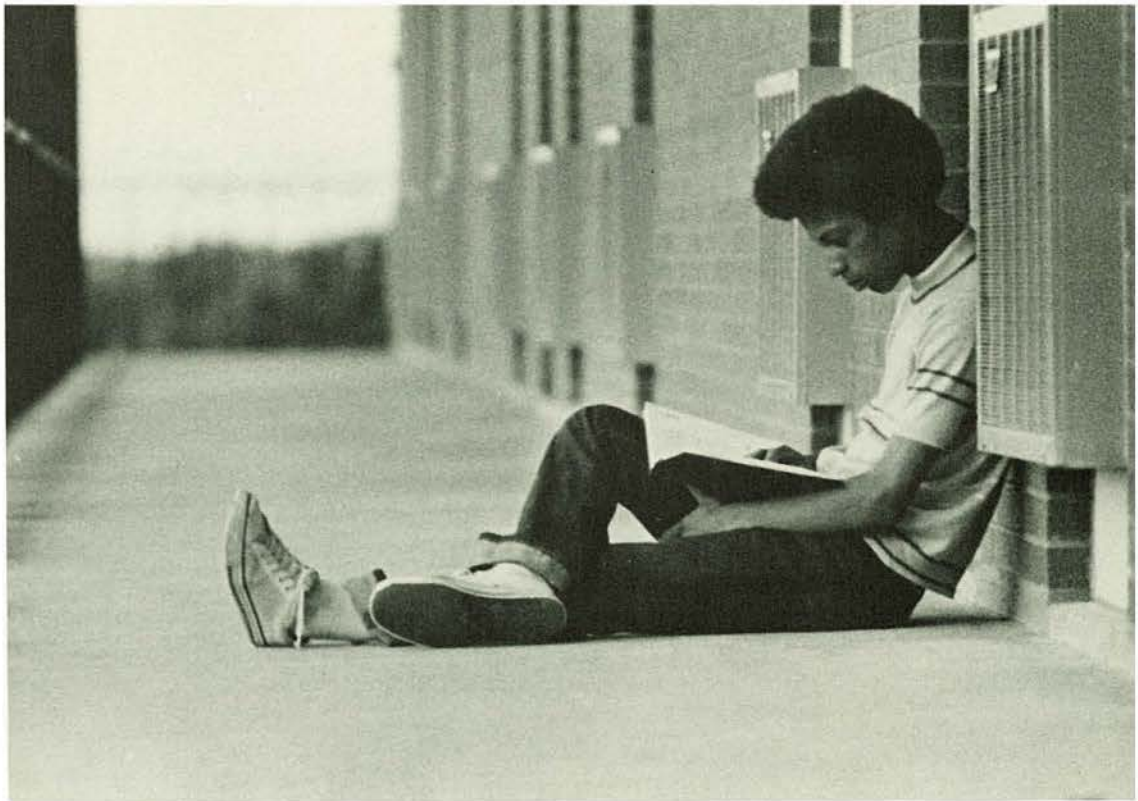

But in sharing the experiences of dormitory living, we soon discovered that here were new friends, that this, for some years perhaps, was home.



Life in the city goes on
at its usual busy, hectic pace
But despite its din of the traffic
and other sundry noises,
it has its own peculiar fascination,
its own unique thrills,
its deep feeling for fellowship.



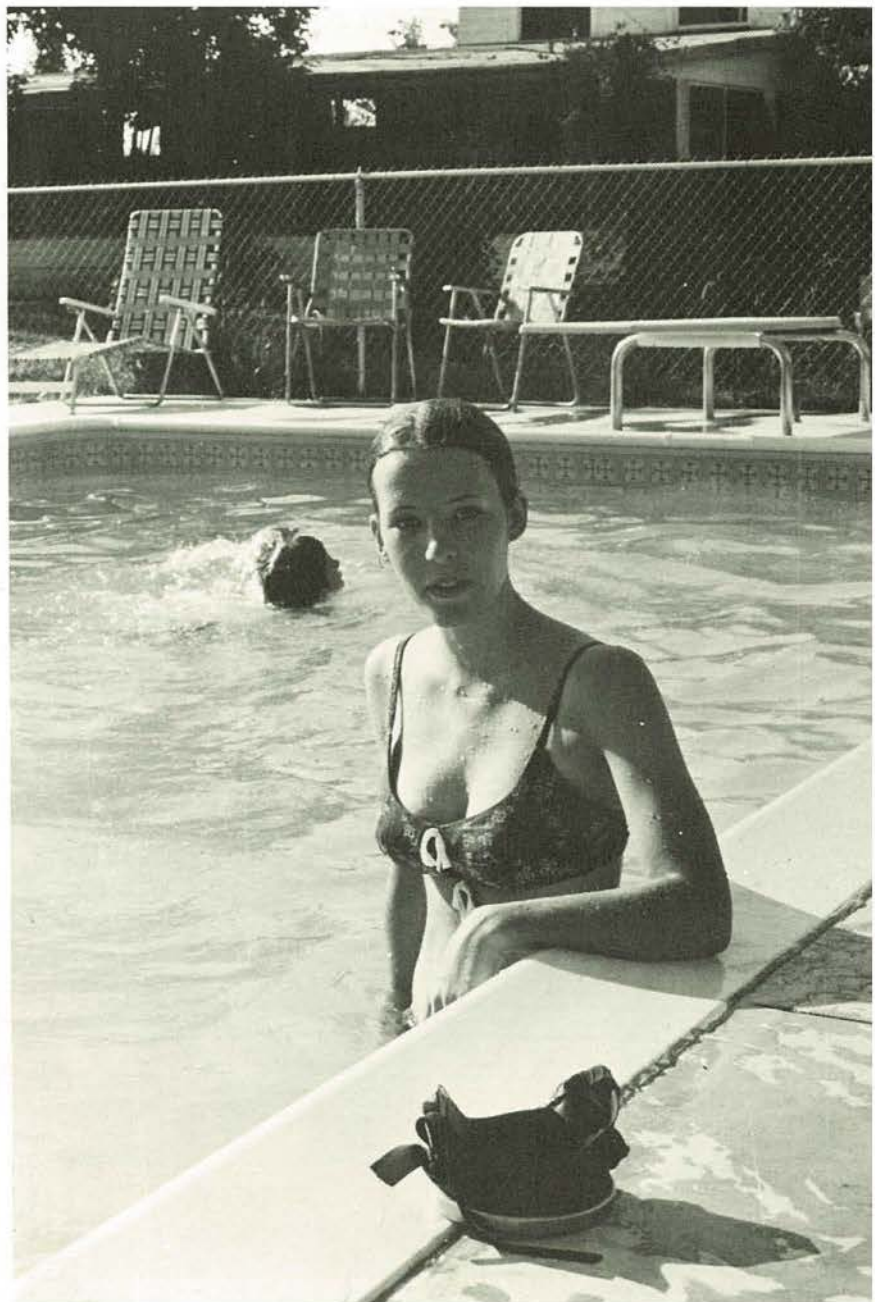

College is the unfolding of a new life . . .
We boldly left a sheltered world
for a new, mysterious world of our own making.
An apartment, shared with friends, became home;
a place where each of us sought the answer to
"Who am I?"





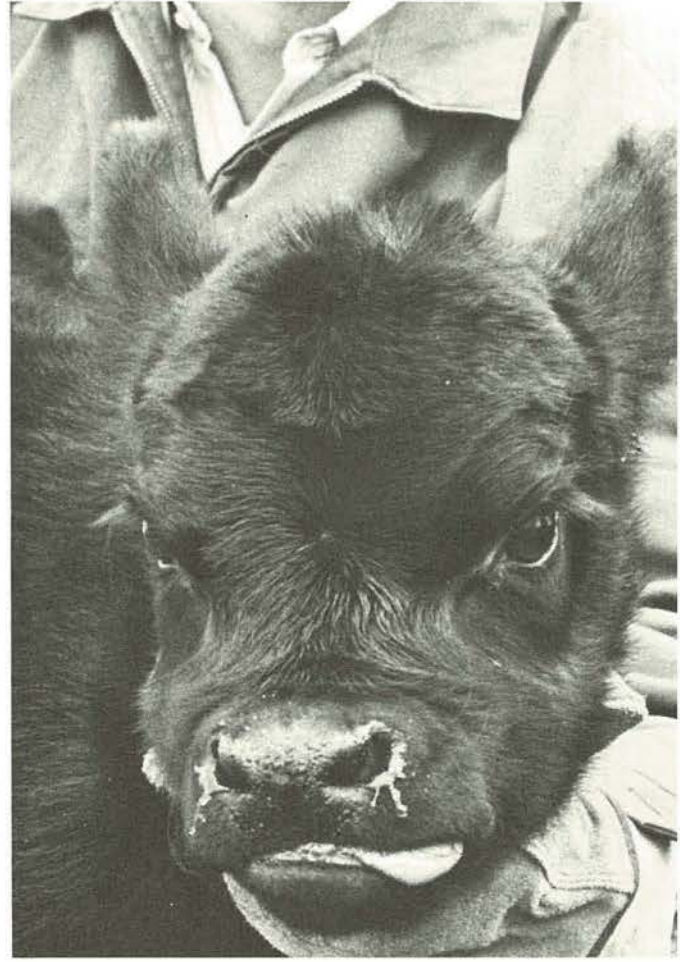

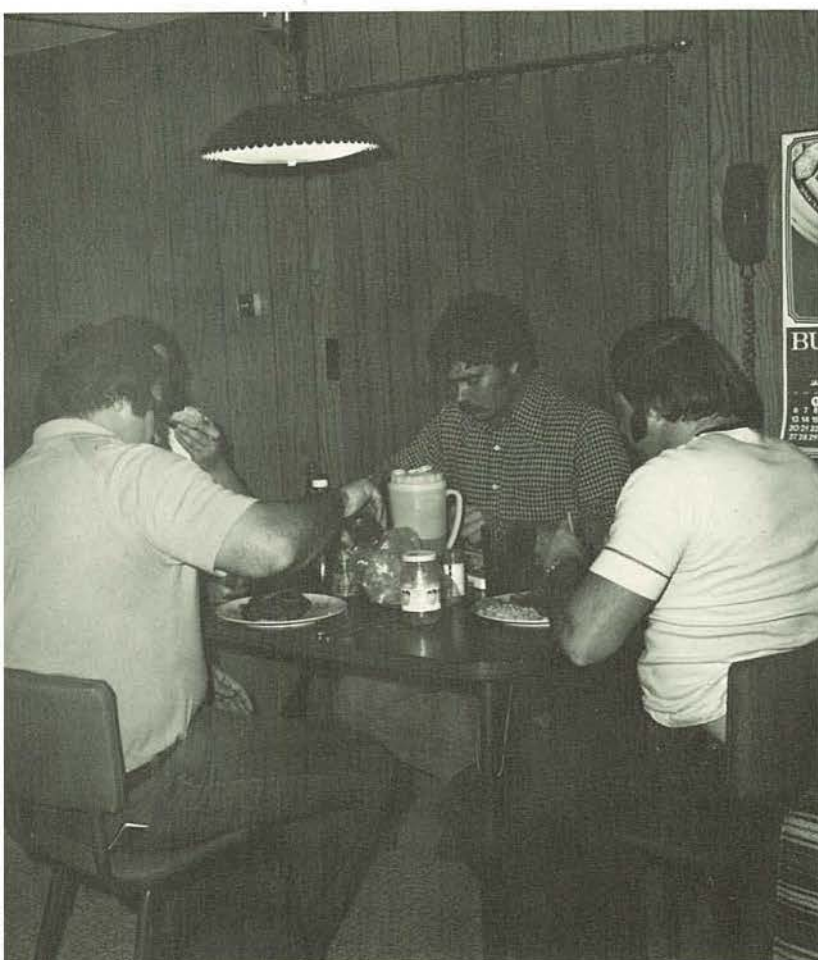

New to MWSC this year is the participation of foreign students in the American Foster Parent Program, an attempt to invite students of other countries to share in the social aspects of American life. Mrs. William Oyler, a St. Joseph resident, and Qamar Khan, president of the International Student Organization at the college, were primarily responsible for the new program.



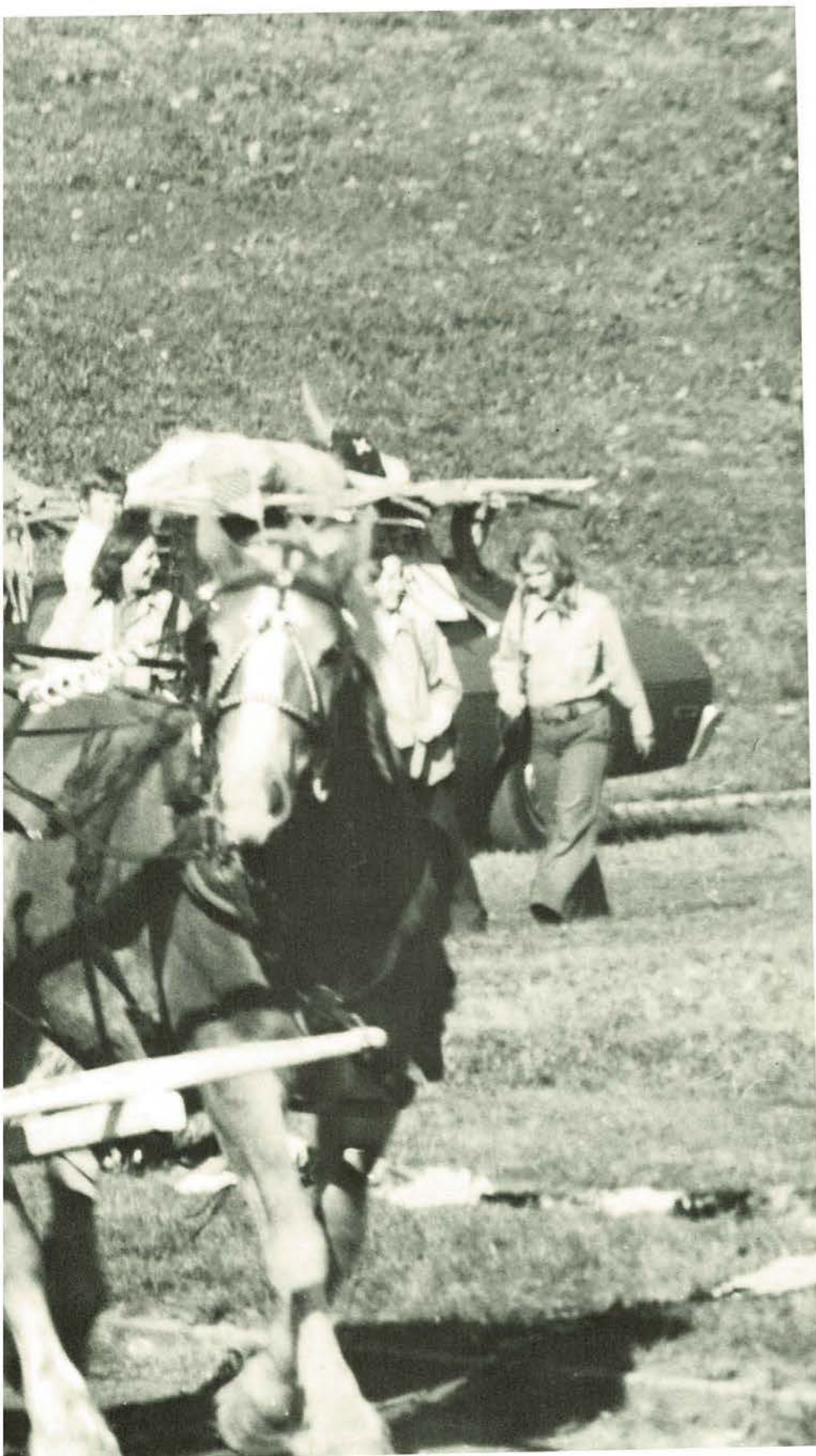

As may have been expected,
action was the key
to life on campus,
people and minds on the move.
As involved participants
or even as observers,
students confronted
new awarenesses of the world,
new ideas, fresh opinions,
and with it all,
a deep sense of themselves
and the people around them.



Debbie Jecker
Football Homecoming Queen



Michelle Gentry
Maid of Honor

Homecoming Royalty



Debbi Olds

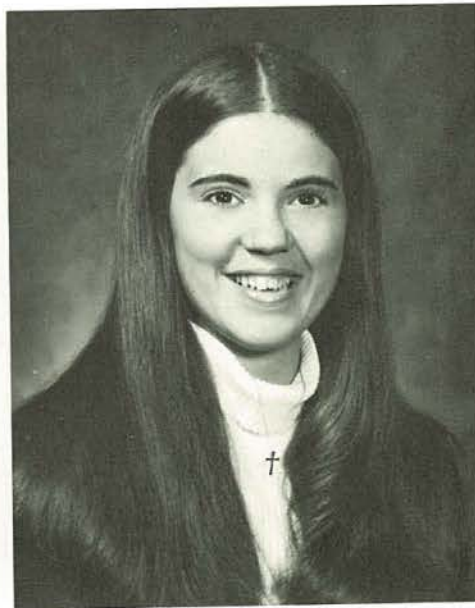

Cheri Manuel

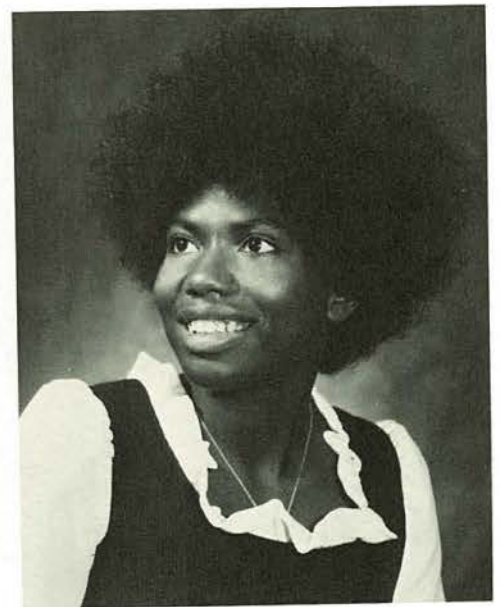

Barbara Bundy



“WESTWARD HO!”

The good old Western theme launched six days jam-packed with activities for Homecoming Week. Inhibitions gave way as students donned “Calamity Jane” and “Wild Bill” costumes, enjoyed a shaving cream pie fling, and wrestled in the dirt in an attempt to master the greased pig.





The less exuberant and more contained concentrated on painting downtown window designs and creating floats for the parade. The '73 Homecoming was the most diversified and best attended in the history of MWSC.



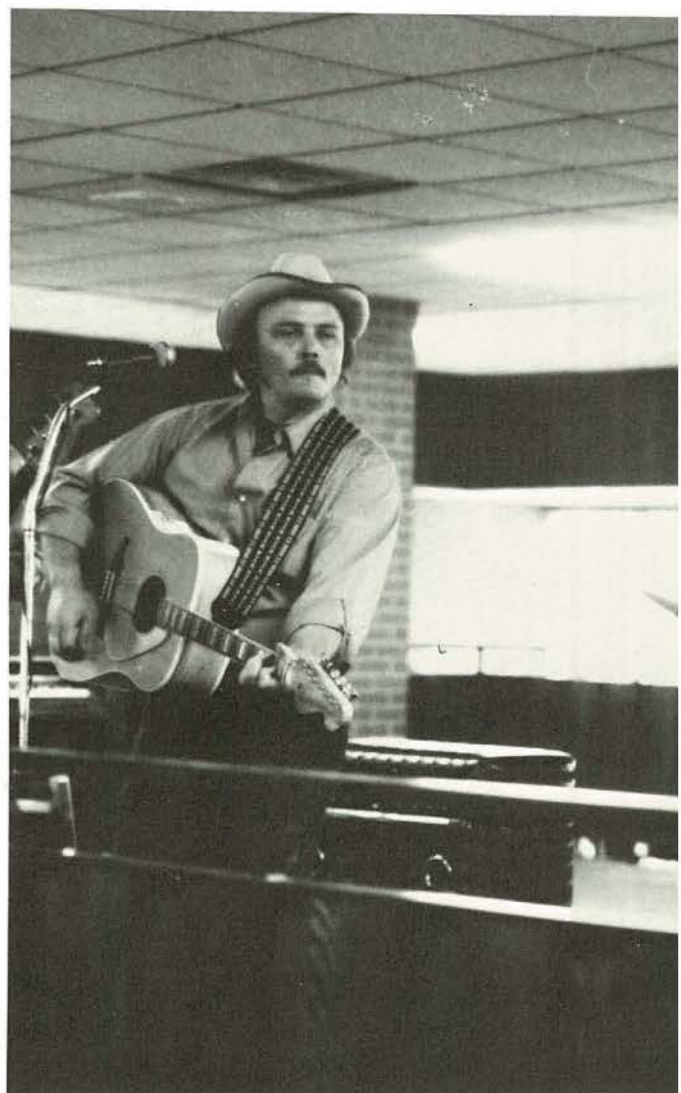



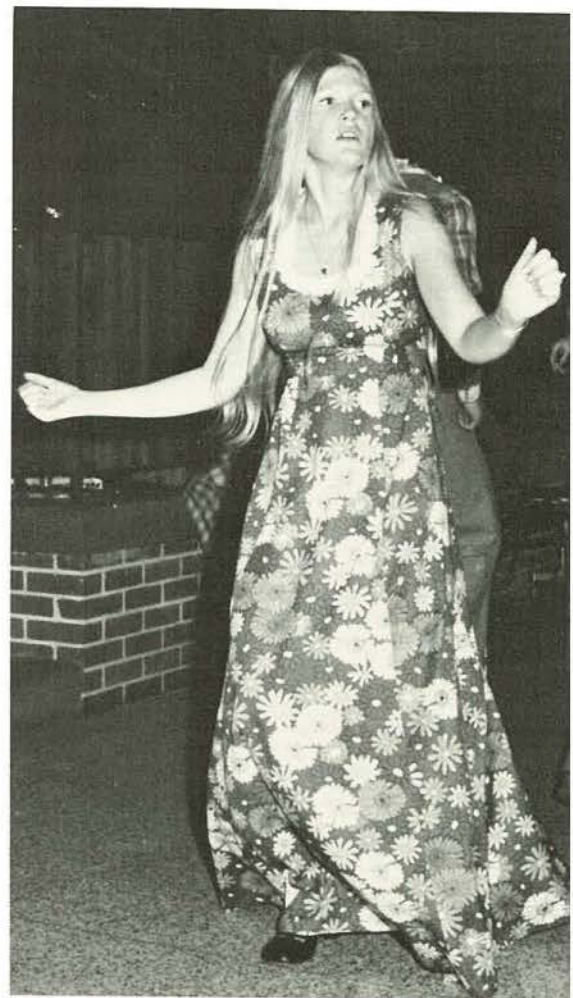

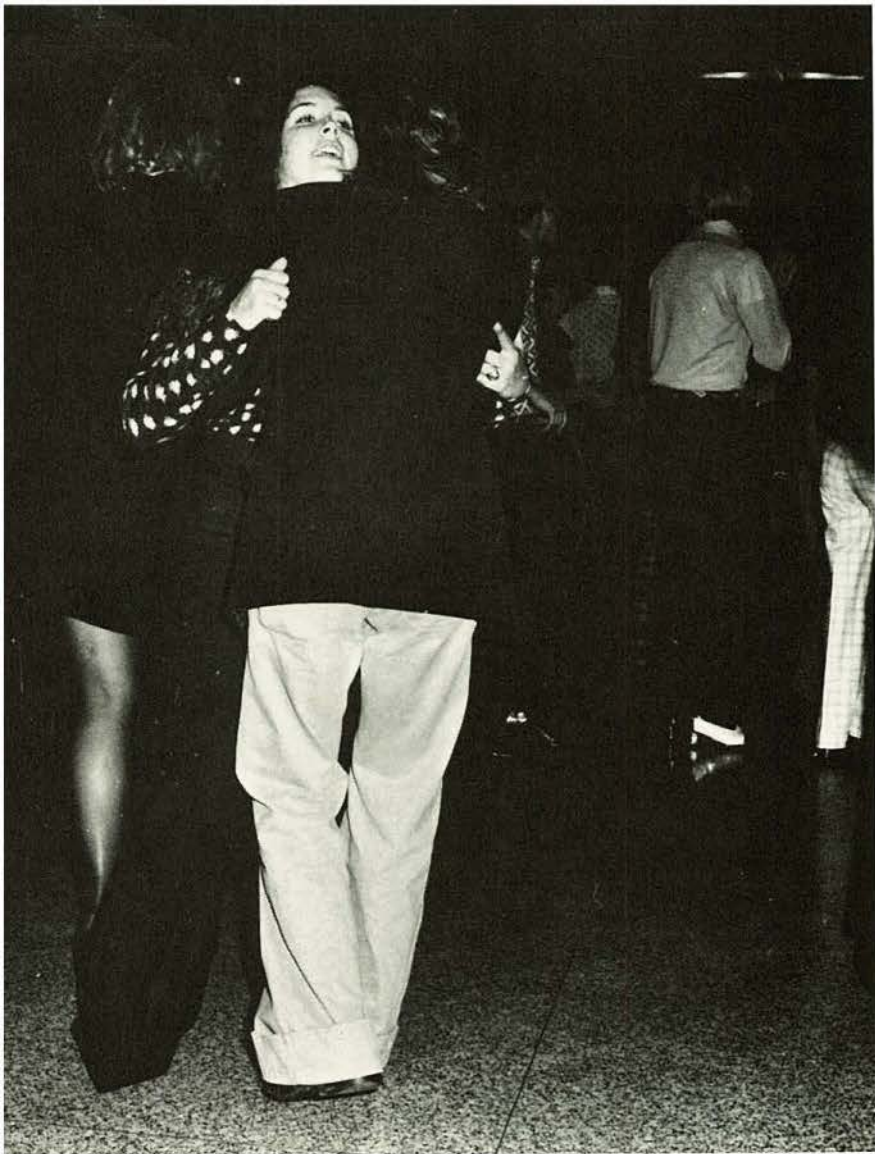

Even as the flames of the bonfire climbed higher, the excitement of Homecoming Week was drawing to an end. Soon, the parade was over and the swinging music gradually faded into silence . . .





Carolyn Redmond
Basketball Homecoming Queen



Jill Miller

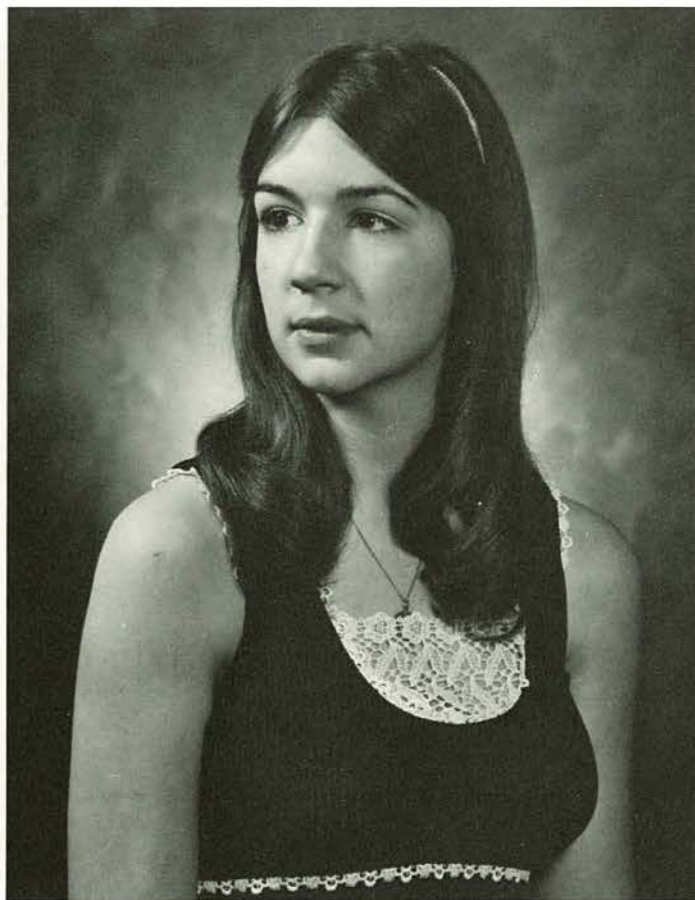

Barbara Matt



Kim Guiden



Jennifer Rainey



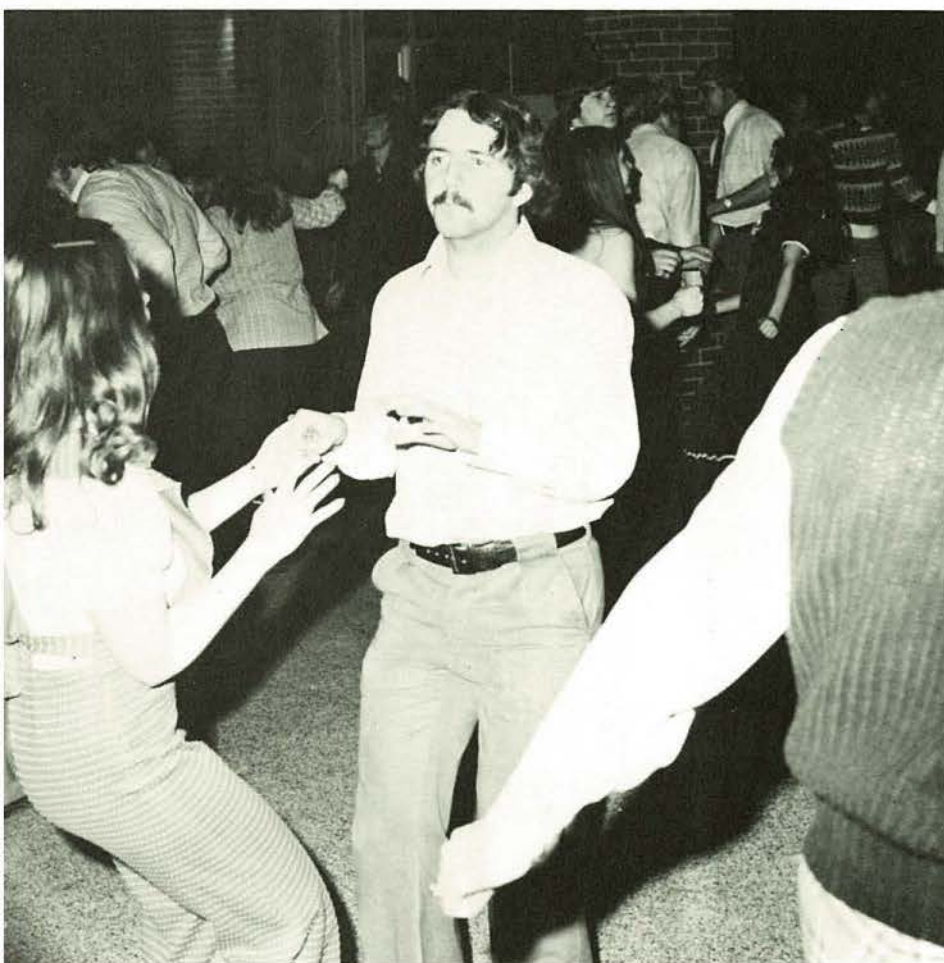

On February 15, students gathered at the College Center for the annual Sweetheart Dance and enjoyed the music of Smoke Ring.

The great event of the evening was the crowning of Queen Carolyn Redmond, by Mark Browne.

Her attendants were Jill Miller, Barb Matt, Kim Guiden, and Jennifer Rainey.

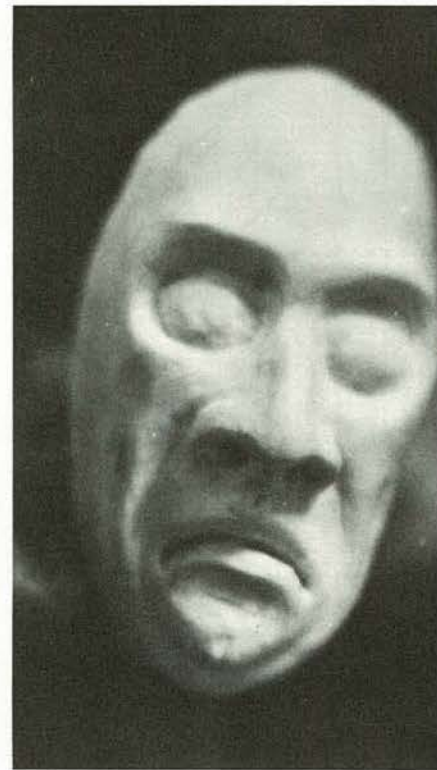



*Puppetry: The Serious Business
of Re-creating Character*



Canoe Trip

The Missouri Iota chapter of Sigma Phi Epsilon held a canoe trip for its members on May 3-5 at Akers, Missouri. Twenty-four members participated in the outing which included a Kegger on Friday evening, followed by a 22-mile canoe trip down the Current River in Southeast Missouri.



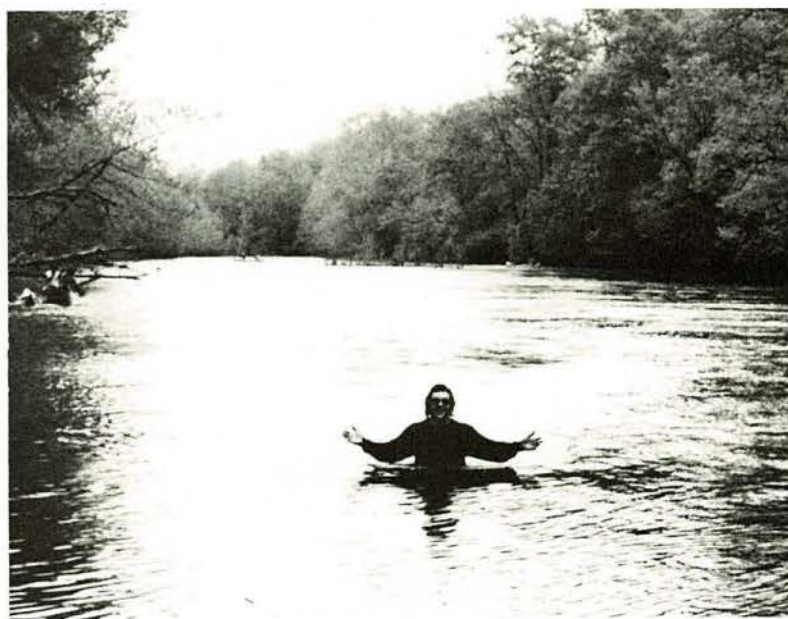
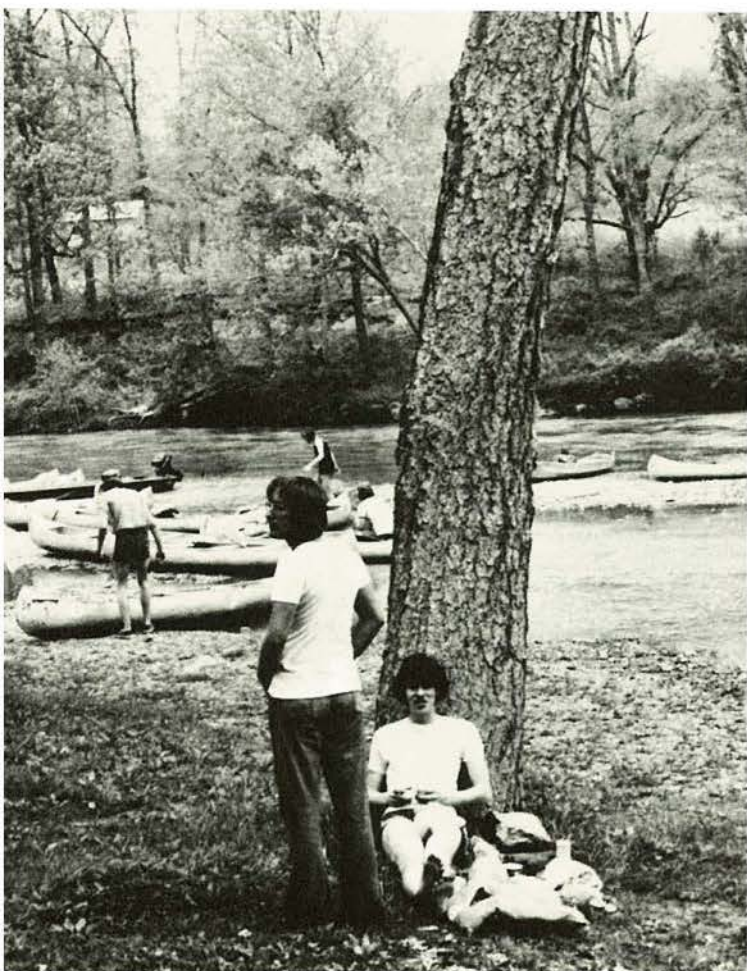

Robert McIntire,
president of Missouri Iota,
served as a member of the "rescue" squad,
as 8 out of the 12 canoes
capsized along the route.

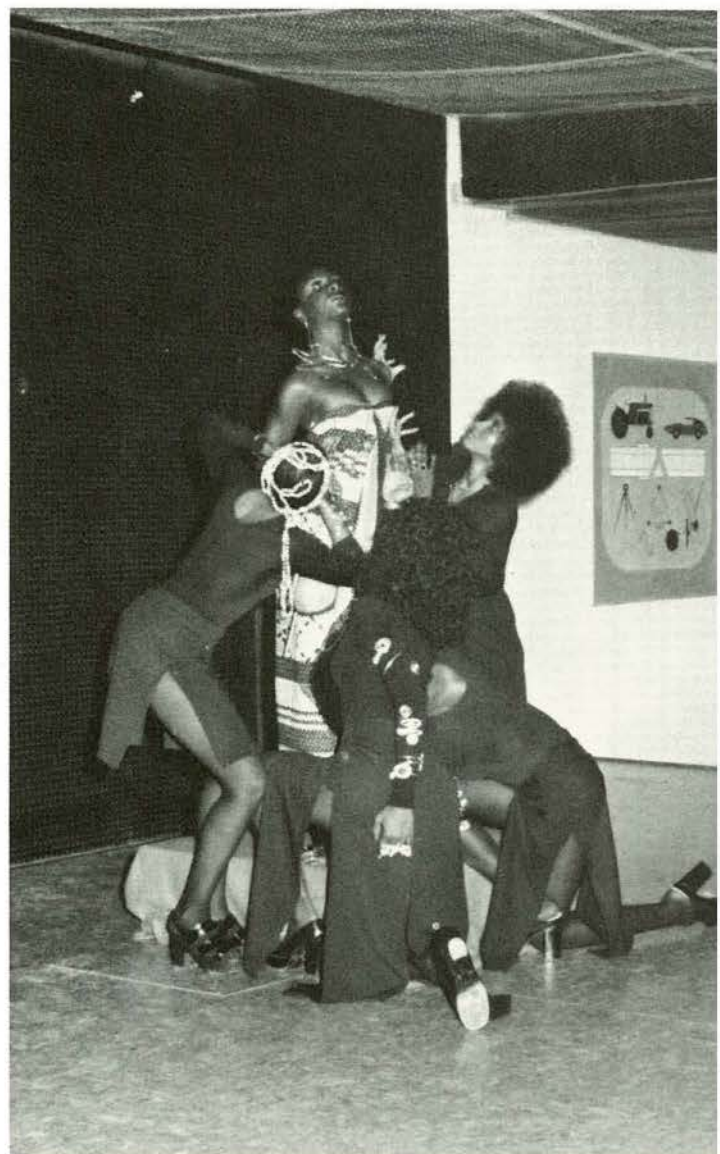
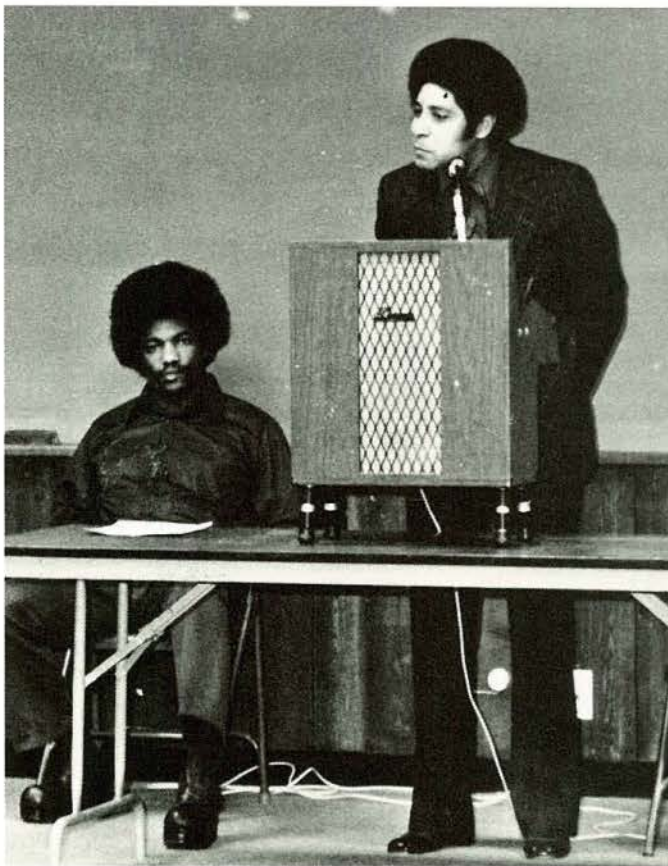

“Soul . . .”

Rock gospel music, prominent speakers, a fashion show, and displays of Afro-American art jewelry, marked Black Culture Week. The event, sponsored by Brothers and Sisters United, was educational, entertaining, and an appropriate expression of the culture and pride of Black Americans.



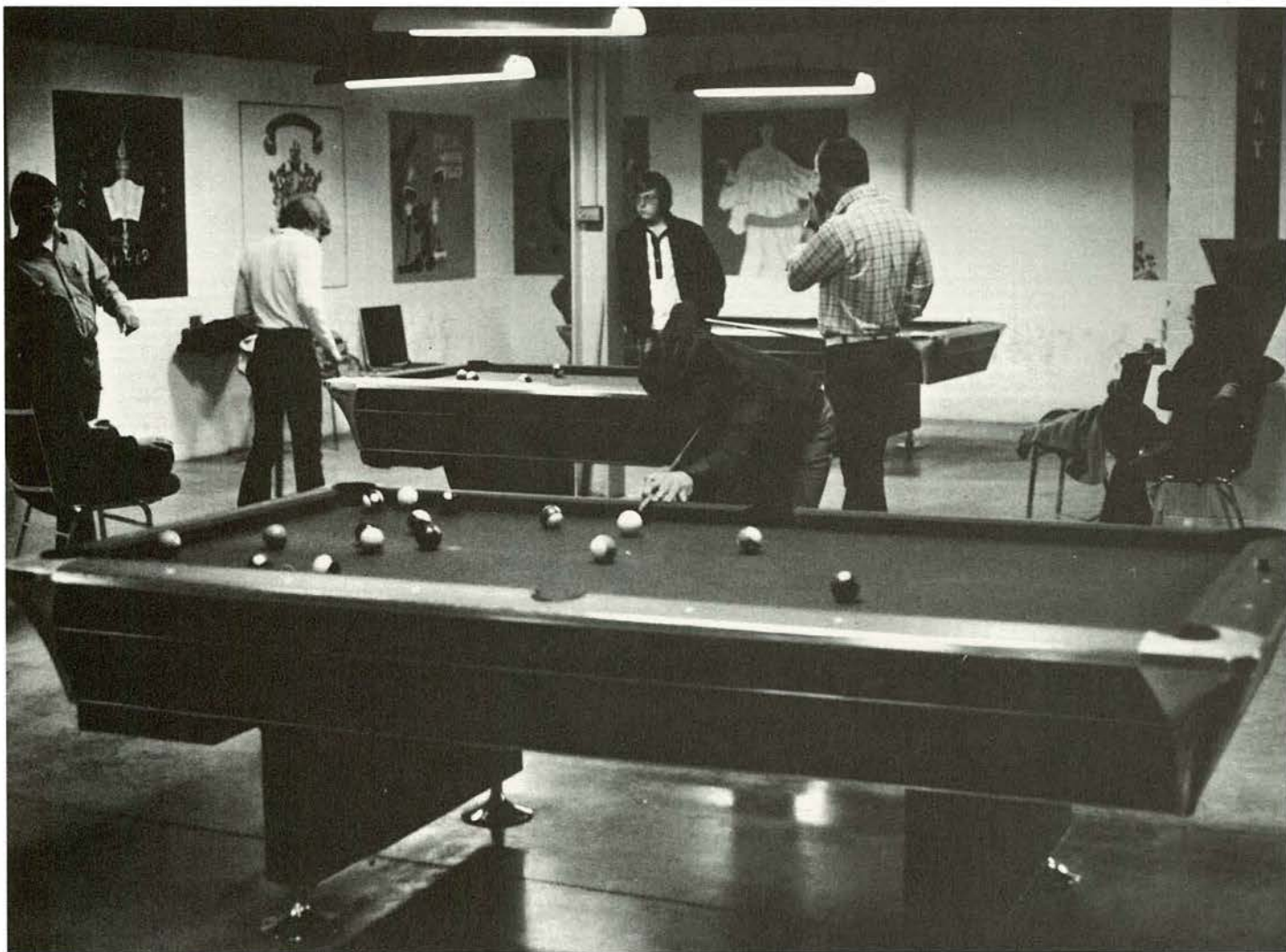

Rathskeller

A meeting and recreation place for students, the Rathskeller opened October 1 in the basement of the College Center. The Rathskeller became the focal point for dances, pool tournaments, meetings, and concerts. It provided students with a place to relax and enjoy themselves.



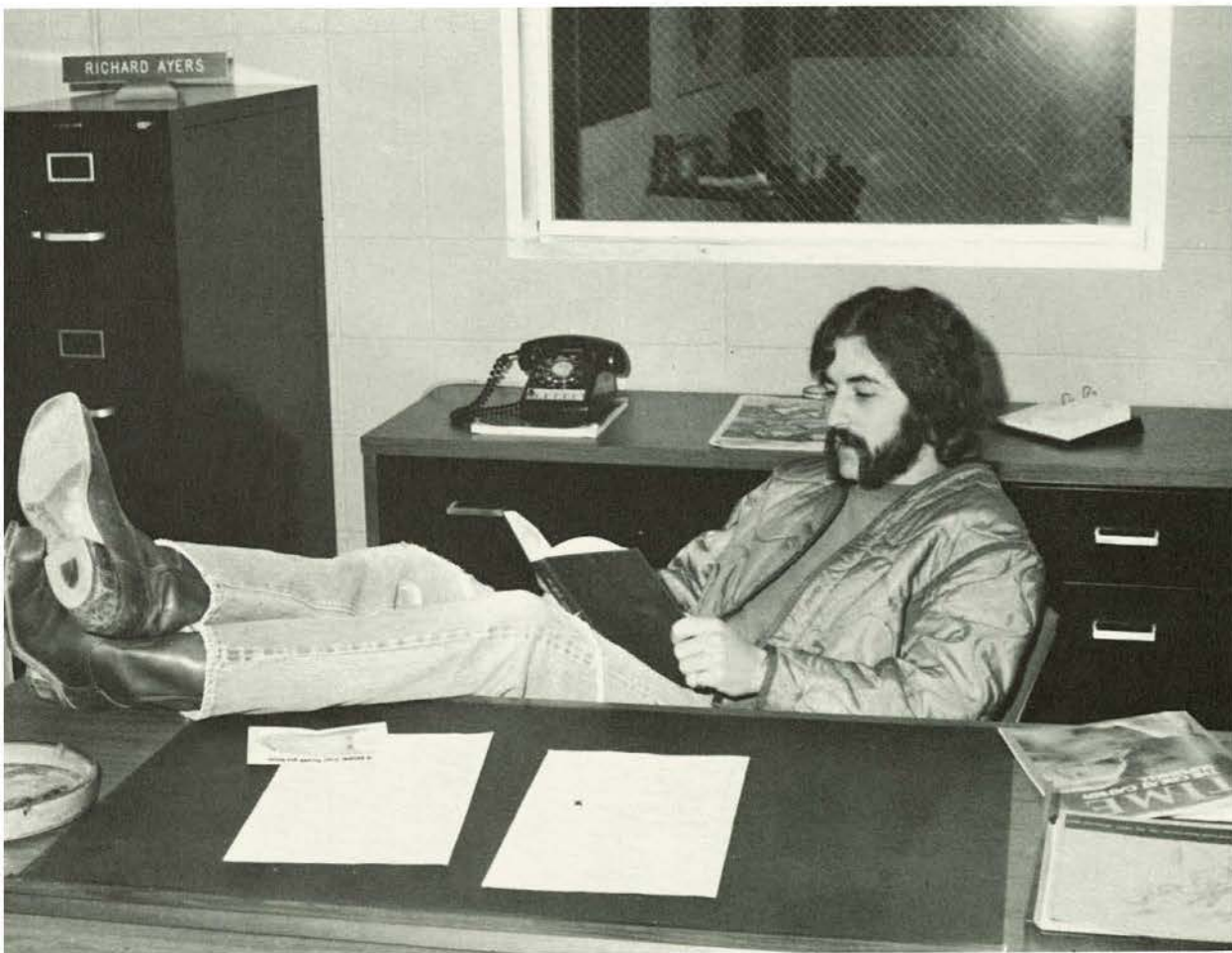

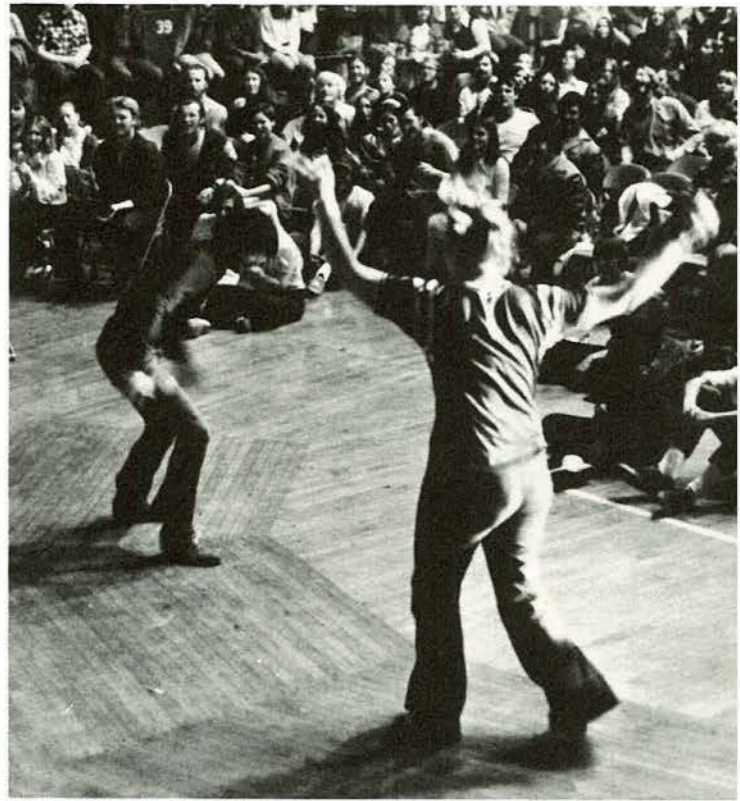

Flash Cadillac

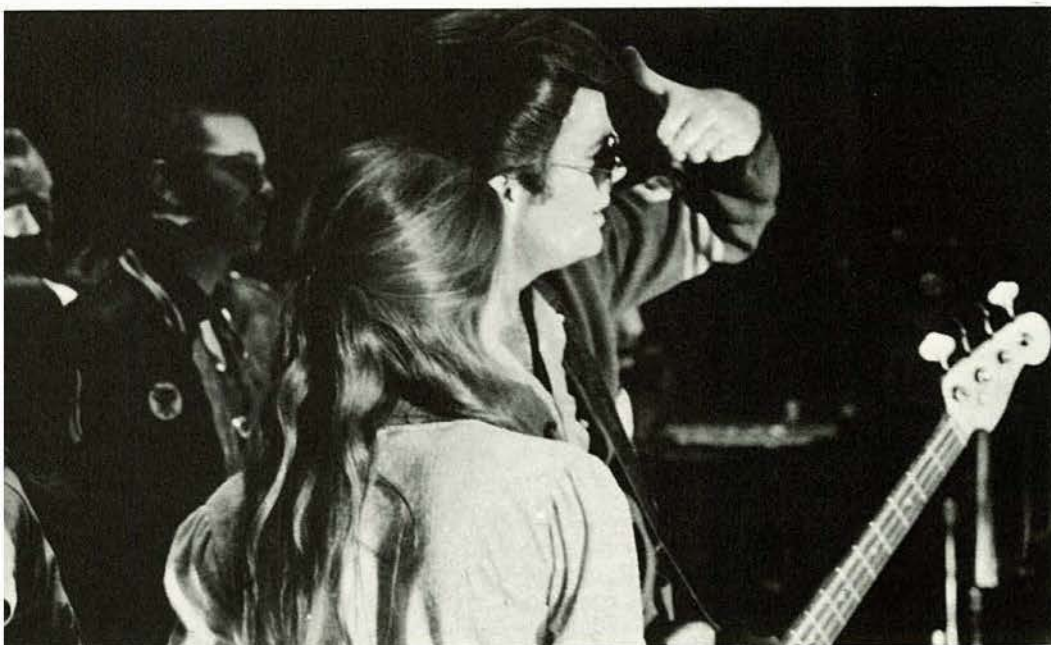

*Brewer
and
Shipley
Concert*

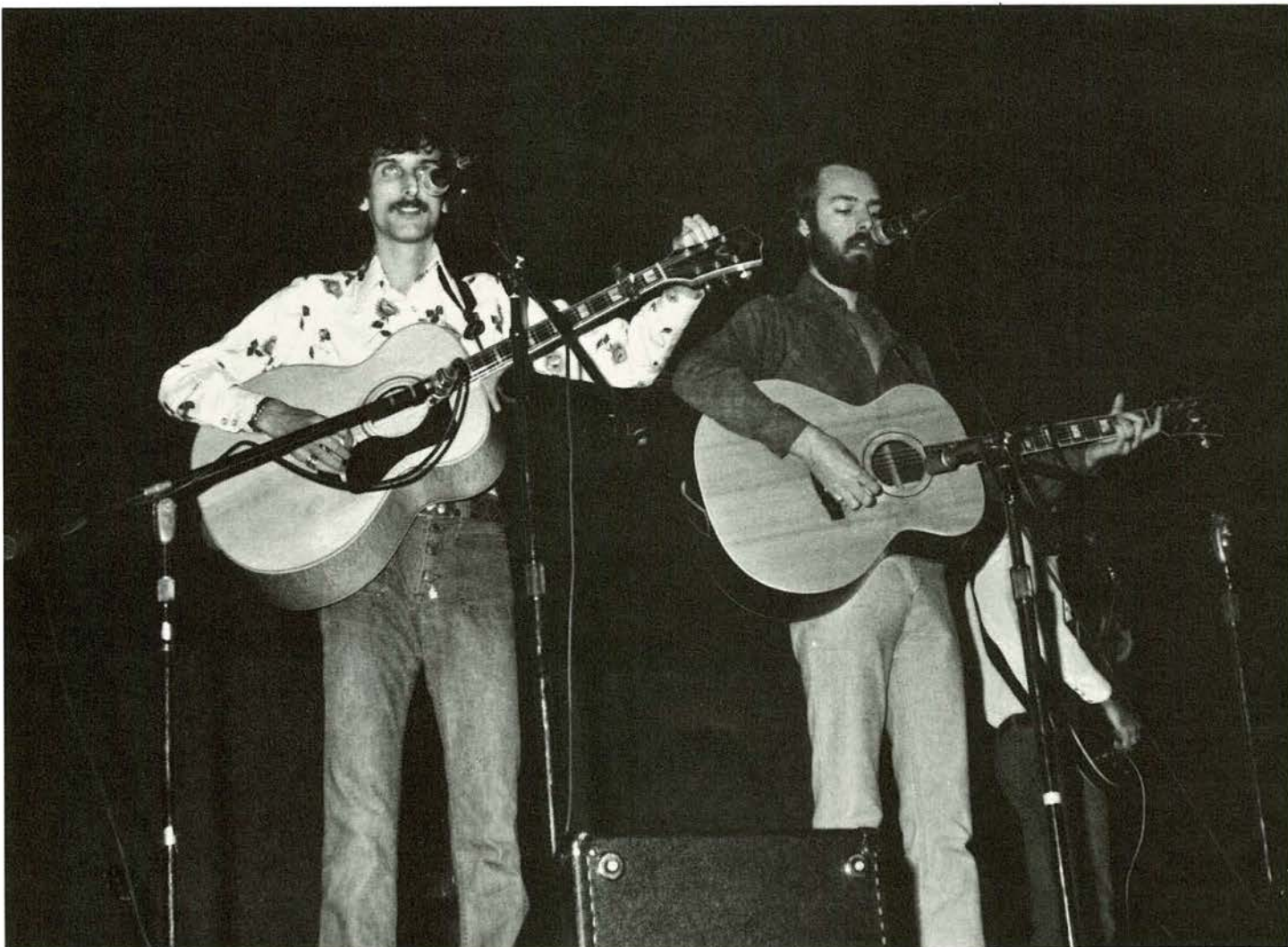
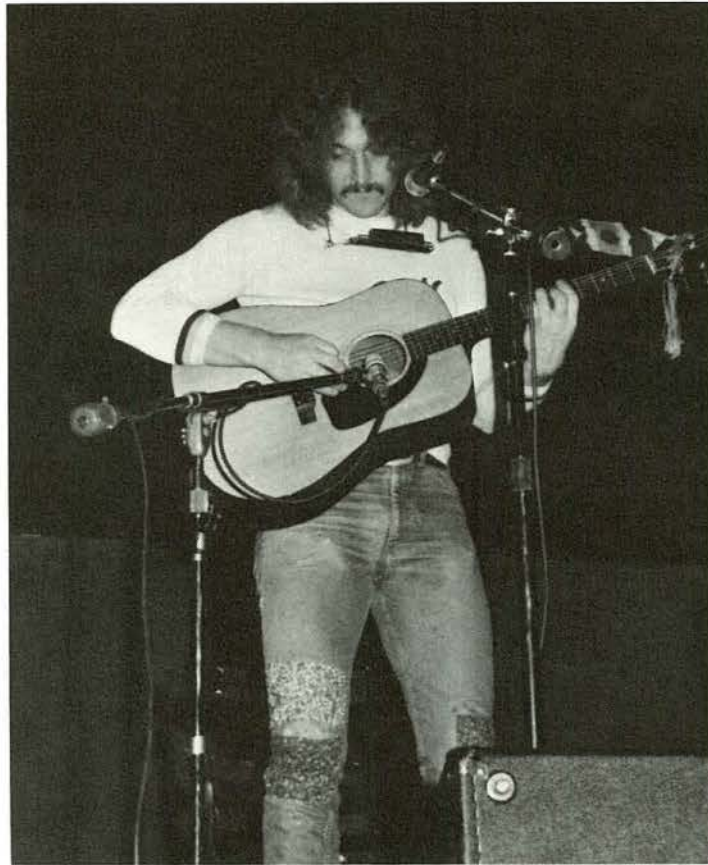



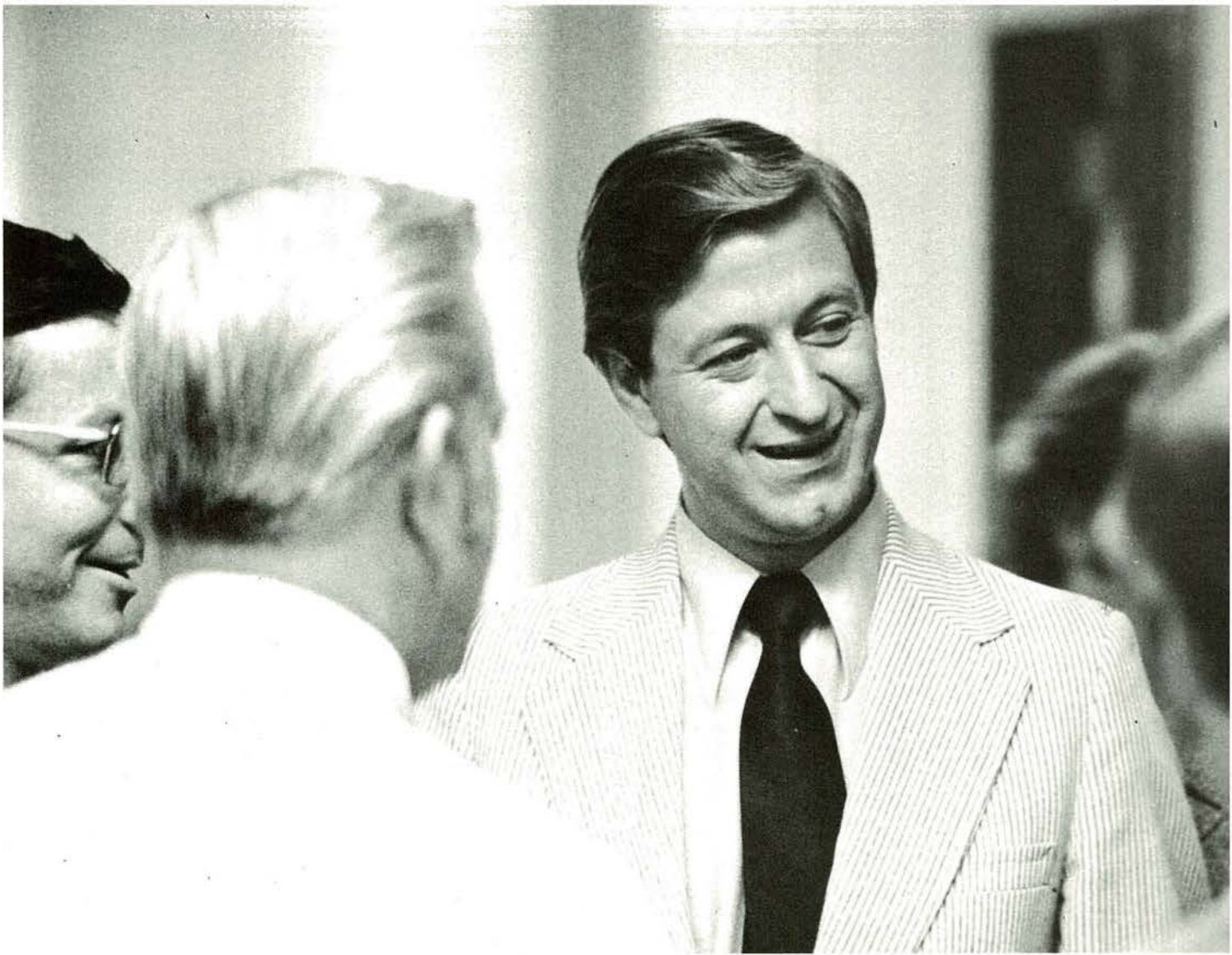

Jerry Litton, Congressman from Missouri's 6th District, addressed and held a question and answer session with business, economic, and agricultural students on aspects of "the agricultural sector of the U.S. economy."

Tom Noel, impersonator of Mark Twain, performed on campus November 9. Mr. Noel, on tour at colleges, universities, and theatres across the nation, presented his rendition of "Mark Twain at Home."

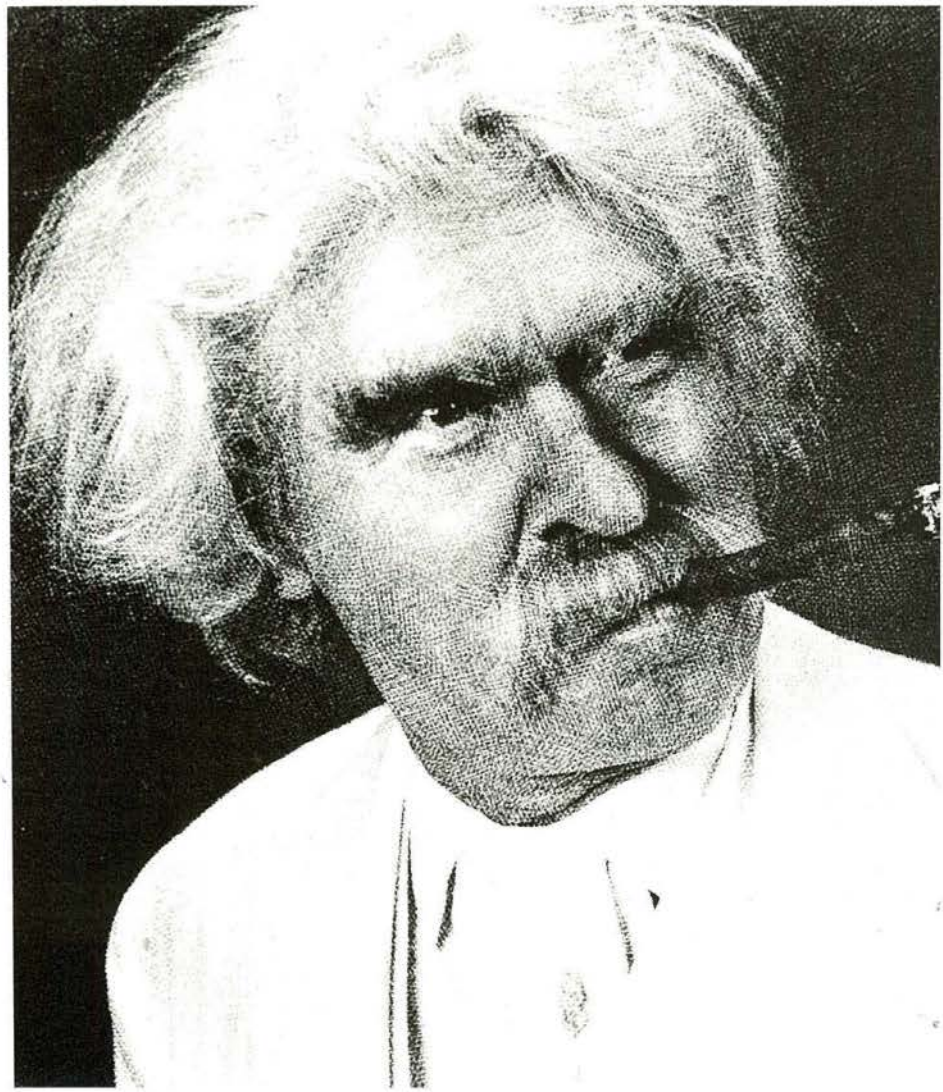



Barbara Wald, noted social activist, visited the campus in early December to speak on "Women—Work and Family." As regional director with the Department of Labor, Ms. Wald supervises programs to improve job opportunities for women, particularly in eliminating sex discrimination in employment.

Noted civil rights leader, Reverend Ralph Abernathy, urged an "America for all the people" before an enthusiastic audience on the evening of September 24. Reverend Abernathy held an impromptu session with students early that afternoon.



*“From This
Moment On . . .”*





The music for "From This Moment On . . ." was written by Patti Derr and the script by Loren Larkin. The musical extravaganza was performed by MWSC's chapter of the Music Educators National Conference February 22-24.



Cast

Jason O'Dell — Loren Larkin	Gina Kemp — Lynn Easterday
Joyce O'Dell — Valerie Whitman	Jane Jackson — Alicia Lee
Waiter — Patty Valentine	Patty Valentine
Mr. James — Neil Long	Dorothy Letts — Debbie Wake
Earlene Duke — Suzanne Levensgood	Irene — Terri Wilson
Men in Mr. Holmes' Office — Brian Maugh	Ralph — Byron Meyer
Pat Owens	Mr. Greene — Pat Owens
Bradley Holmes — Bob Geisinger	Preacher — Gary Jarrett

Dancing Chorus: Bill Carter, Curtis Thiel, Jennifer Hunter, Cheri Manuel, Heather Clardy.
 Orchestra: Patti Derr, Marcia Hamon, Cathy Heyde, Carol King, Lee Wahlert, Cindy Collins, Byron Meyer.

*Faculty
Banquet*







Create . . .

Man is a cold, iron face until,
by creating, he lets others peer inside
to share in something new . . .
a song, a poem, or himself.

We are all statues . . .
identities hidden beneath a stony mask.
Our imaginations, expressed,
are ways of reaching out . . .
of saying, "Look at me!
Listen to me! Understand me!"

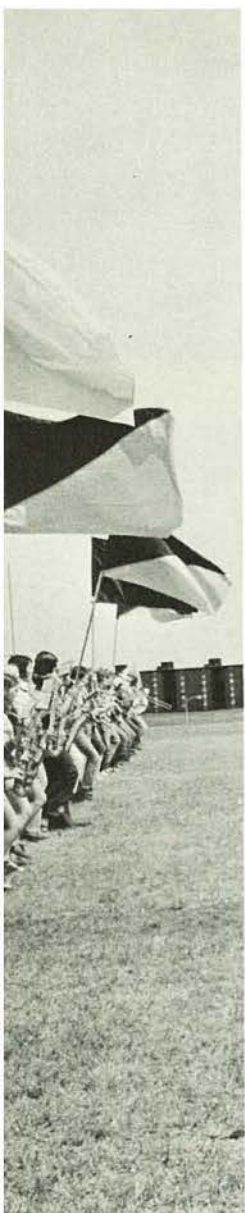

The tale of an unconventional schoolteacher,
the Missouri Western production
of the PRIME OF MISS JEAN BRODIE
opened on October 24 with a dinner-performance
and an explanation by Dr. Larry Dobbins, director.
The play ran the gamut—laughter, tears, love . . . and hate.

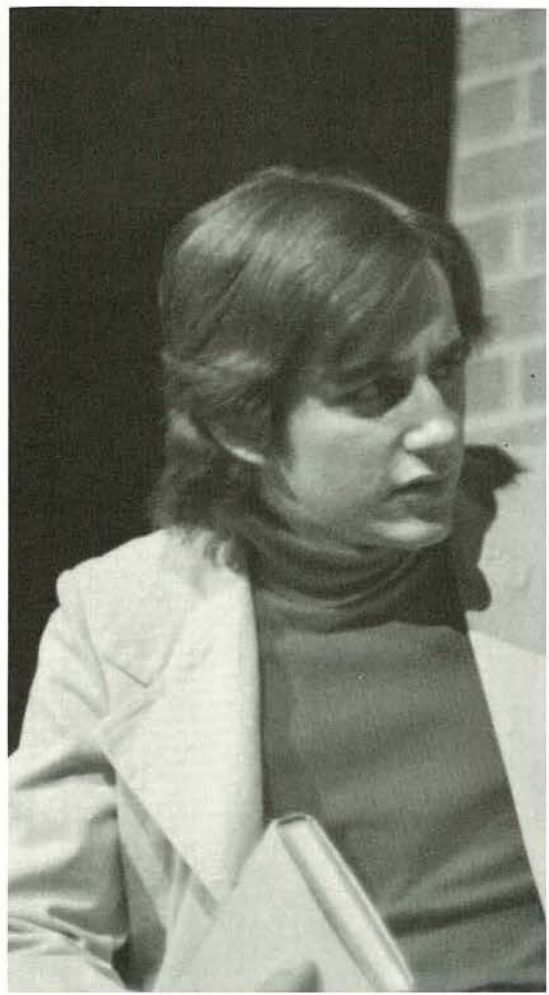
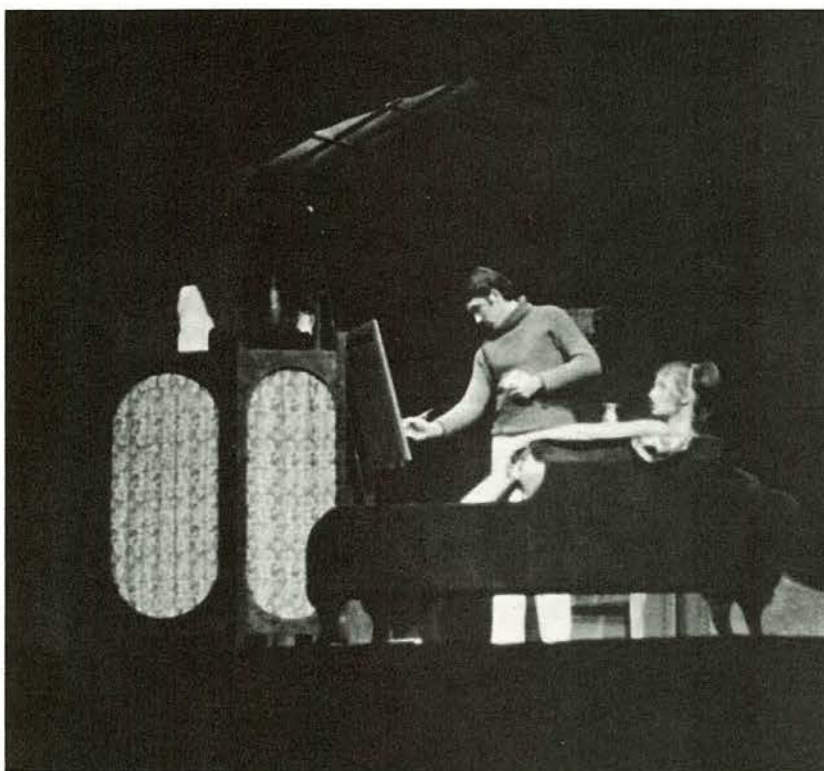

Action . . . Reactions



Cast

Miss Brodie	Carrie Curtis
Teddy Lloyd	Mike Pittman
Gordon Lowther	Jeff Edelman
Miss MacKay	Barbara Matt
Sister Helena	Lacyne Myers
Mr. Perry	Mika Fowler
Sandy	Pat Downey Agee
Monica	Diana Novak
Mary	Brenda Gray
Jenny	Ann Church

Students were played by Jo Ann Hughes, Mimi Parisoff, Donna Stuber, Susan Miller, Ann Guenther, and Debbie Scott.

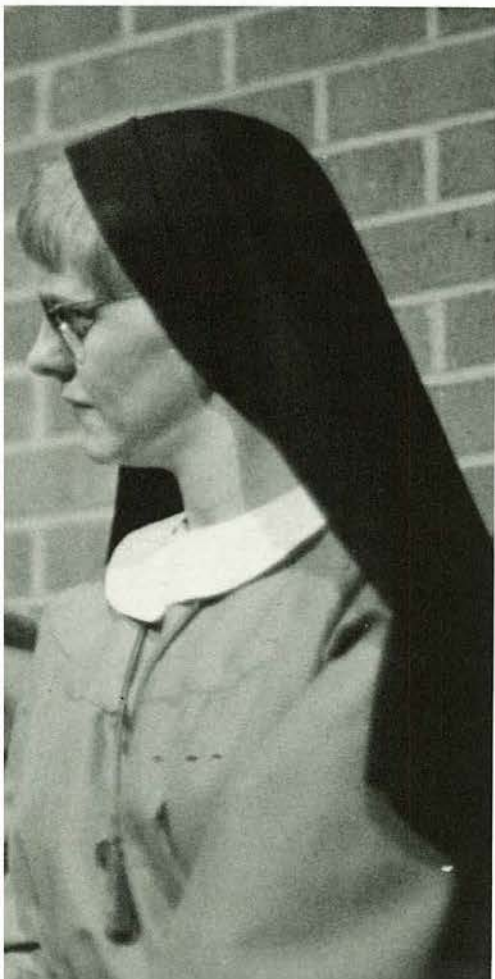

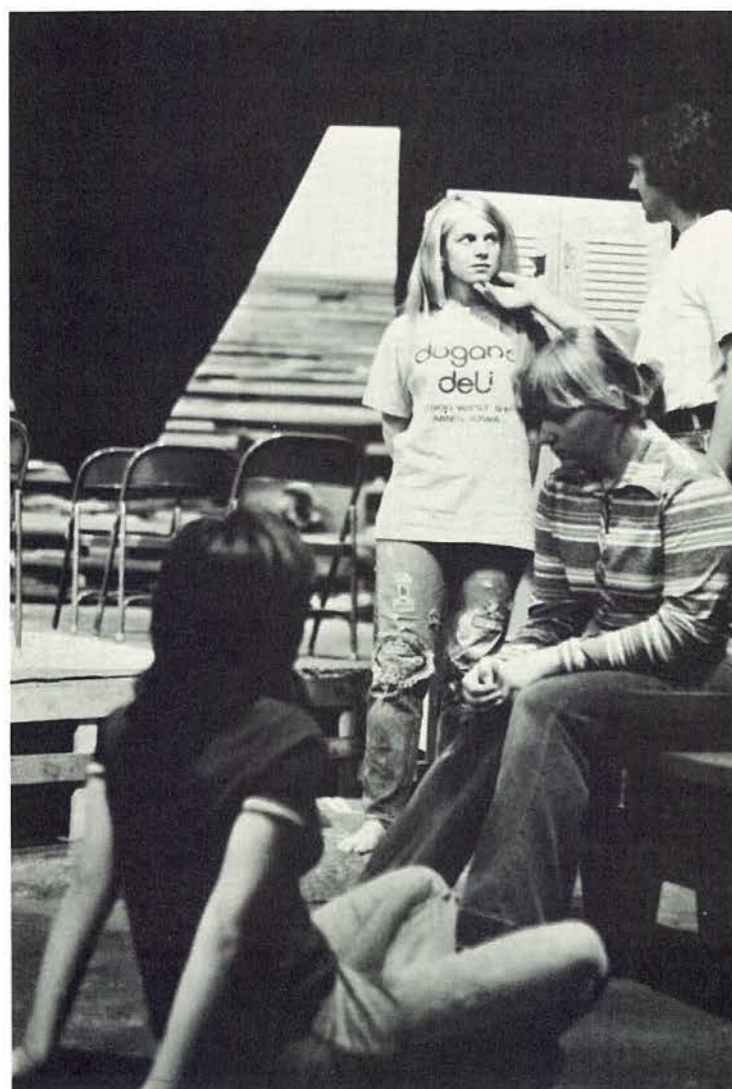

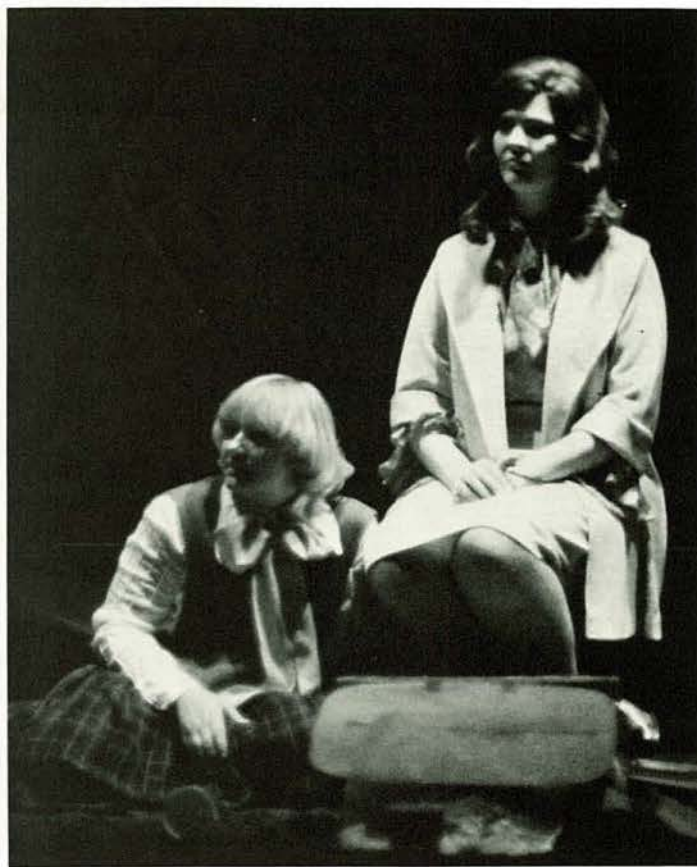
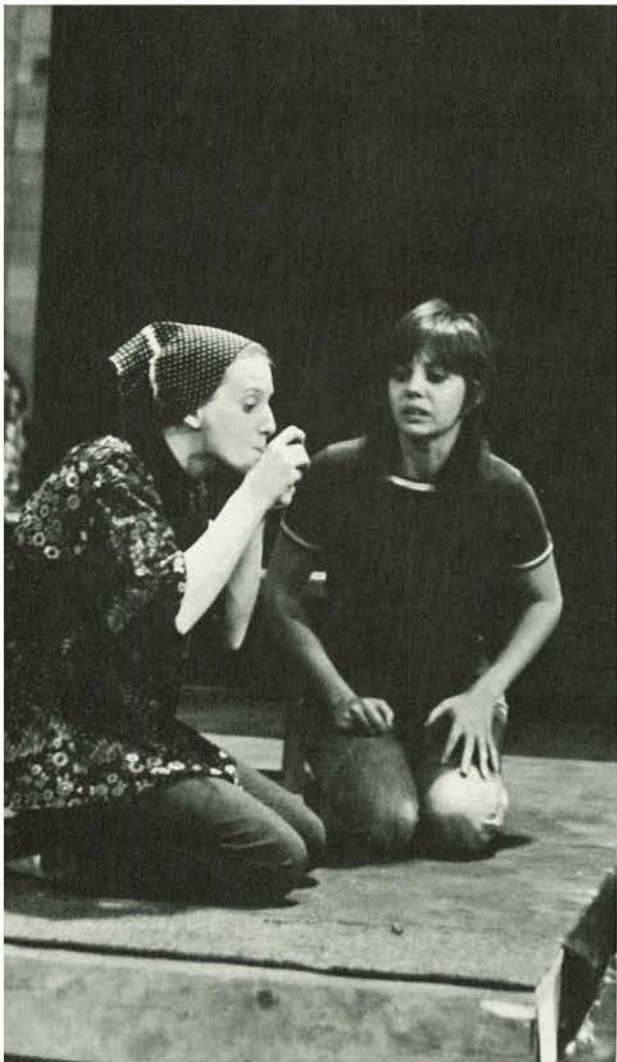

Harmony . . .

Like musical instruments,
they blended their voices into
one harmonious whole,
a masterpiece of emotion.
But because they were people,
they added a new dimension to the production . . .
the human personality.

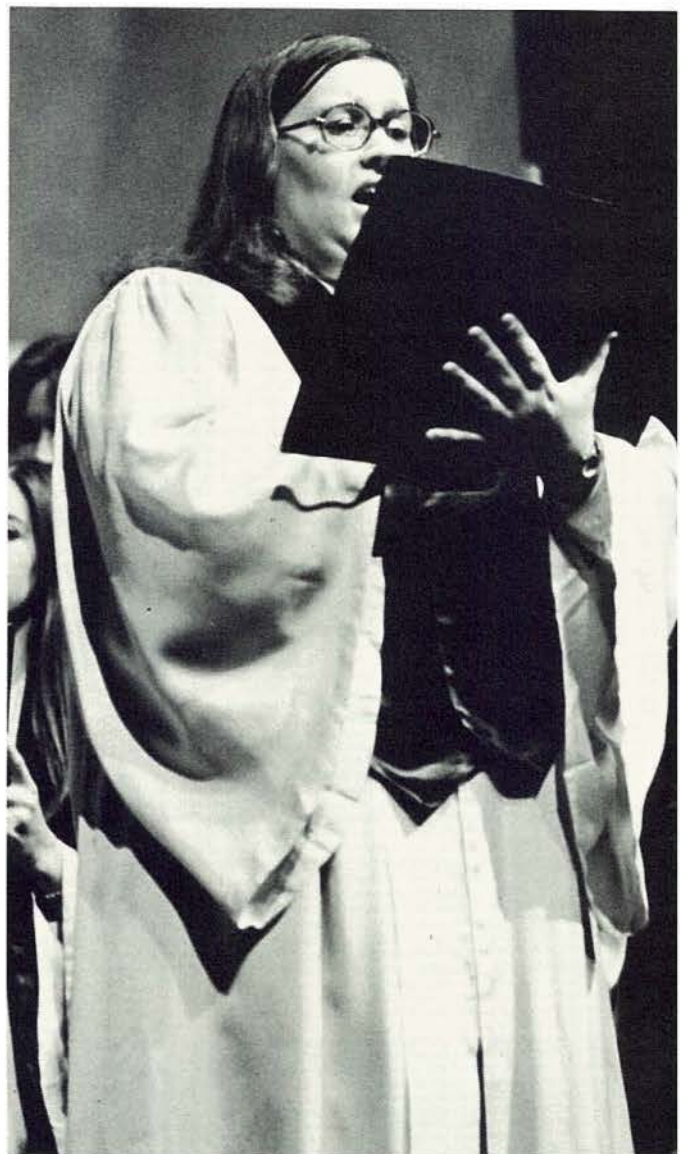

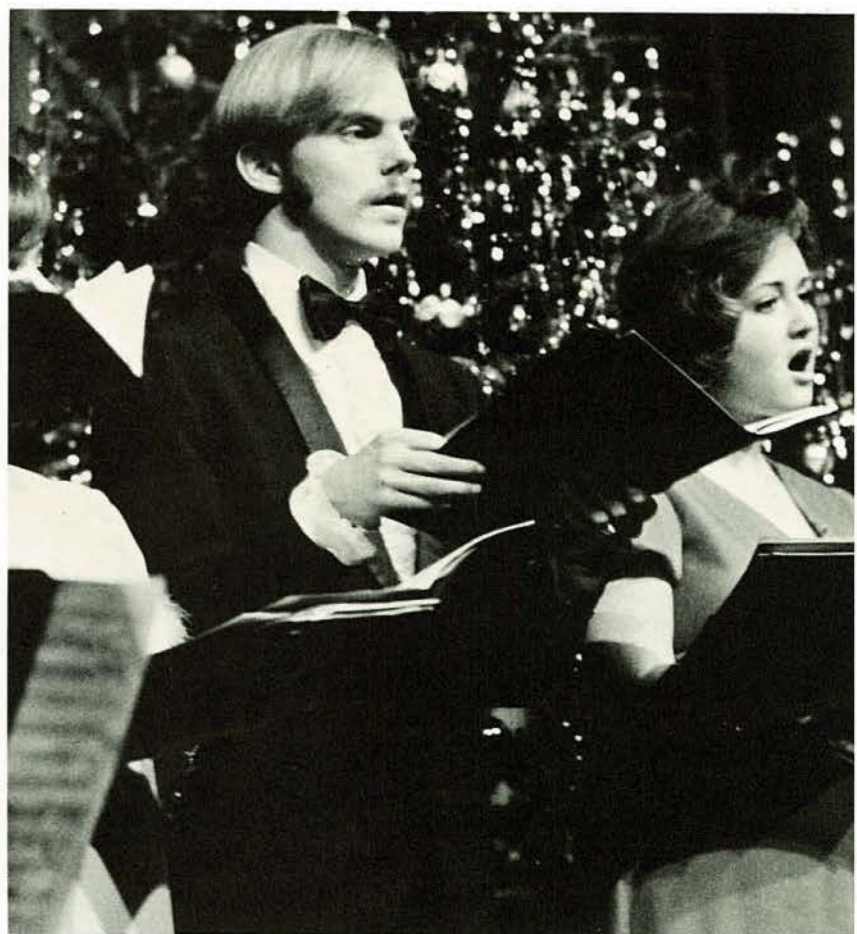

The chorus joined voices in concerts throughout the year, while the vocal ensemble worked diligently, for their summer European Tour, with moneymaking projects and recitals.



Showmanship

With the blare of horns and the beat of drums, the marching band made their way across many half time football fields, and the members of the stage band entertained at basketball games. Practice and dedication made both possible.

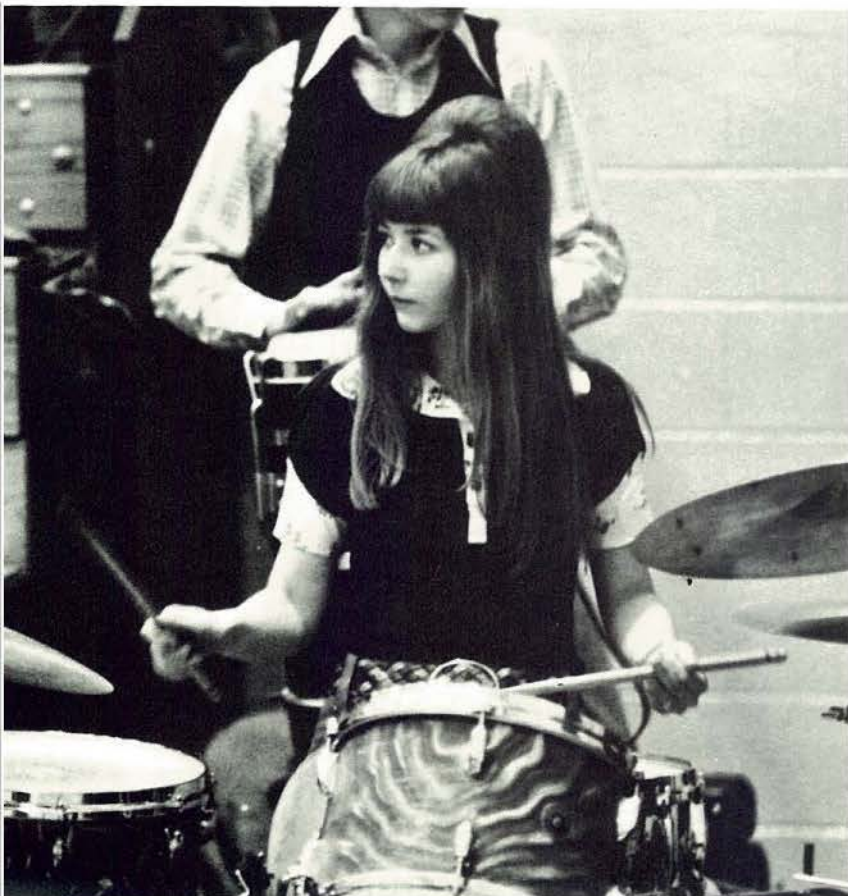

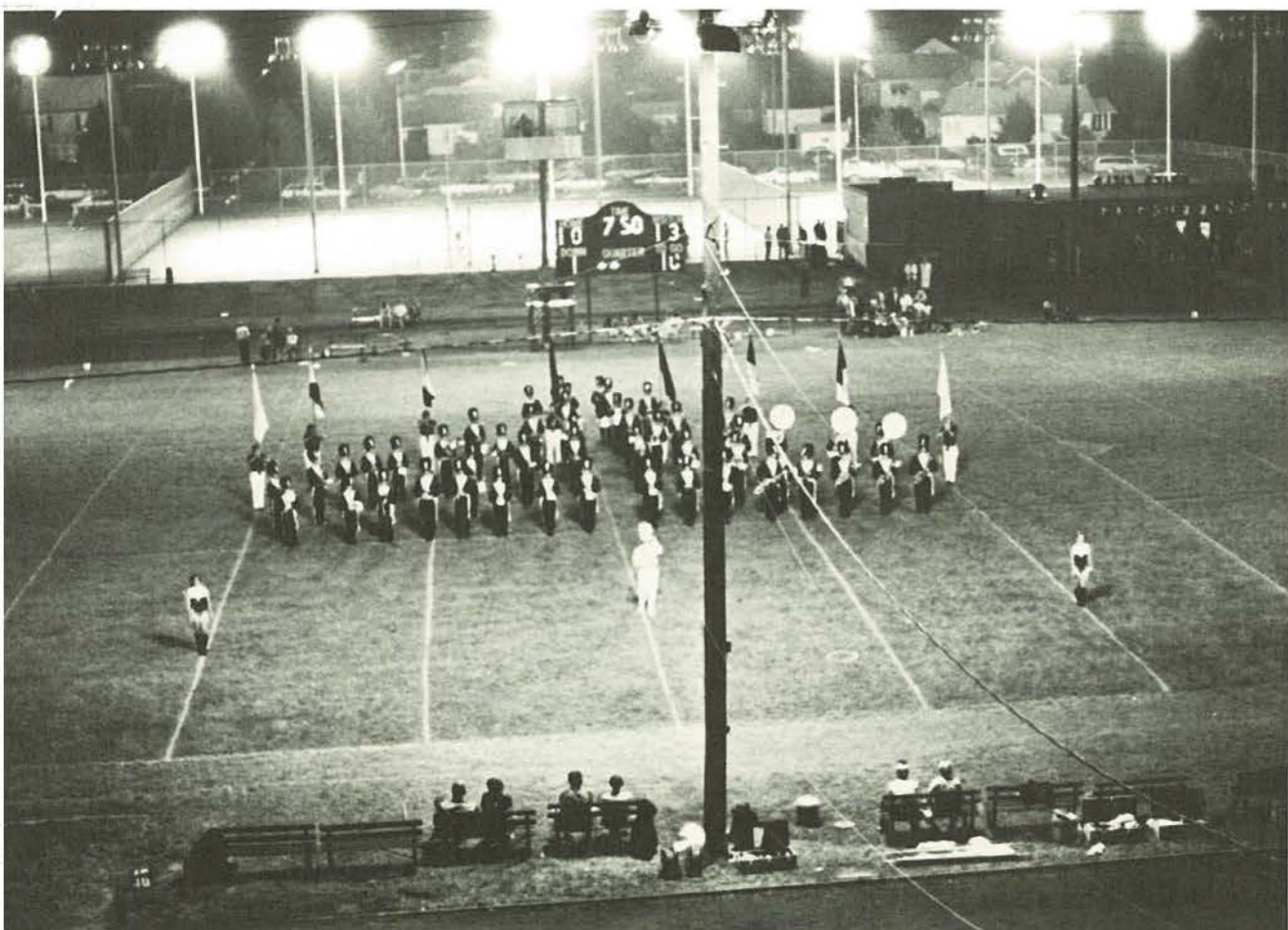

Another Drama . . .

The spring play THE LARK was performed as a theater-in-the-round from January 24 through February 3. Jean Anouilh's drama, adapted by Lillian Hellman and directed by Dr. Larry Dobbins, captured the romance of the era, the heroism of St. Joan of Arc . . . and the audience.

Cast

Joan	Diana Novak
Warwick	Larry Williams
Cauchon	Paul Block
Father	Jon Hogan
Mother	Diane Strahm
Promoter	Phil Atlakson
Inquisitor	John Swiastyn
Ladvenu	Kerry Strahm
Beaudricourt	J. L. Bliley
Agnes Sorel	Carol Bliley
Little Queen	Susan Miller
Charles	John Goodwin
Yolande	Anne Church
Tremouille	Gerald Plummer
Archbishop	Ray Bliley
La Hire	Mark Finley
Executioner	Mike Duddy

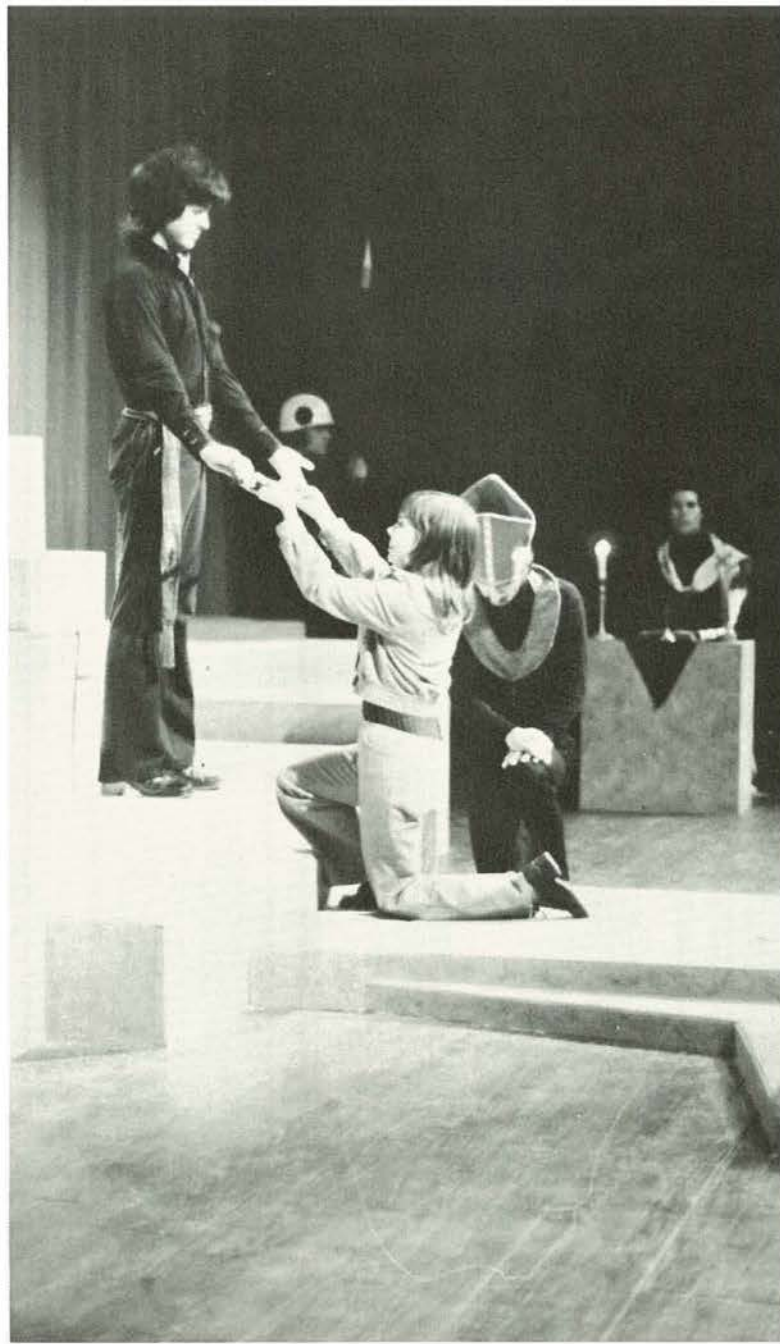





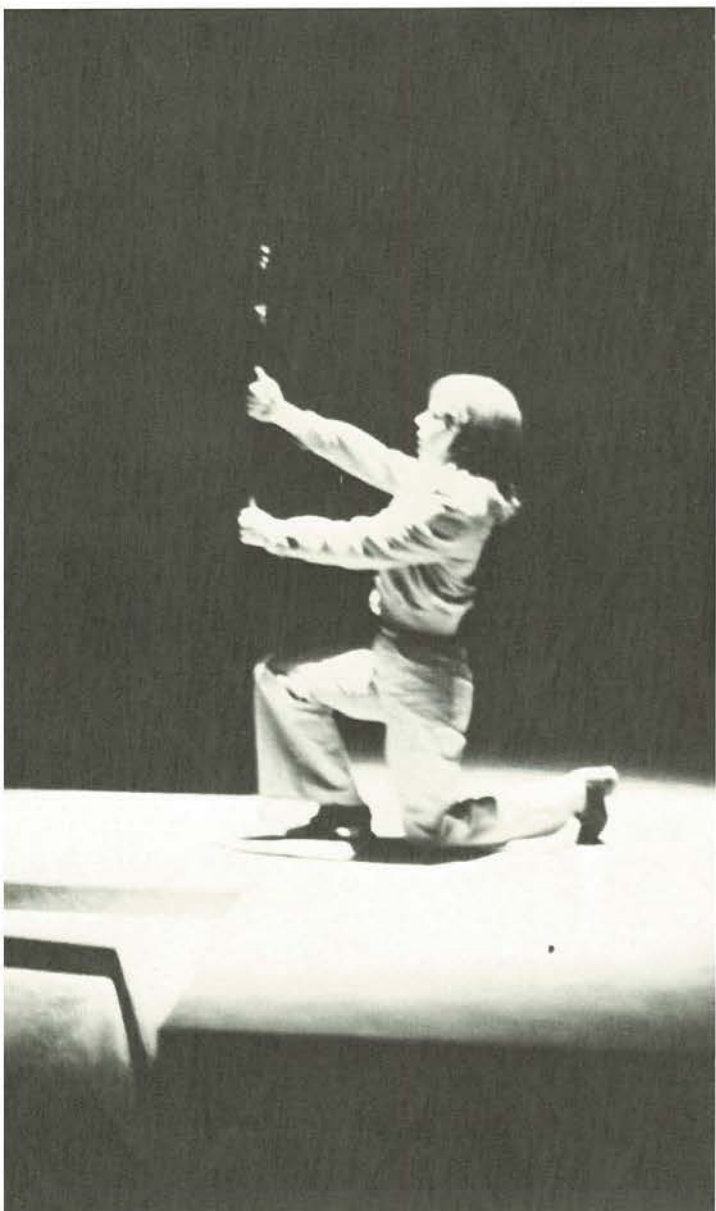

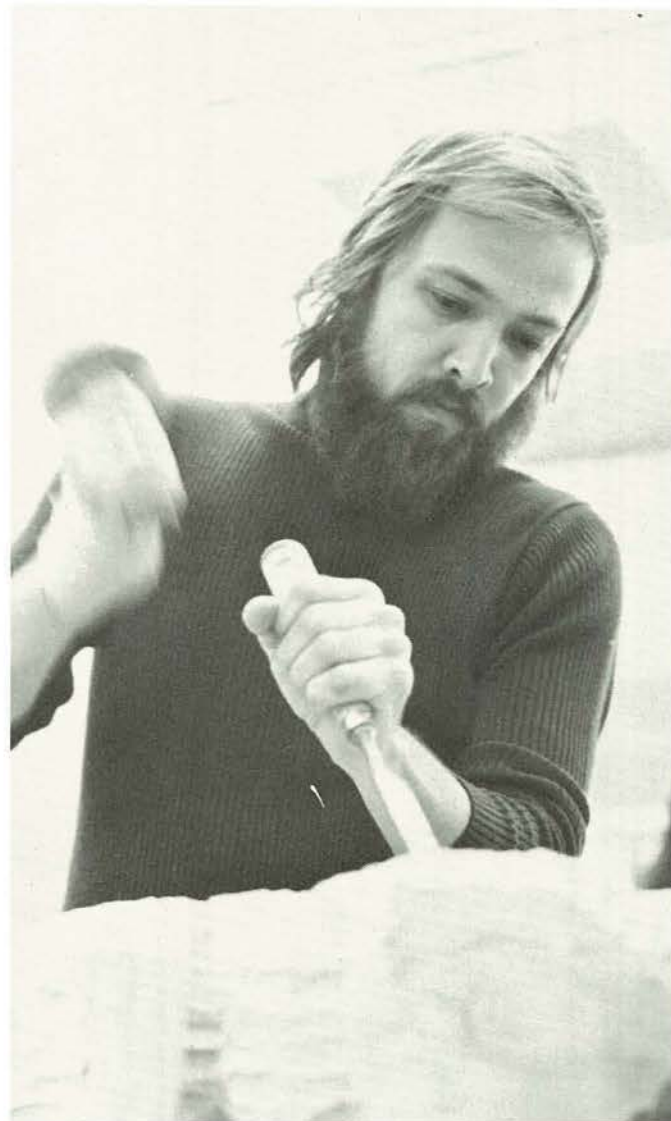

“This Is Me . . . ”

Chiseling, painting, sketching, weaving—
all are only a small part of an artist’s
work . . . More than creating with the
hands, art comes from deep within the soul
Teachers and students alike search
different media to find
themselves To say “this is
me” in colors and shapes called
“art.”



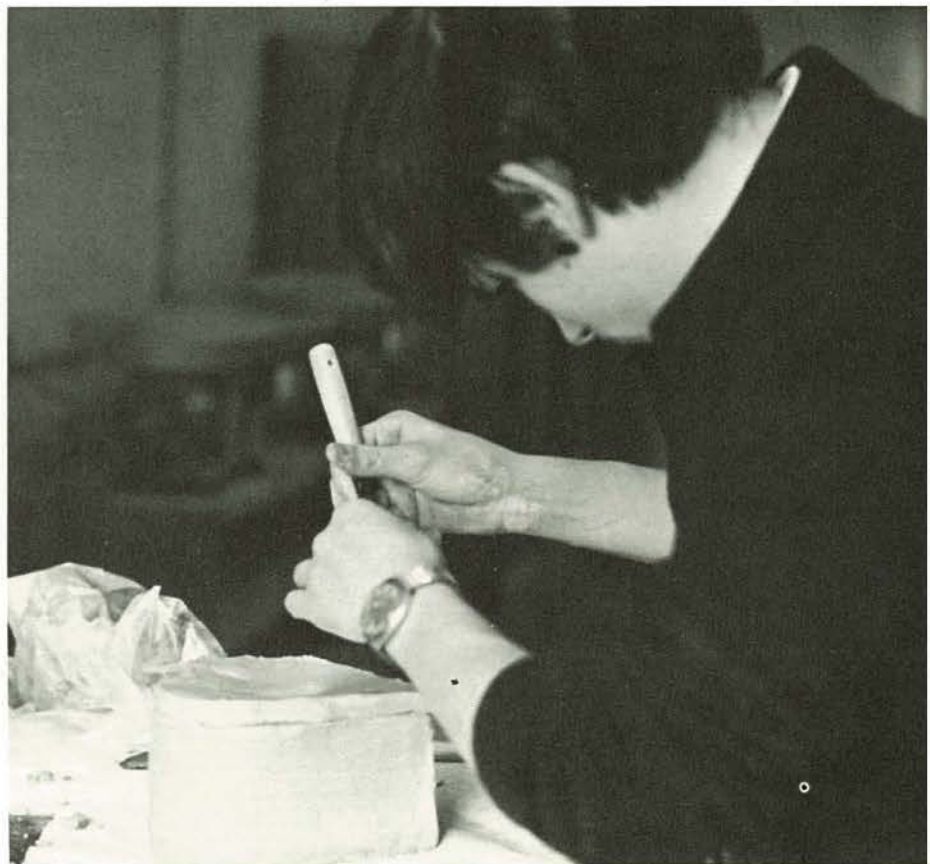



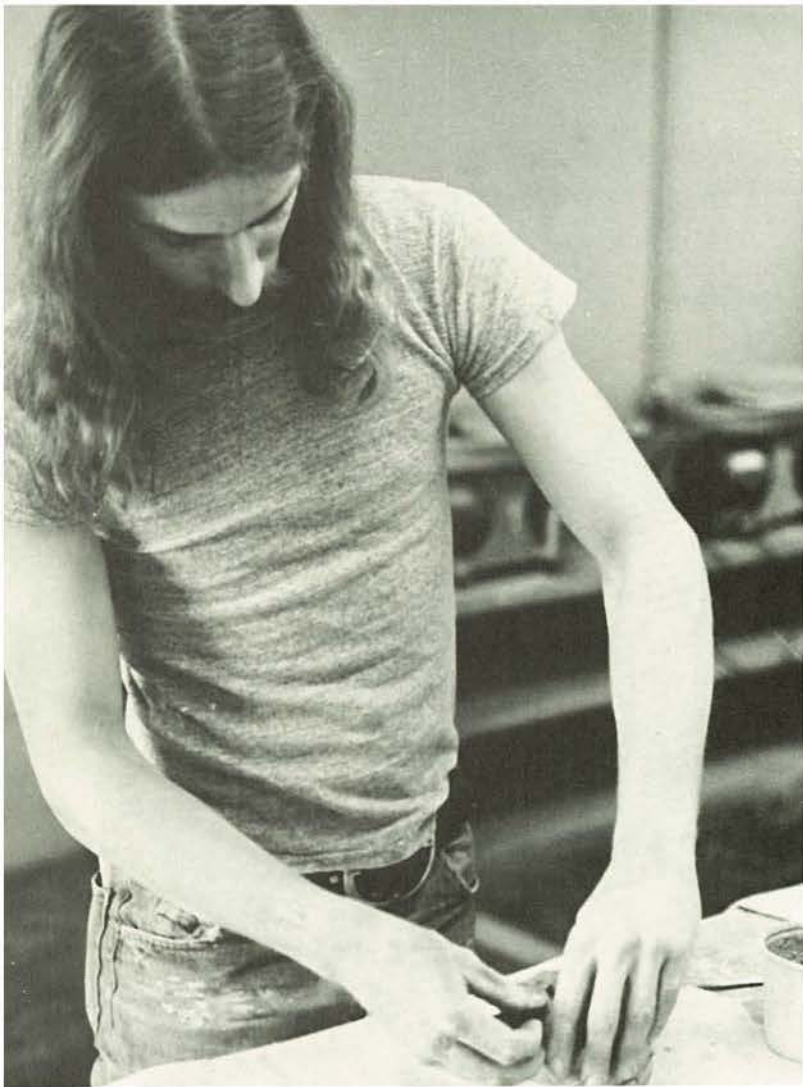

The Theatre Arts Department performed Shakespeare's fantastic comedy, "A Midsummer Night's Dream," April 24-28. Dr. Larry Dobbins directed the play. In spite of ten changes in the cast since production began, the play's bright colors and outrageous humor provided a great finale to a fine season.

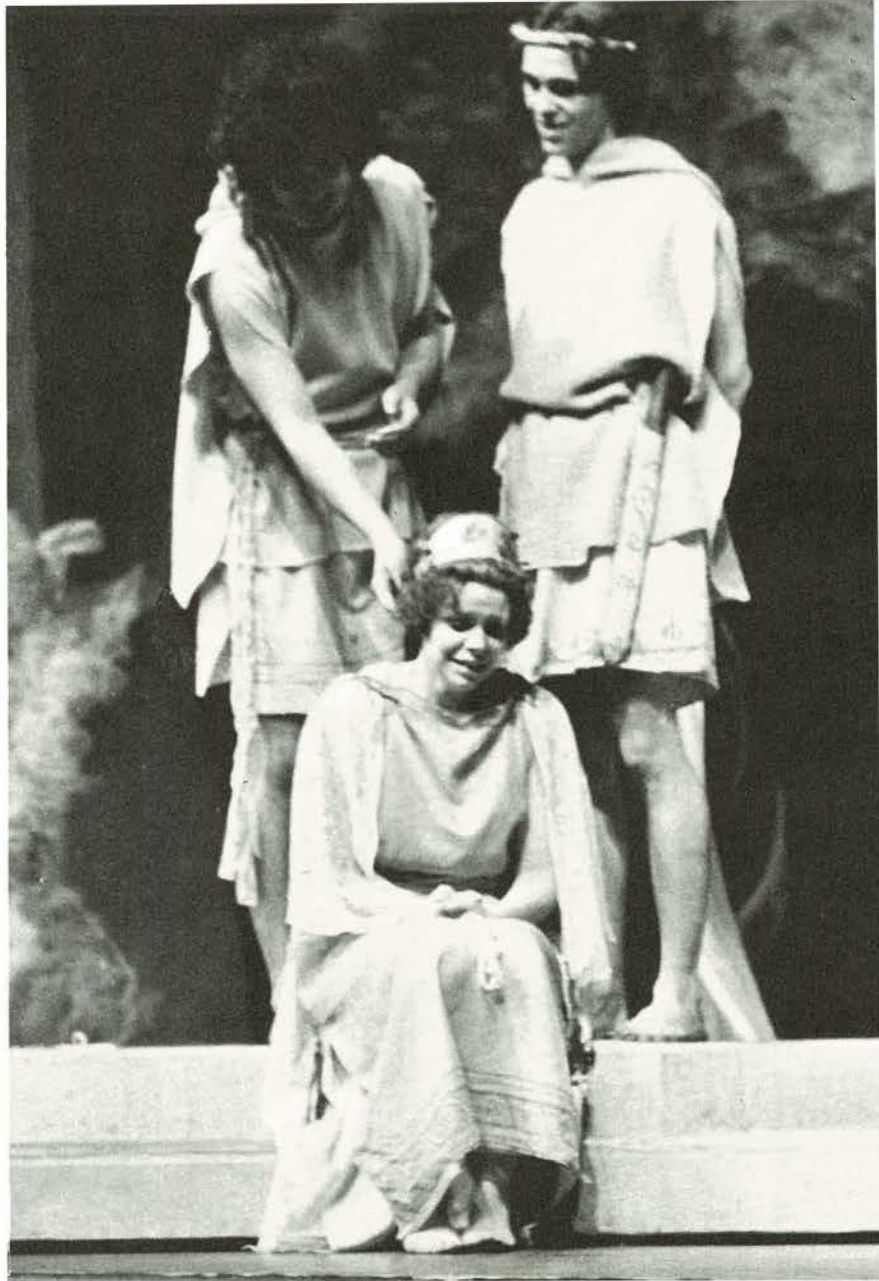

Midsummer Night's Dream



Cast

Theseus Gerald Plummer
 Egeus Ray Bliley
 Lysander John Goodwin
 Demetrius Mike Dandliker
 Philostrate Warren McAllen
 Quince Jon M. Graznak
 Snug Simon Barbosa
 Bottom Roy Erwin
 Flute Philip W. Atlakson
 Snout Mark Finley
 Starveling Danny Adams
 Hippolyta Elaine Culp
 Hermia Cindy Delfs
 Oberon John Swiastyn
 Titania Anne Church
 Puck Diana Novak
 Peasblossom Rhonda Partin
 Cobweb Debbie Bullmaster
 Moth Pat Downey Agee
 Mustard Seed Diane Strickler
 Fairies Chris Jones, T. L. McQuinn,
 Bill Carter, Curtis Theil, Lucy
 Leflet, Brian Maugh, Pat Jeffers,
 Anne Guenther, Jennifer Hunter
 Attendants Kurt Parsons, Ray Bliley,
 Teri Wilson, Alison Williams,
 Susan Miller, Pam Smith.



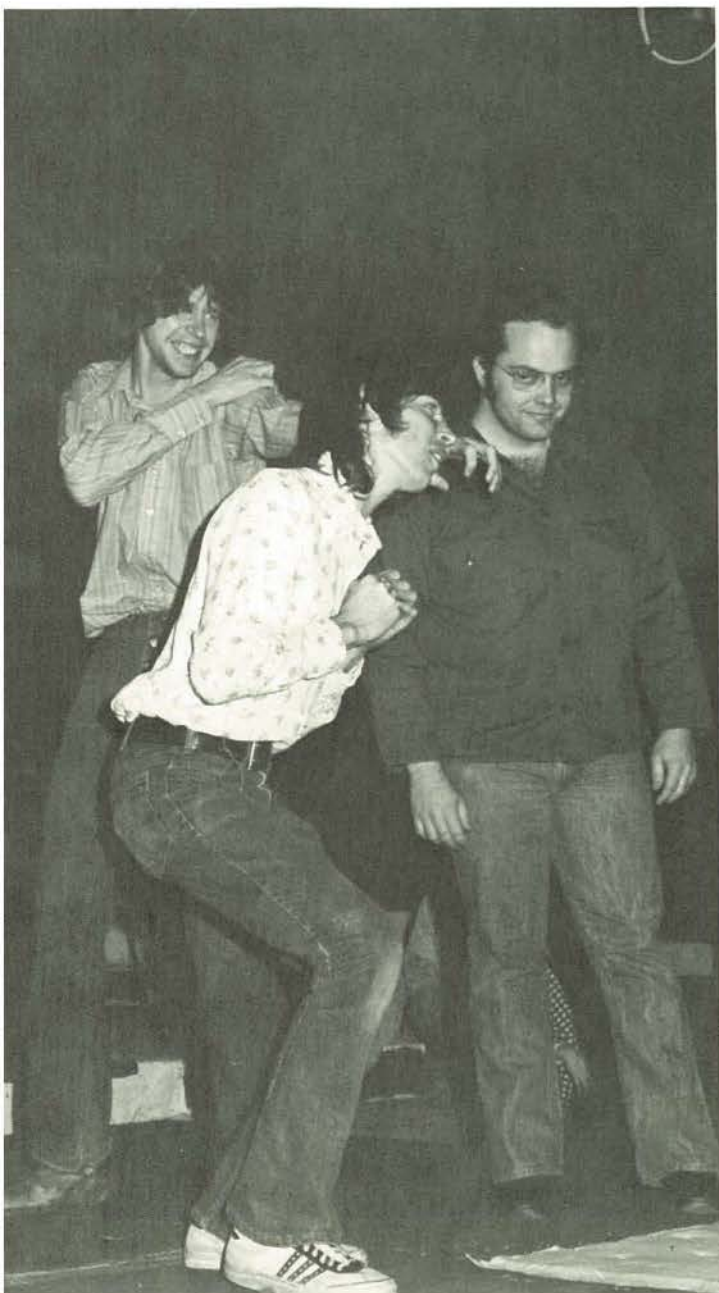



The more than forty officially approved organizations at MWSC are as diversified as the interests of the college's approximate 3500 enrollees.

The physically vigorous can join Cycling, Rodeo, or Judo. Professionals may try Para Med, Veblen Politics, Sigma Tau Delta, or Jus Deliberandi. Or, for a variety of reasons, students may become active in Bahai, Modern Dance, Social Work, the Greeks, etc., etc., etc.

The lethargic—and even MWSC must claim a few of these—simply haven't looked. If we don't want loners—and we don't—organizations might do them a favor by doing things that have meaning for even the most apathetic. That's SCHOOL SPIRIT at its best! MWSC has it in the bud . . . the time for blossoming NOW!!!

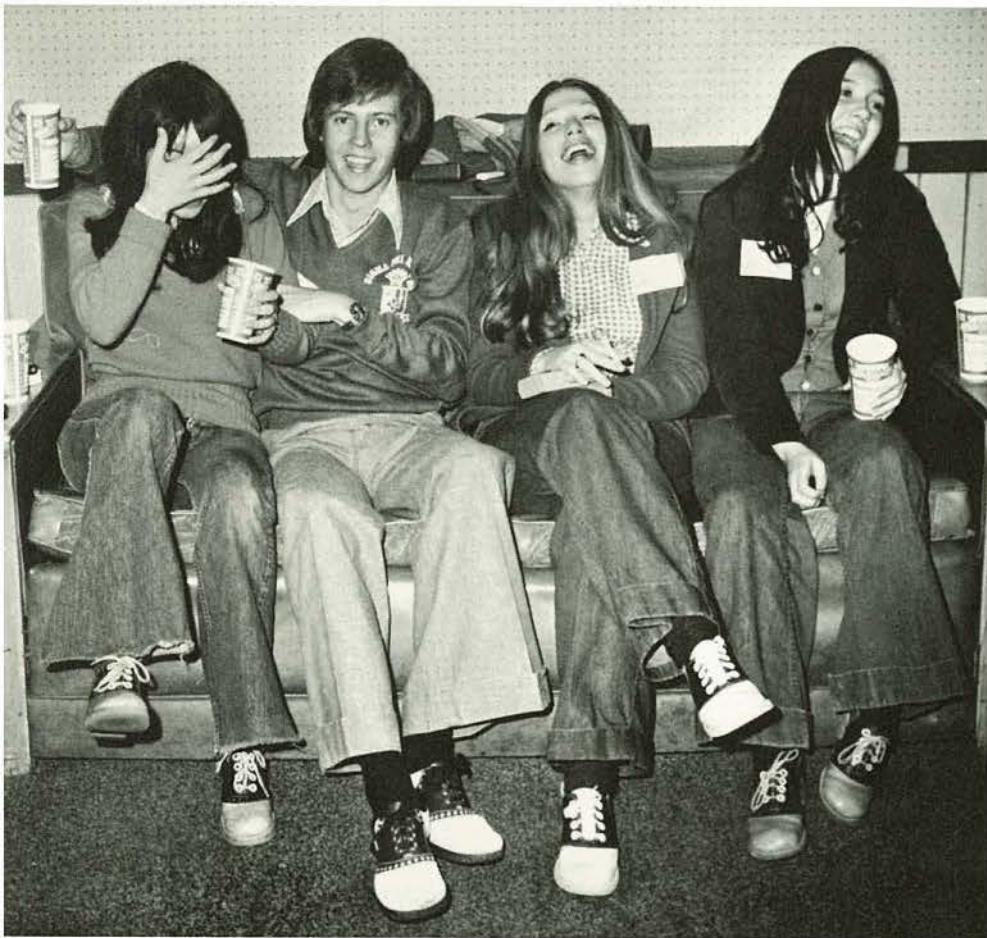

Student Government Association

Ray Pasley, pres.
David Cleavenger, vice-pres.

Executive Council

Lester Beaty
Pam McMayhill
Richard Blakely
Denise Glinski

Senators

Jim Cantey
Jack Beadling
Russell Hutchings
Larry Willson
Ken Eddens
Bill Habeeb
Bruce Scott
Bob Swift
Linda Haynes
Ron Rosenauer
Bill Hershewe
Kathi Roberts
Allison Hoskins
Debbie Wake
Denise Bartles
Bryant Hertel

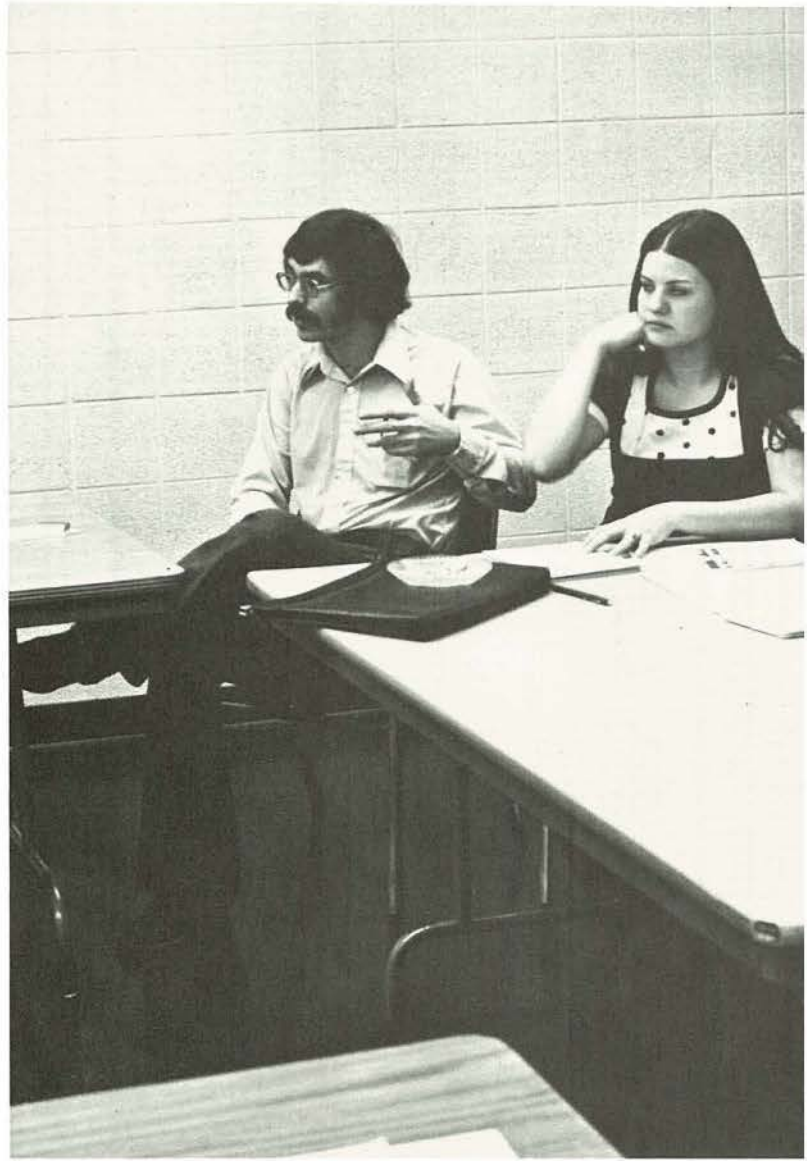



From the president . . .

The SGA was alive this year and we DO have things to PROVE it.

There is not room here for more than a summary, so a summary this shall be. It was the SGA that racked up the bike racks. The SGA pushed for repaired sidewalks, and reserved parking for handicapped students, and got them. Fifteen minute parking privileges were extended to students—the SGA was behind it.

Remember the liberalization of book store sales? The SGA was in the middle of it. No pay for add-drops, a 50% cut for transcript fees—you didn't mind that, did you? No one thanked the SGA.

Now, there is some unfinished business—an improved pass-fail system, student faculty evaluation, and a new book for what was once a drab student directory (this last item for free.) The new people will pick up the strings from here. If ALL THREE THOUSAND of the MWSC population let the administration know what they want and need . . . wow! GOOD LUCK!

—Ray Pasley



College Center Board

Darrel Ashlock, chairman
 Susie Hurley
 Kent W. Nicholls
 Dave Pickett
 Pat Sweeney
 Bob Swift

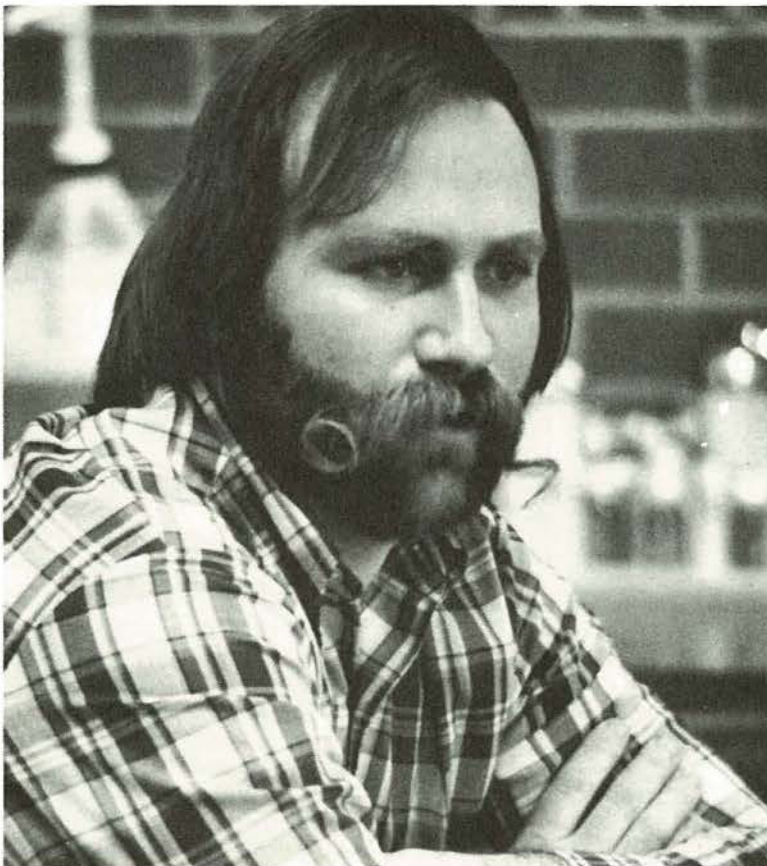



S.G.A. Elections

In May, Rick Outersky took the S.G.A. presidency by a substantial majority of the votes. Cindy Dow won the vice-presidential race.



Griffon '74 Yearbook Staff

Ann Eckard	Co-Editor
Al Gardner	Co-Editor
Kent Nicholls	Business Manager
Mike Wylie	Photo Editor
Steve Buhman	Photo Editor
	Color Photography
Steve Brewer	Photographer
Sandi Ham	Artist
Debbie Hayward	Copy Writer
Amelia Olvera	Typist
Shelly Boswell	Assistant
Jolene Griffin	Assistant
Julia Bingham	Assistant
Mary Drummond	Advisor

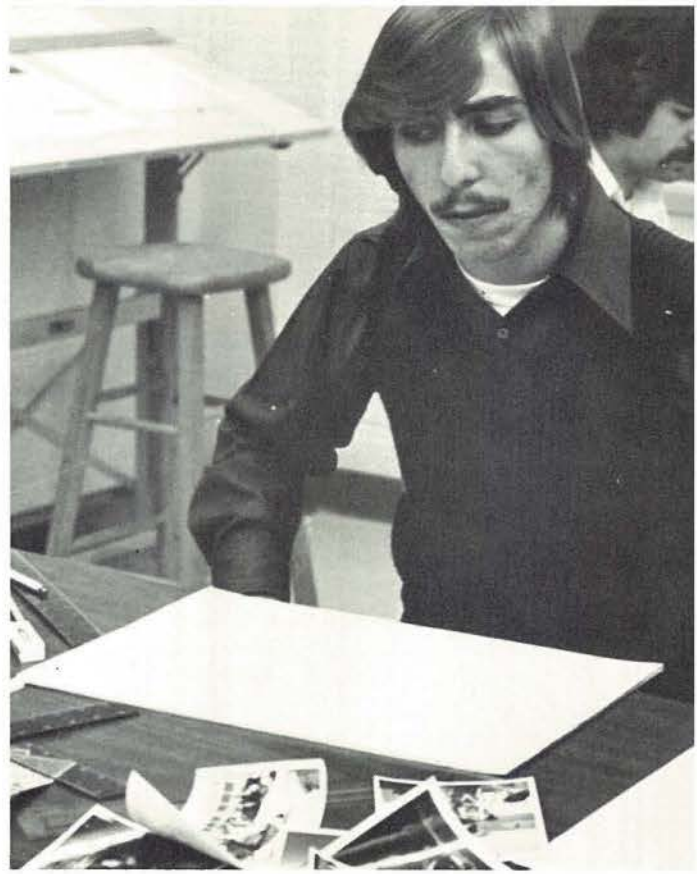





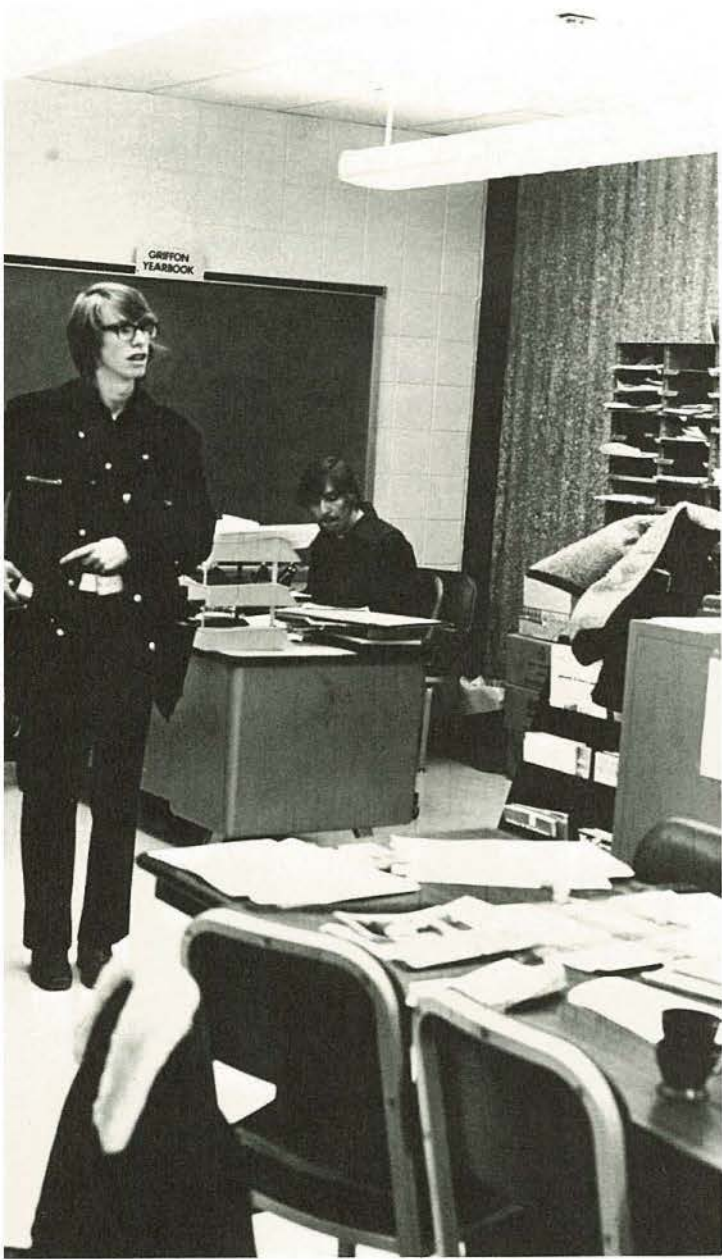

Haiku

Robert Thuman

Crickets tuning make
An awful racket, but the
Concert is soothing.

A red sun sits on
The point of a pyramid
And watches the Nile.

ICARUS, MWSC's literary magazine,
publishes the original prose and
poetry of students and faculty.
The third annual publication was
edited by Michael McIntosh.

ORLÉANS

Sandi Ham

Girl of Domrémy,
Face like a malignant
Ripe sea berry:
As you taste fire,
As tongue melts,
Into a liquid song
Of ash.
Lonely torch
To abrogate the fear —
From the bleating sheep
Of the peasant's holiday.
Remembering not
Their faces distorted
In a wintry frost of carnival
Mirror.
Faces like a nightmare
Of black
Cockroach scrawls:
Thinking instead
Of laurel hill
Signs
Like god voices
Like god steeples

Silver and silent
Bell
Toning
Dream
Creeping
Into your
Woman-soul.
Touch life,
Joan.
Touch it hot,
Touch it bright,
You, Icarus-girl,
Wing away,
And die.
Head needled in
Stars.

Why is it
We always bury
Dreamers
In green bottles —
Hoping that
They ferment?



Wally Dorman

ICARUS

Stillness at Autumn

Allison Hoskins

Silence—The night burns
like tears dammed
behind clenched lids.

I breathe the musk of
autumn earth and leaves,

An old smell like the
glandular churnings
of stale lovers.

Black limbs shudder
and receive the cold
white crust of frost.

Silence—the night burns
like tears dammed
behind clenched lids.

Wait for Me

Alison Williams

took my dog for a walk today.
February was pretending to be April,
and the wind promised to sweep away
all the winter in my mind.

cars passed me, taking people
mothers, husbands, lovers;
paperboy smiled at me, his empty bag even lighter
because he was going home.

little boy on a big bicycle
pedaled to the corner and returned,
content within his boundaries.
His mother's restrictions made him free.

Even my goddam dog had somewhere to go.
When I choked him, he coughed,
and had to go my way.
My way.

Actually, it was embarrassing.
I should have been along for the ride,
trying to catch up with the dog,
instead of restraining him to the slow rhythm

of my walk. I walked in ever-widening gyres
like Yeats' turning falcon, but I didn't even have
a falconer—
and no one follows me, even with their eyes.

In Anticipation of Life

Mark Sonnenmoser

Sweat and daydreams come to you,
nights and scent of skin.
In Leda's path you found
for you
a great epiphany.
Daydream you your mastery,
wily phantom bard,
while silence held the secrets.
Now the clocks are all silent,
waiting for you—
And what are you waiting for?
. . .for the sound of bedsprings?
. . .for the sound of a voice?
like her whispering *thanks*
as you stood by the door.

Venusian Canal

Robert Nothhouse

The river is dry now,
And no longer flows.
But tiny fish still swim
Up its canal,
To die there, at the source.

The river is dry now,
Though it's still moistened,
Occasionally,
With a tear.



Griffon News Staff

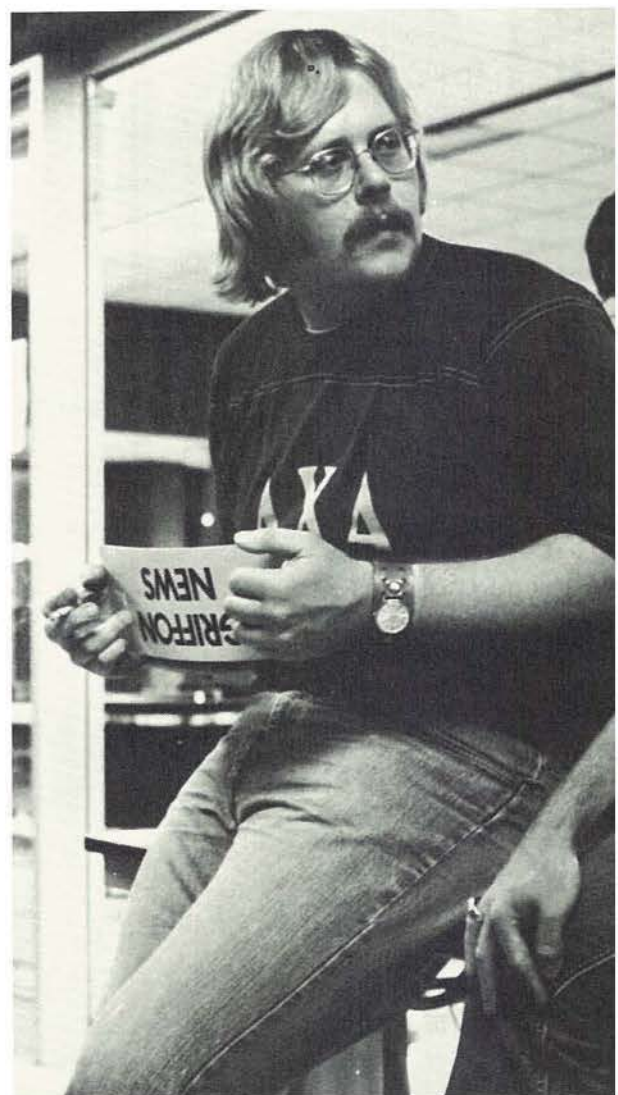

EDITOR David Langlais
 MAN. ED. Kenneth Rosenauer
 AS. MGR. Ron Wiseley
 ACCOUNTANT Diane Watson
 ADV. ED. Catharine Jeter
 TECH. ED. Timothy Murphy
 RC. MGR. Eldon Stevenson
 NEWS ED. David Coate
 EDITORIALS ED. Pat Newman
 FEATURES ED. Barb Belcher
 SPORTS ED. Jay Weiland
 PHOTO ED. Steve Buhman
 REPORTERS Shirley Gentry
 Larry Herren
 Mike Bozarth
 Neal Foster
 Mark Thomas
 Sam Rigdon
 Sheryl Beauchamp
 Karen Shipley
 Al Brown
 Jeff Newton
 CARTOONISTS Larry Bechtold
 Fred Naghavi
 PHOTOGRAPHERS Steve Brewer
 Bill Basey
 ADV. PERSONNEL Cindy Boos
 Karen Miller

From the editor . . .

The GRIFFON NEWS celebrated its 50th year of publication with the dedication of a special 8-page supplement.

Throughout the year the publication achieved an increase in staff, a partial financial independence, and an apparent student and faculty acceptance based upon readership polls conducted by marketing students.

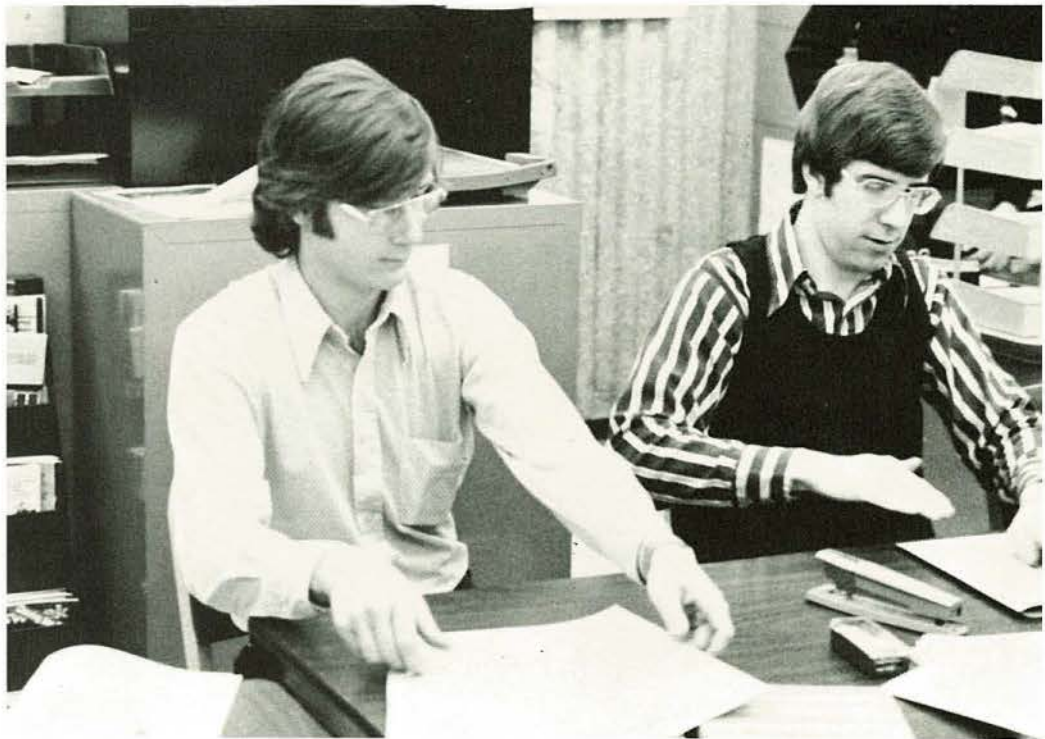

Absenteeism

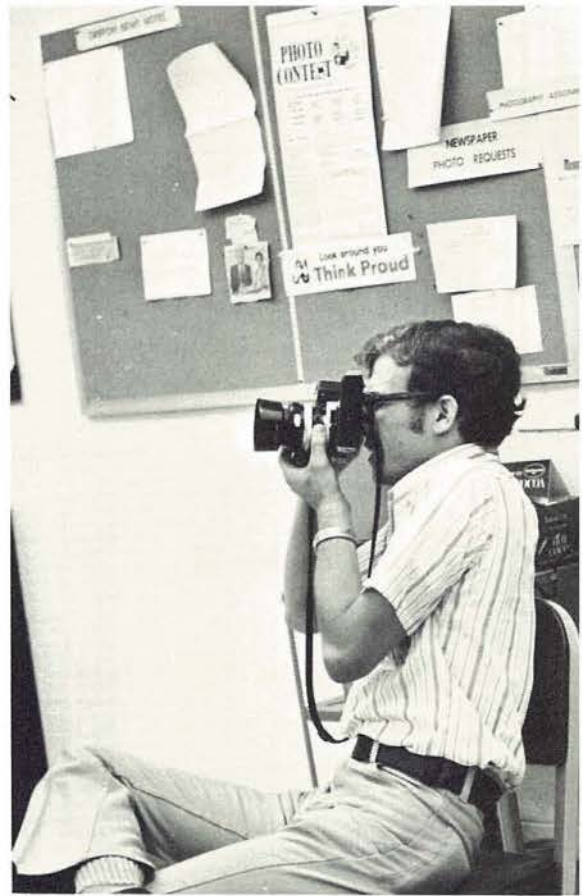

Censorship became an issue of the past as the GRIFF NEWS stressed responsibility and objectivity in reporting social accountability to its campus community.

In an effort to meet the communication needs of a growing institution, the staff voted unanimously to expand product to a weekly publication made possible by an organized advertising campaign. An \$8,000 subsidy was supplemented advertising revenue to meet the total \$20,000 operational cost.

—David R. Lang

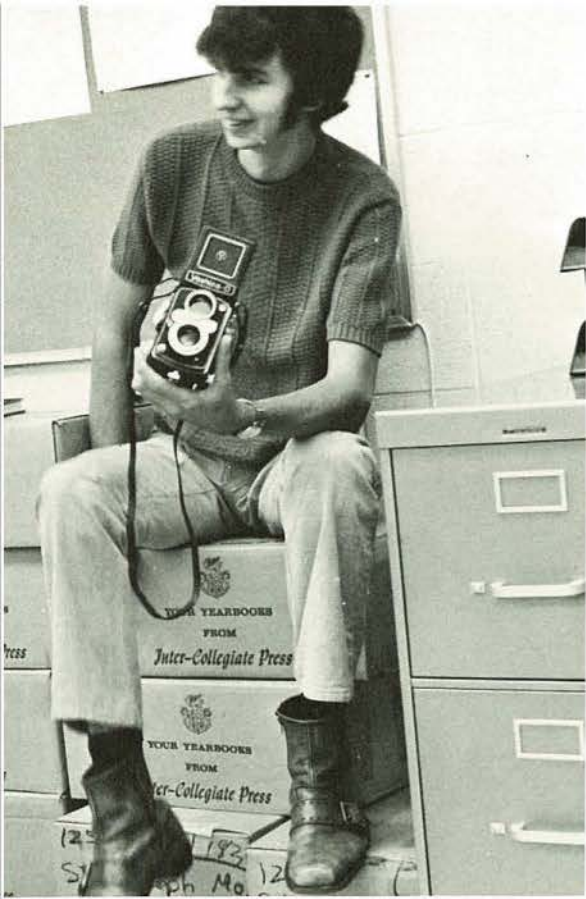



Jus Deliberandi Society

Bill Absher, pres.
Robert Kraft, vice-pres.
Michael Nolen
James Long
Glenda Grint
Melody Geyer

Don Crowder
Ken Edens
Norman Clark
Denise Bartles
Bryant Hertel
Jay Weiland



Biology Club

Gary Thompson, pres.
Sam Worley, vice-pres.
Connie Claassen
Mike McKenzie
Ruth Yurth
Bill Walker
Mike Allinich
Richard Calloway
Debbie Polleck
Dave Miller
Jim King





Computer Science Club

Bill Basey
David Crownover
Lois Dick
Jim Dodge
Charles Heitman
Paul Jackson
Terri Jewett
Jim Johnson
Becky Mackoy
Karen Miller
Margaret Nash

Hershel Pearl
Leanna Ramseier
Jess Rausch
Steve Rollins
Charles Schaaf IV
Karen Steele
Mark Thimesch
Dan Turner
Vicki Uthe
Larry Wilmott
Larry Wilson

Cindy Worthen



Journalism Club

Ron Wisely, pres.
Eldon Stevenson, vice-pres.
Kent Nicholls
Debbie Hayward
Ann Eckard
Ken Rosenauer
Mike Wylie
Steve Brewer

Sandi Ham
Jolene Griffin
Kristy Kretzer
David Langlais
Barb Belcher
Rick Dunaway
Karen Shipley
Diane Watson

Gregg Jenkins



Rotaract

Kathy Allenbrand
David K. Crownover, Pres.
Wesley Fountain
Pat Jeffers
Brent Kuhnenn
Clyde Leake
Clayton Lee
James McConkey

Ron Pulliam
Mary Ann Rea
Kirk Richards
Gary Rogers
Wes Rupe
Rhonda Van Hoozer
Vicky Whitmer
Cindy Worthen
Shannon Wyatt



Social Work Club

Marcie Atkison
Dave Blondeau
David Cox
Guy Crabill
Ann Eckard
Robert Filloon
George Fleming
Alan Gerard
Linda Gill
Dale Hallman
Linda Hallman
Danette Herdlinger
Perry Kendall

Debra McCrite
Donnie McDonnell
Sandy Miller
Amelia Olvera
Cheryl Shea
Don Sidwell
Carol Simpson
Pat Vagnino
Phil Waltemath
Juanita Wells
Vicky Whitmer
Linda York



International Students Club

Edwin Afarin—Iran
 Saeed Chitsaz—Iran
 Diem Duyle—South Vietnam
 Clarence Etuk—Nigeria
 Khosrow Haghirian—Iran
 Qamar Khan, pres.—Pakistan
 Paul Kolomic—Canada
 Hotaek Lee—Korea
 Aaim Mehrdad—Iran
 Mojtaba Seyad Nabavian—Iran

Alireza—Iran
 Homayoun Saidai—Iran
 Mohammad Salchkhou—Iran
 Habib Samanfar—Iran
 Farshad Saremi—Iran
 Hooshang Saremi—Iran
 Paulos Toggelides—Greece
 Dogan Uredi—Turkey
 Lydia Burkeybile—Israel
 Marcus Rego—Brazil



Sigma Tau Delta

Ken Rosenauer—pres.	Janell Harrington
Janice Wickam—vice-pres.	Michelle Halferty
Sandi Hamn	Sherrill Fankhauser
Pam Zook	Linda Courtney
Mary Sauer	Rodema Fergison
Allison Hoskins	



Veblen Politico

Bill Rotts
Jim Canty
Bob Spaulding
Dennis Adkins
Bob Jones
Melissa Markham
Dennis Waller



Lambda Chi Alpha

Tom Bachman
 Rich Bangerter
 Siman Barbosa
 Danny Brown
 Dennis Brown
 Curtis Burton
 Rick Cole
 Rodger Crumpton
 Rick Dean
 Bill Dillard
 Jim Dunleavy
 John Dunleavy
 John Dunlevy
 Dave Euler
 Dan Giannattasio
 Ken Glasbrenner
 Dave Grahl
 Dave Groenke
 Gary Haynes
 Barry Heidemann
 Dennis Jirkovsky
 Keith Johnson
 Randy Jones
 Dave Kneib
 Lee Kopulos
 Bill Lipira, pres.
 Keven Long
 Jim Lower
 Roger Lower
 Mike McIntosh
 Paul McNair
 John Martie
 Brad Miller
 Roger Miller
 Tim Murphy
 Pat Newman
 David Niemann
 Mike Norton
 Jerry O'Neill
 Rick Outersky
 Tom Phillips
 Craig Pierce
 Vernon Pike
 Gary Porter
 Craig Powell
 Duane Powell
 Mike Robertson
 Charles Rogers
 Ron Rasenauer
 Wes Rupe
 Ron Scott
 Bill Sherwood
 Darrel Spalding
 Don Speer
 Vince Valincia
 Randy Vogel
 Greg Wagenka
 Darryl Walters
 Steve Weiss
 Steve White



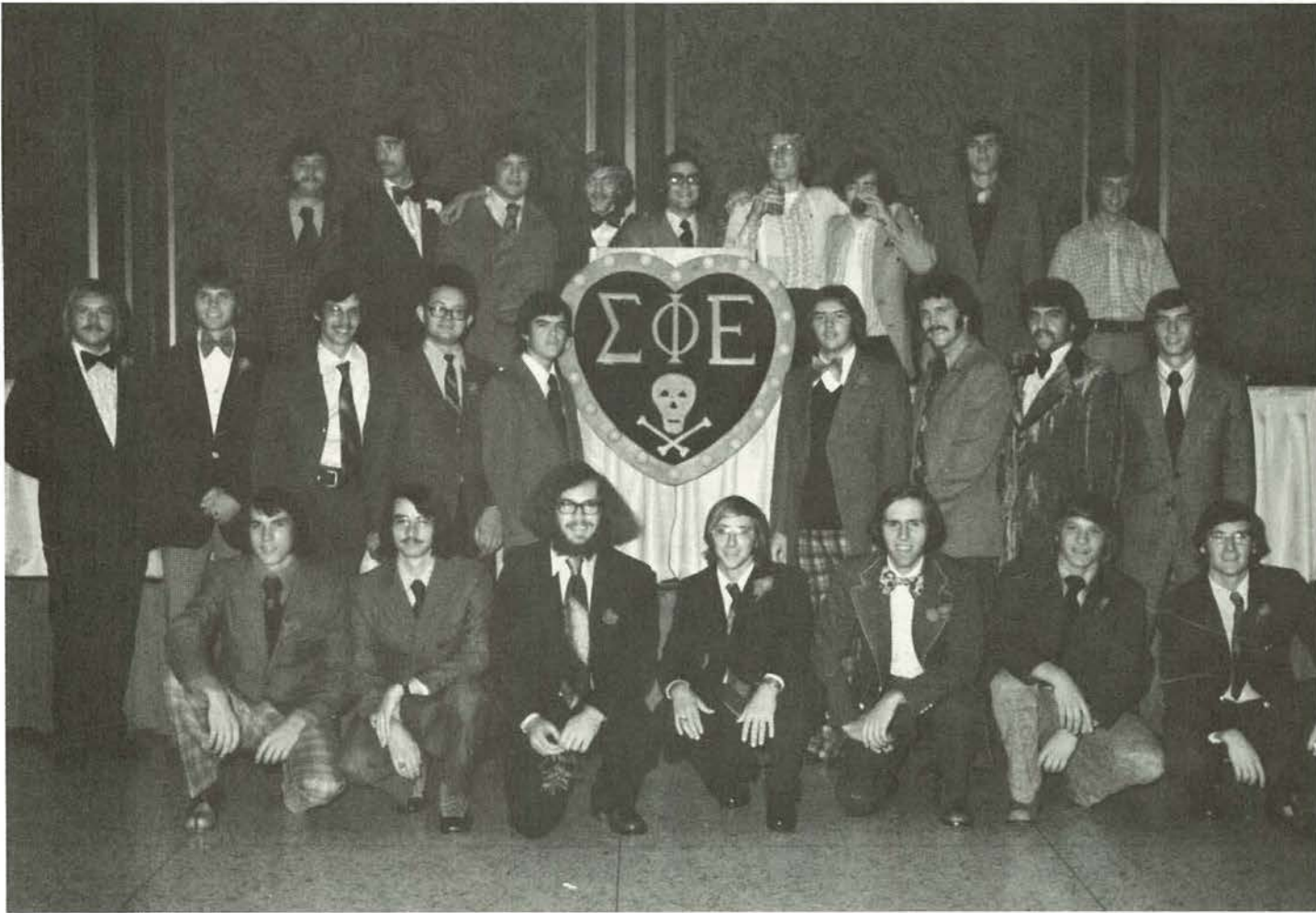

Sigma Phi Epsilon

Robert McIntyre, pres.
Steve Lipira, vice-pres.
Mike Cundiff
Ron Wiseley
Les Hollrah
John McKinney
Bob McMurtrey
Eldon Stevenson
Rich Moler
Tim Smith
Rich Smith
Rick Clark

David Langlais
George Murrain
Bill Brickey
Greg Jenkins
Bill Mason
John Nelson
Don Murdock
Greg Collins
LaMoine Guinn
Robert Kelly
Paul Pearson
Ken Pearl



Phi Mu

Linda Haynes — president
 LuAnne Chaney—vice-president
 Jennifer Rainey
 Patti Kneib
 Marlen Edwards
 Brenda Hendrix
 Roseanna Graves
 Jill Miller
 Karen Shipley
 Cindi Kobett
 Elizabeth Marek
 Mary Rae Hitch

JoAnn Hughes
 Diania Brinton
 Lee Ann Zuchowski
 Connie Tietzort
 Debbie Olds
 Patty Canino
 Gayle King
 Mary Beth Oliver
 Tami Estes
 Annette Goatcher
 Debbie Ford
 Trudy Kirschner
 Suan Daise

Linda Wright
 Gina Wright
 Cherie Borghoff
 Amelia Olvera
 Kim Harbinstin
 Rhonda Partin
 Tammy Zeltwanger
 Mary Ripley
 Marsa McNelly
 Susan Wells
 Lynda Shultz
 Linda Sisk



Tau Kappa Epsilon

Larry Ball
 Ali Ahrabi
 Steve Archer
 Blain Auxier
 Oxley Baker
 Ross Blinde
 Mike Bone
 Preston Chaney
 Doug Cook
 Bob Donaldson—vice-pres.
 Doug Ellis
 William Gabbert

Charlie Gerber
 Xavier Geronimo
 Rick Henrion
 Ron Hosp
 Doug Hughes
 Bruce Jacobson
 Curtis Lanham
 Greg Lux
 Jim Maxfield
 Mike Marriott
 John Musser—pres.
 Harry Novak
 Steve Nichols

Fred Saremi
 Bill Scott
 Dennis Sharp
 Rod Sifers
 Dennis Steppe
 Graham Thorne
 Wes Ward
 Steve Warren
 Bruce Windsor
 Craig Patrick
 Rod Powell
 Mike Dailey



Delta Zeta

Kathy Roberts — president
Kathy Harsh — vice-president
Cherie Manuel
Carolyn Redmond
Leah Hackett
Pam Yerganian
Pam Zook
Gaye Roberts

Denise Bartles
Mert Walker
Debbie Lipira
Chris Gray
Cheryl Wyckoff
Chris Guernsey
Peggy Kephart
Julie Allaman

Kathy Boner
Melody Geyer
Mary Be Crotty
Karen Gawatz
Vickie Sue Euler
Angela Rittman
Jennifer Hunter
Pat Patten



*Student Missouri State
Teachers Association*

Sara Beaver
Louise Clevenger
Dennis Hart
Kristy Kretzer

John Michels
Billie Kay Simpson
Joyce Wilson
Ruth Ann Yurth



Crescent Club

Cherie Borghoff
Debbie Brooks
Keren Gawatz
Linda Gerstner
Molly Kelley
Peggy Kephart

Kathy Ketter
Nancy Lawson
Debbie Lipira
Denise McDevitt
Theresa Marshall
Barb Matt

Christy Nichols
Mary Beth Oliver, pres.
Gaye Roberts
Barb Schliecher
Tish Thomas
Gina Wright



Social Work Seminar

The Social Science Department sponsored the second summer school seminar at Albuquerque, New Mexico. Students and Professors Gordon Monk and Mohammed Rajput studied the Pueblo Indians' way of life.

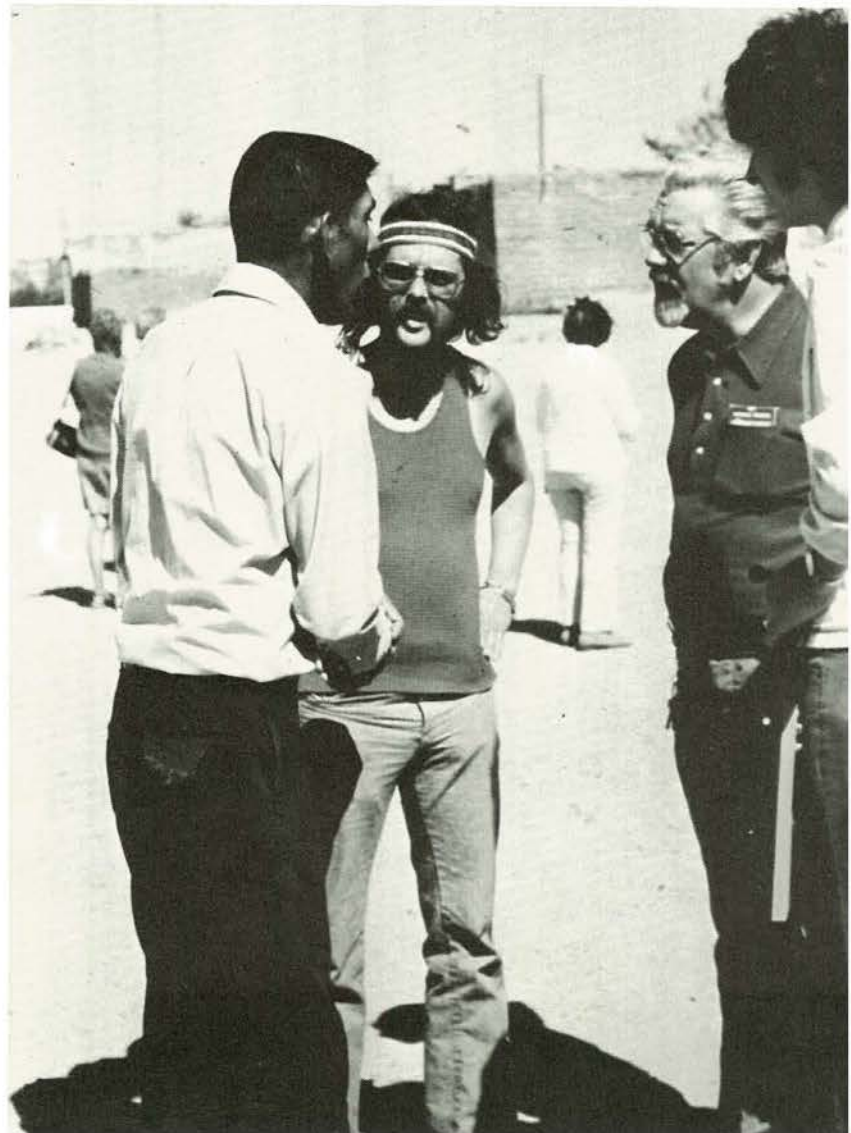



Punctuating the formal academic experiences, informal dialogues and social activities were held with Indians who are now graduate students at the University of New Mexico.



They visited Taos, Isleta, Laguna, and Pueblo Indian agencies, listened to teachers and doctors of the reservations, and saw the problems of Indian life first hand.

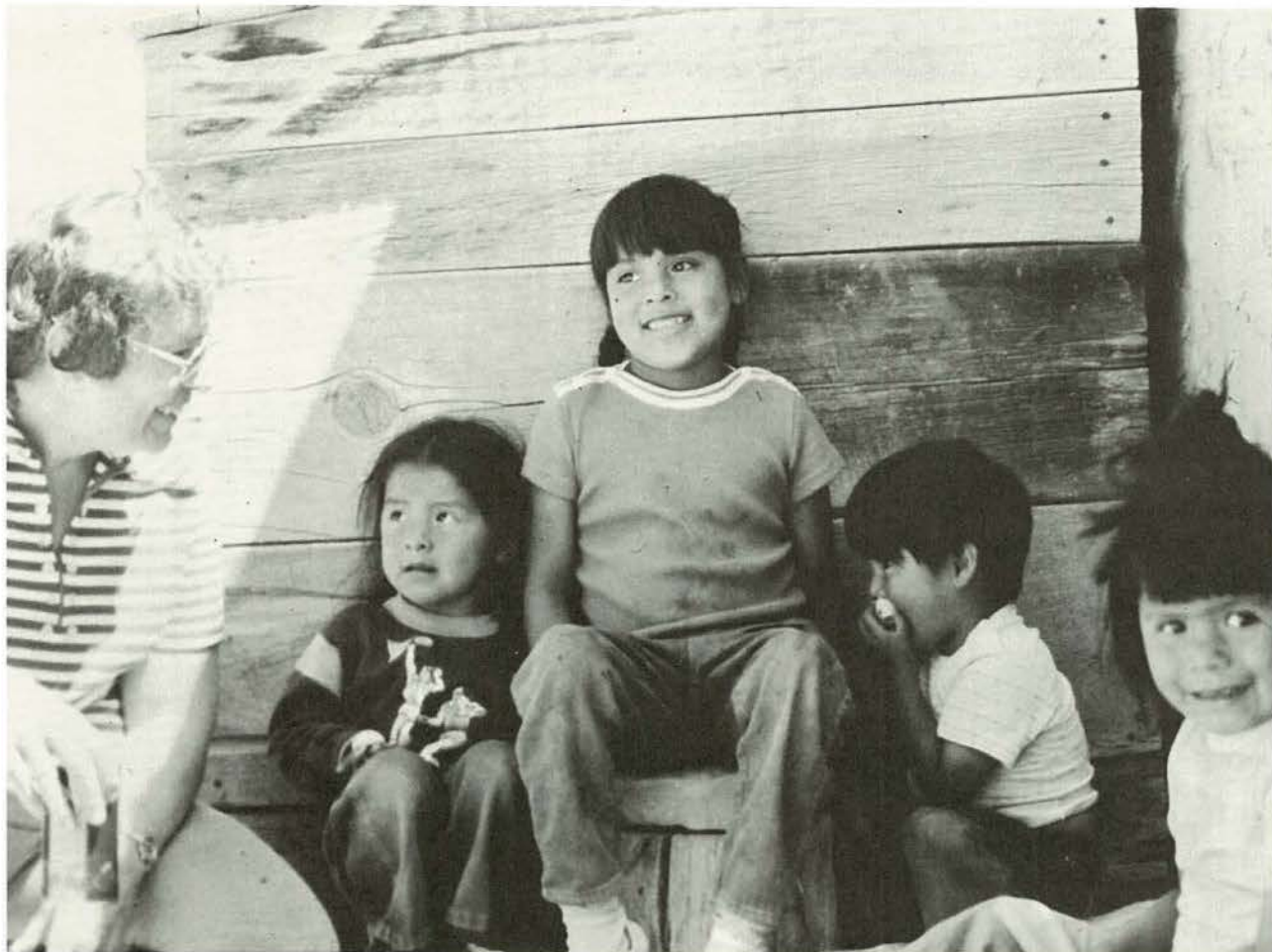



The third annual event will take place in New Orleans, Louisiana, in the summer of '74. This inter-disciplinary seminar, sponsored by the Social Science Department, will include sociology, psychology, and social work students and faculty.

*First Attempt
at Surgery*

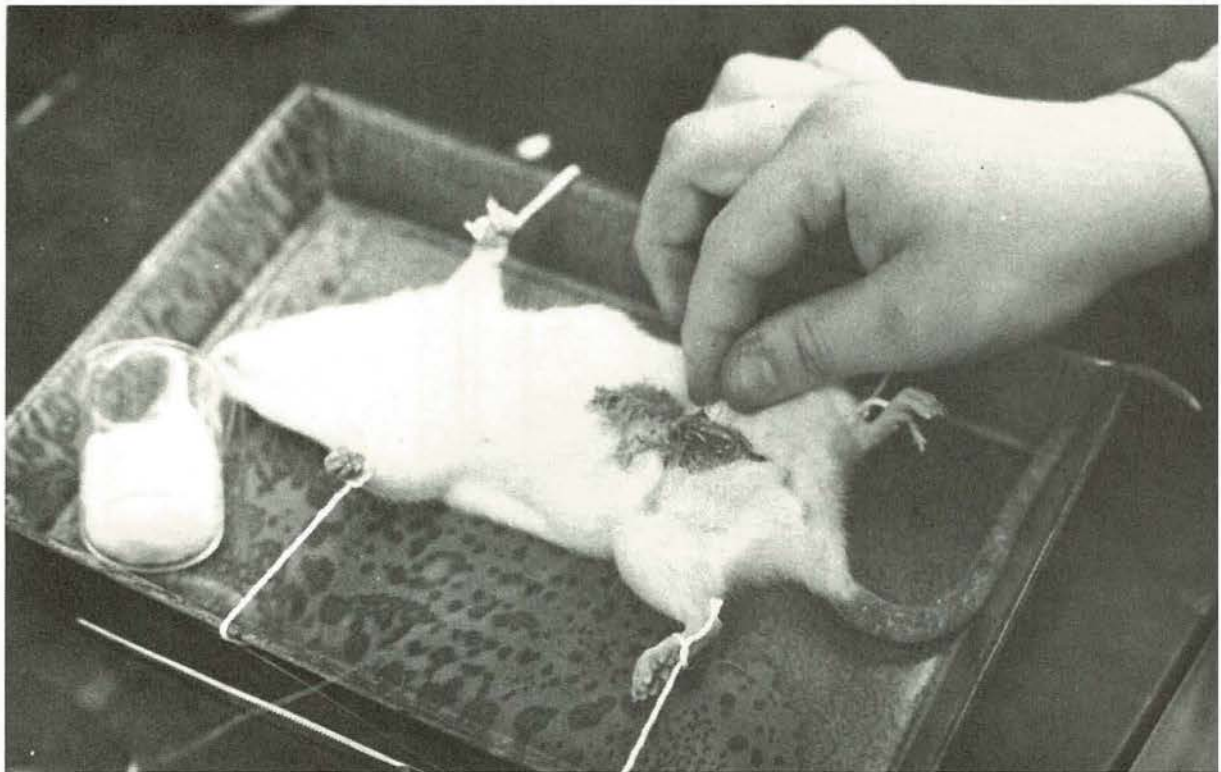



Bloodmobile Day



*Sigma
Kappa
Bridal
Show*



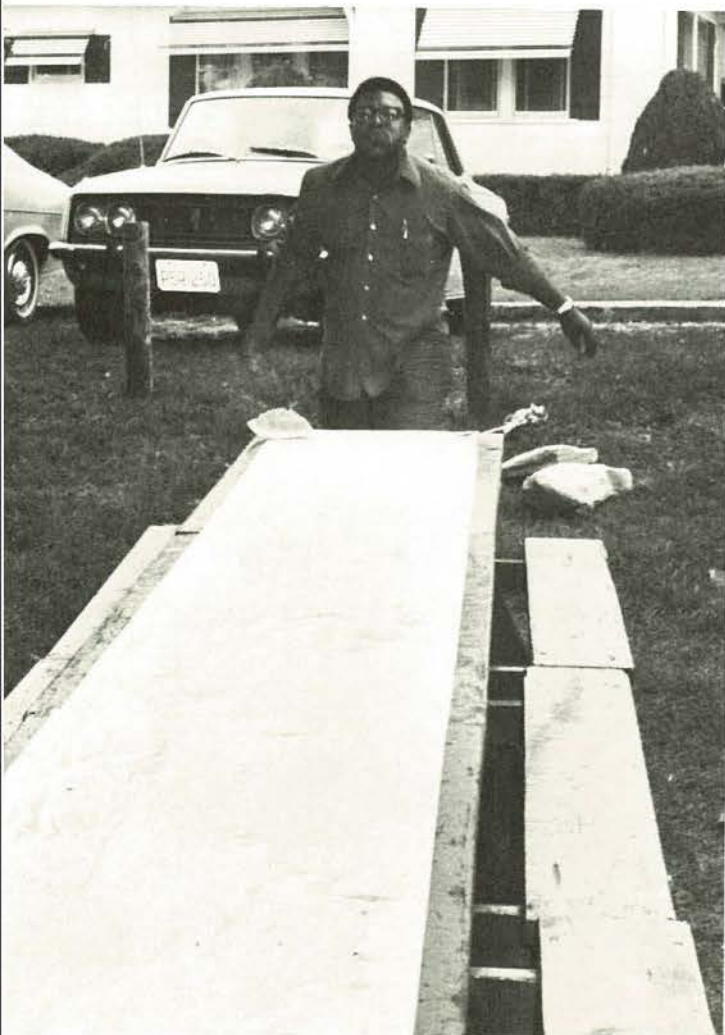

*Phi
Beta
Lambda
and
Veblen
Politico
Picnic*



*Griffon
Publications
Press
Banquet*





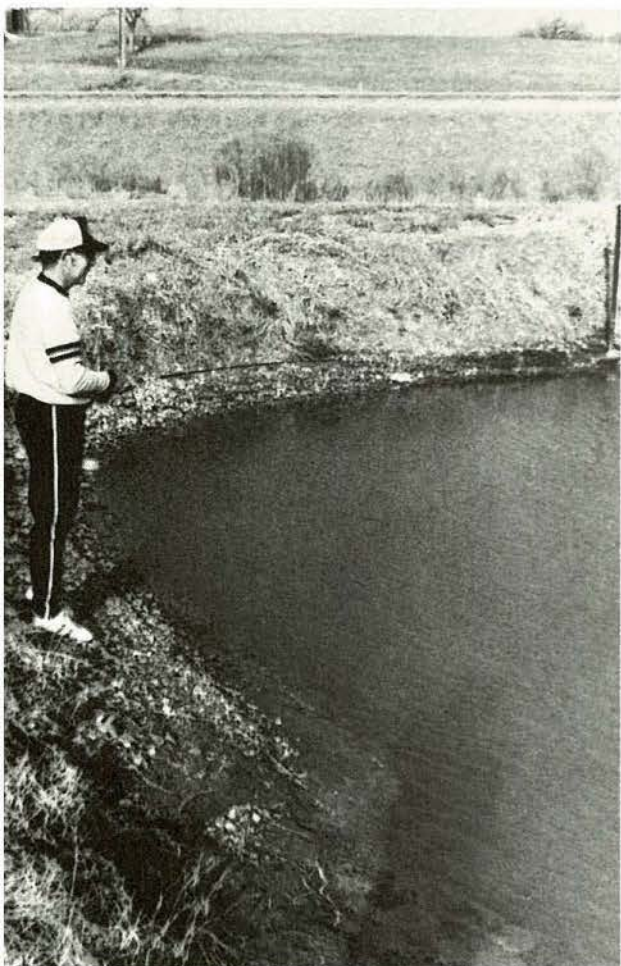



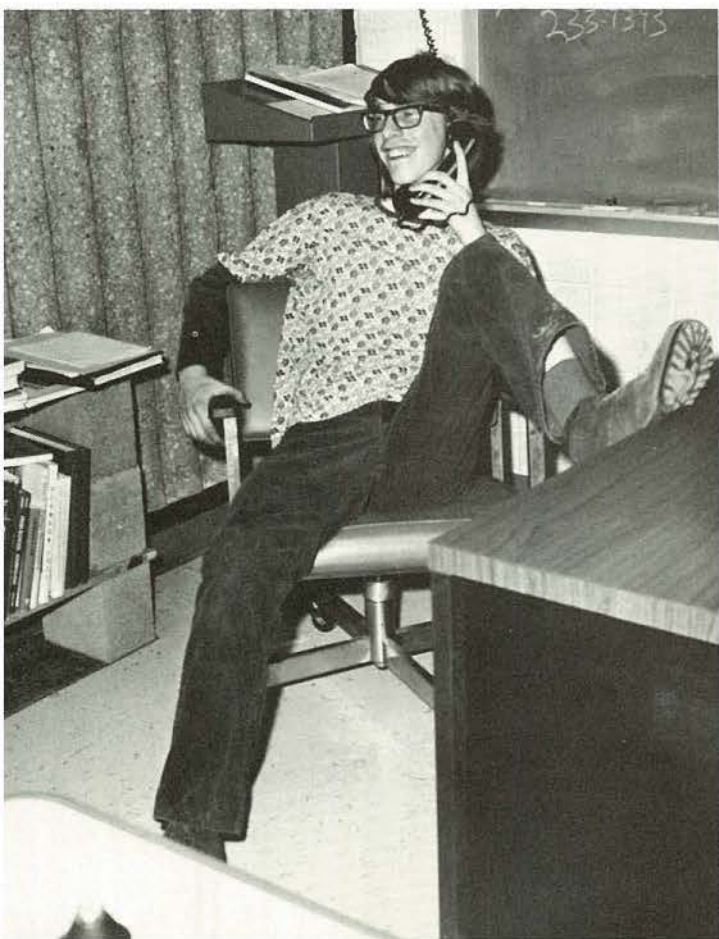

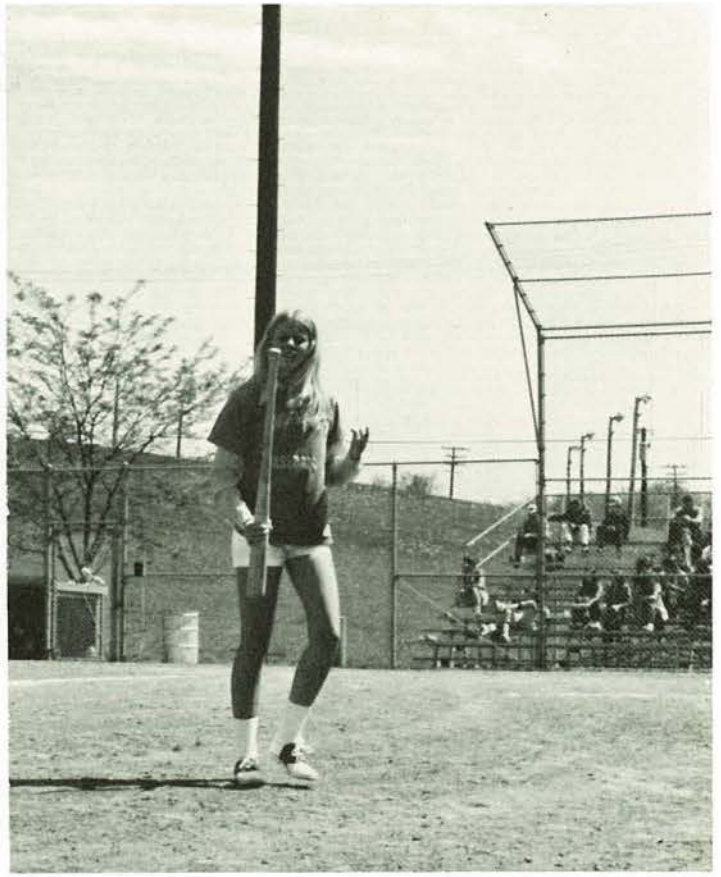



Barbara Ann Matt
Miss St. Joseph



Barbara Matt, a beautiful MWSC sophomore, became Miss St. Joseph in competition with 14 other contestants. The pageant opened The Apple Blossom Festivities. Barbara's crown won her the opportunity to compete in the Miss Missouri Contest.

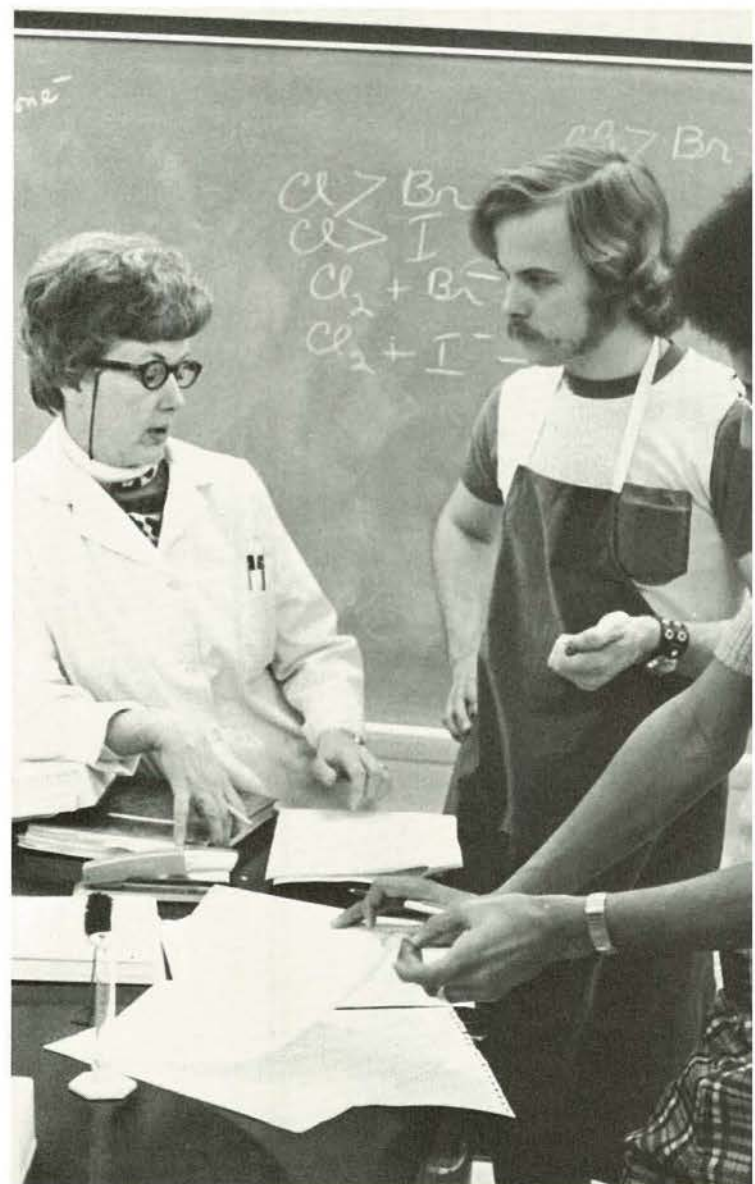
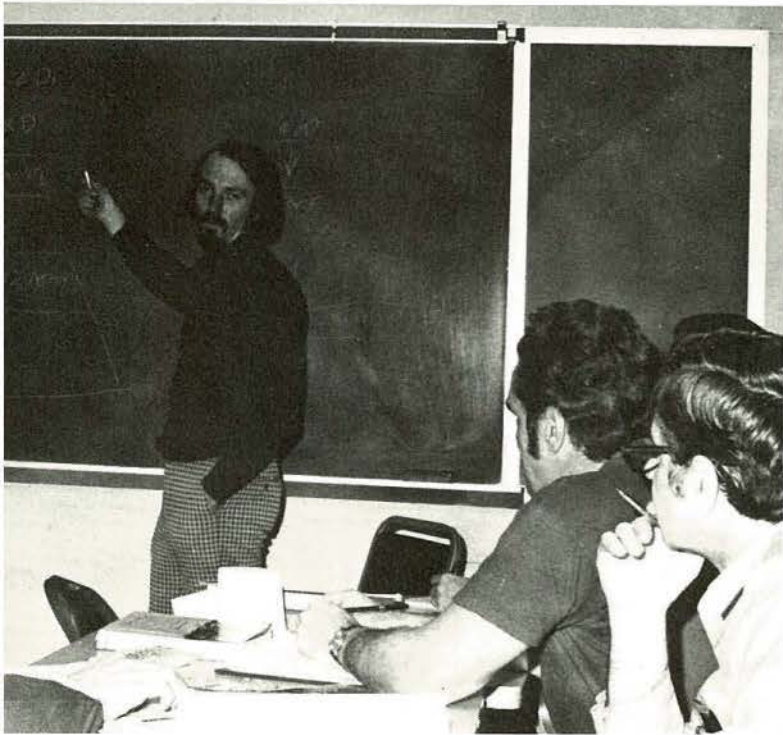

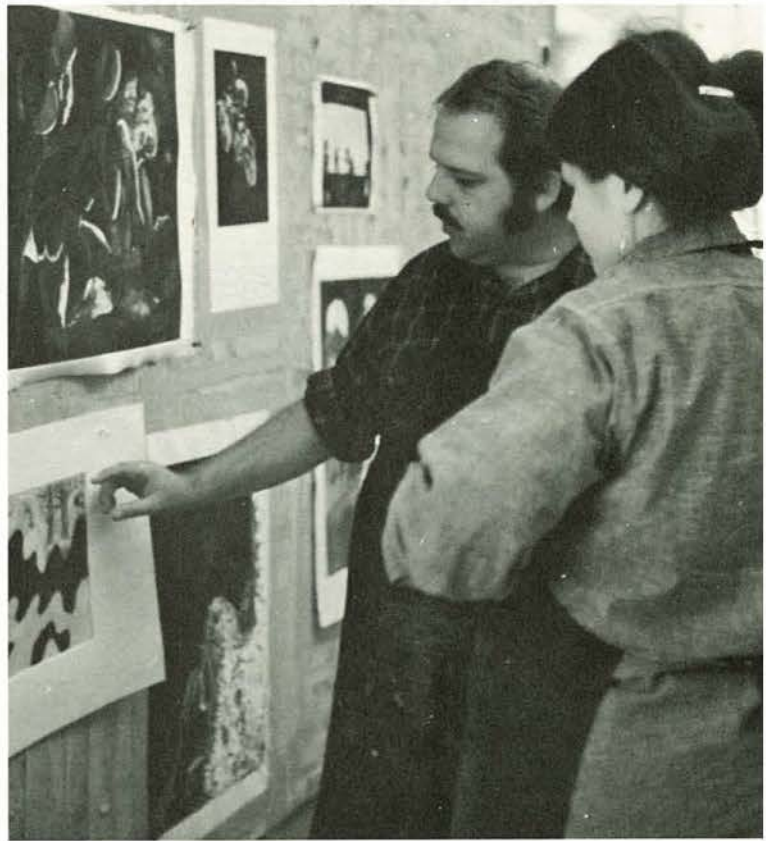
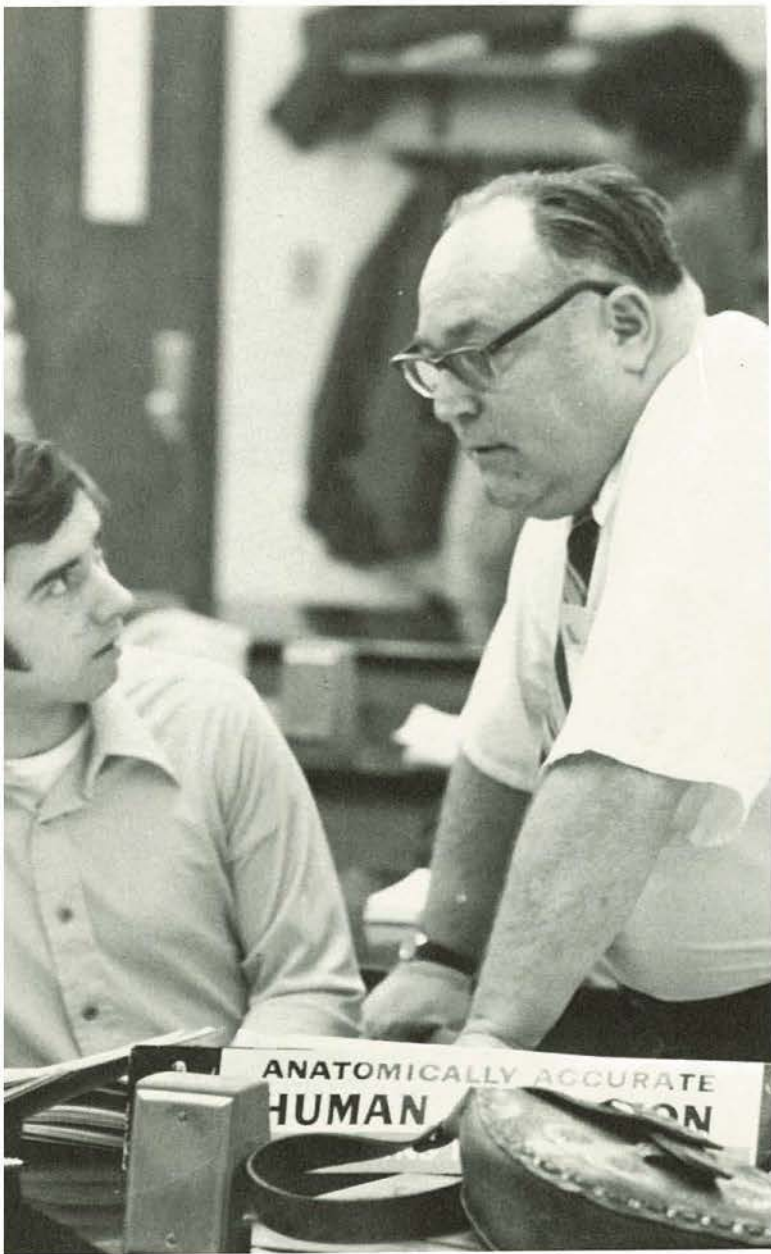

*Faculty
Involvement*





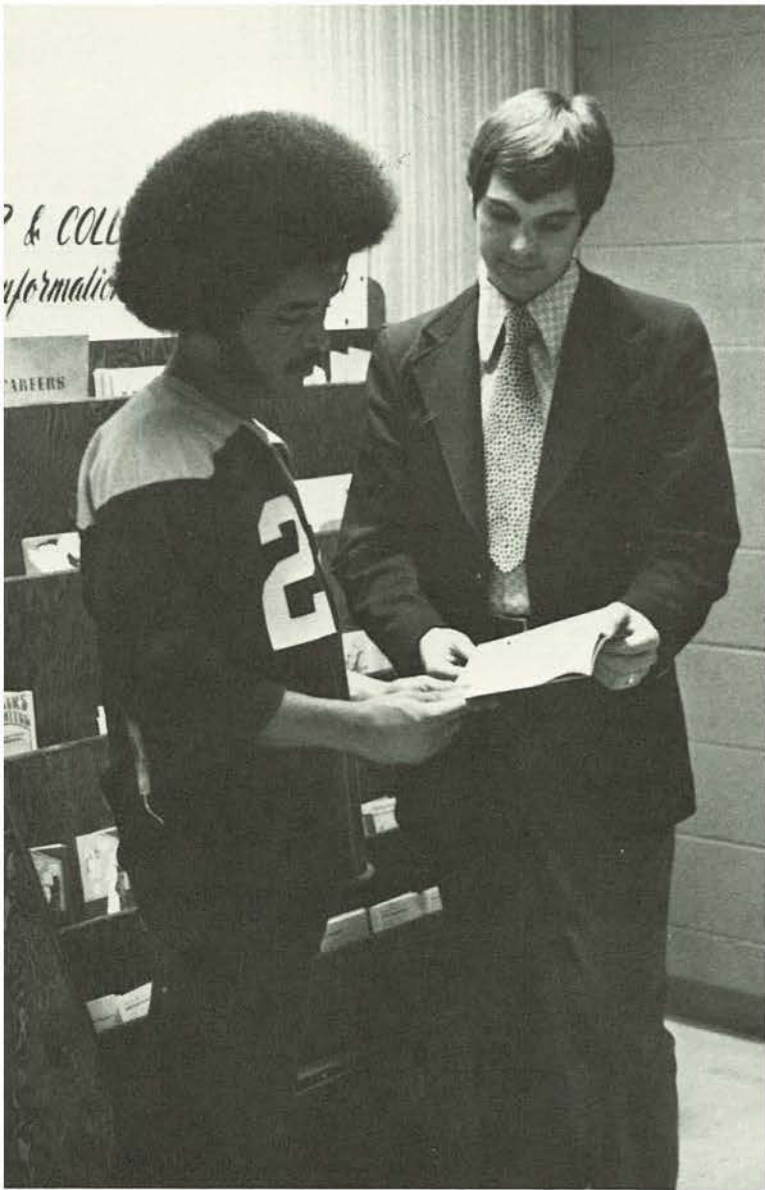

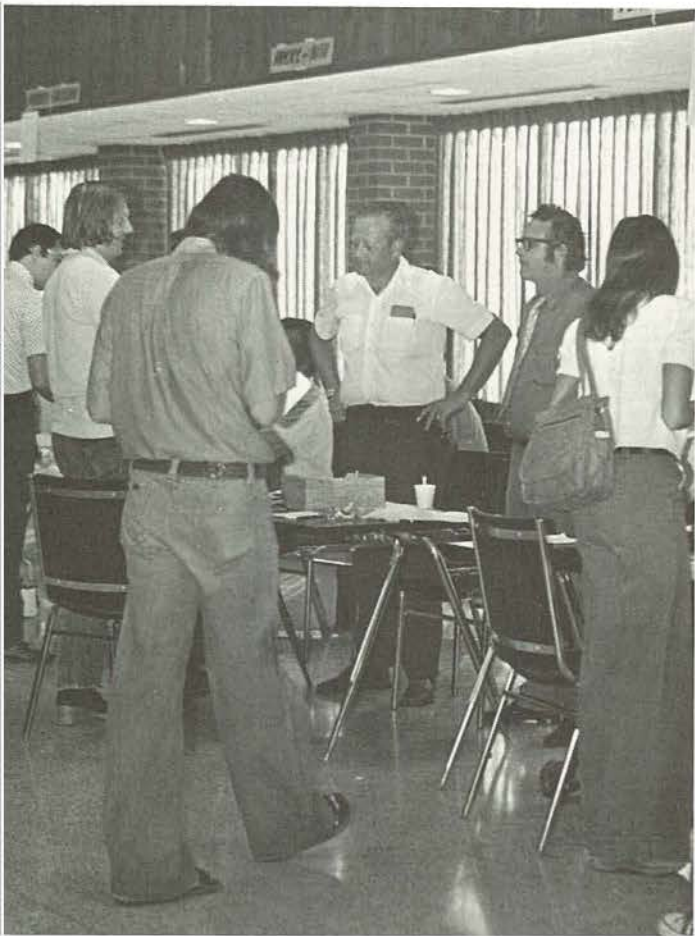

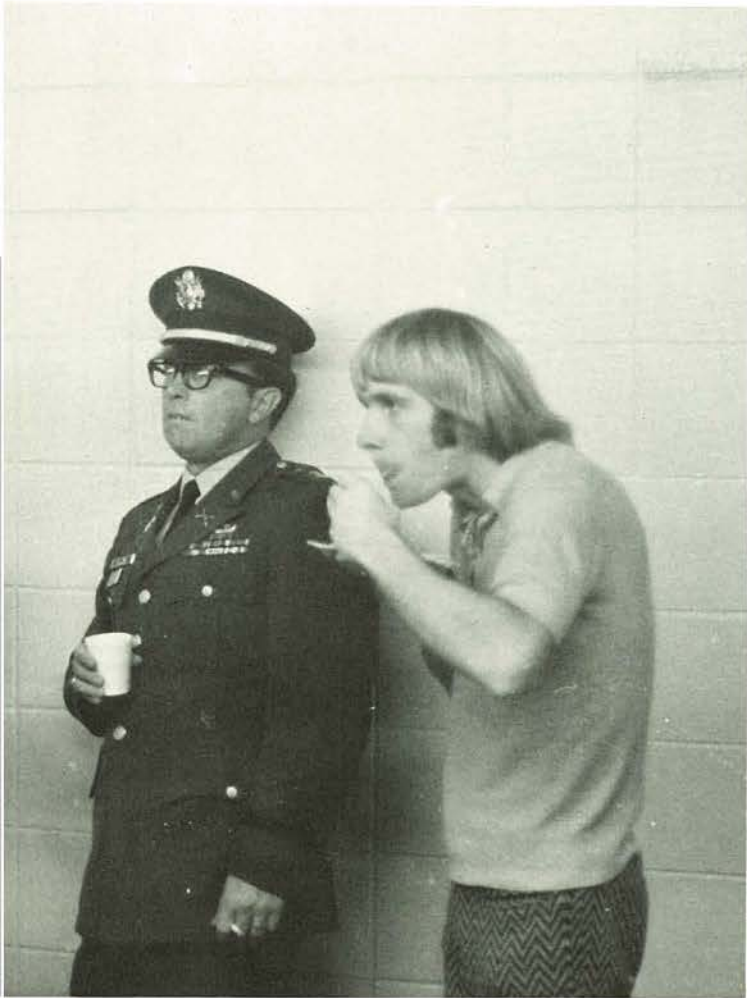

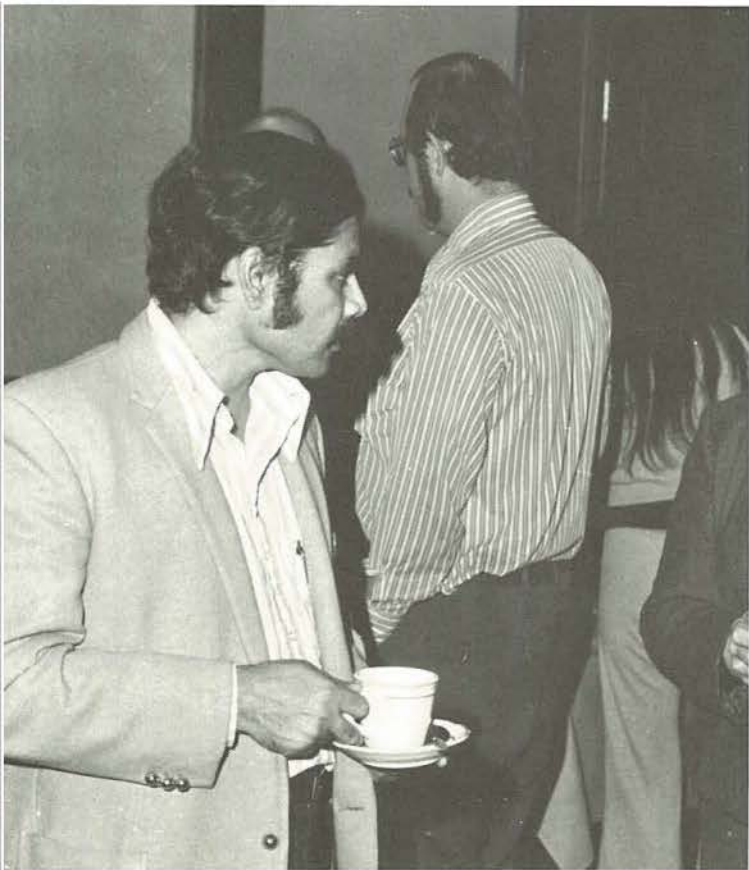

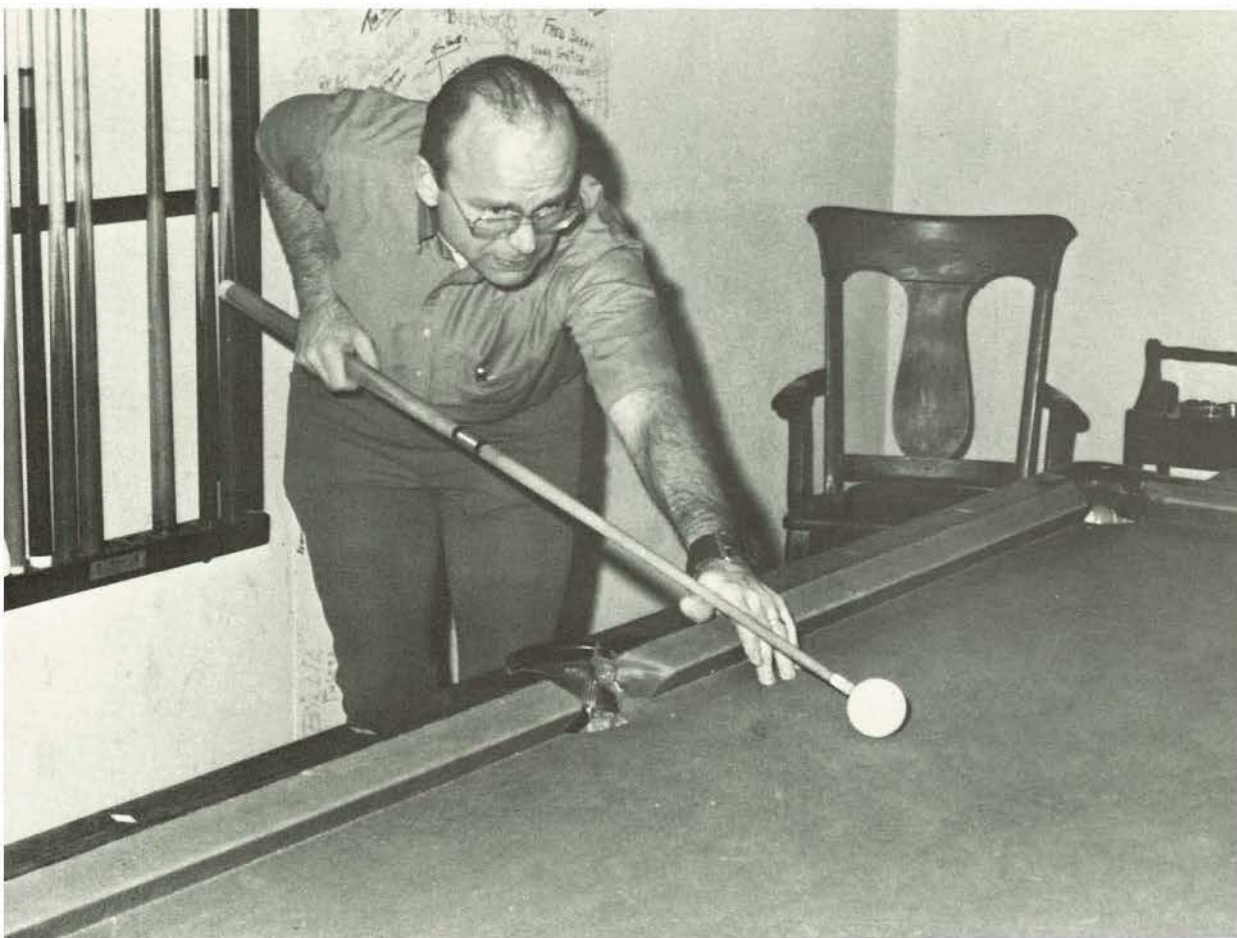

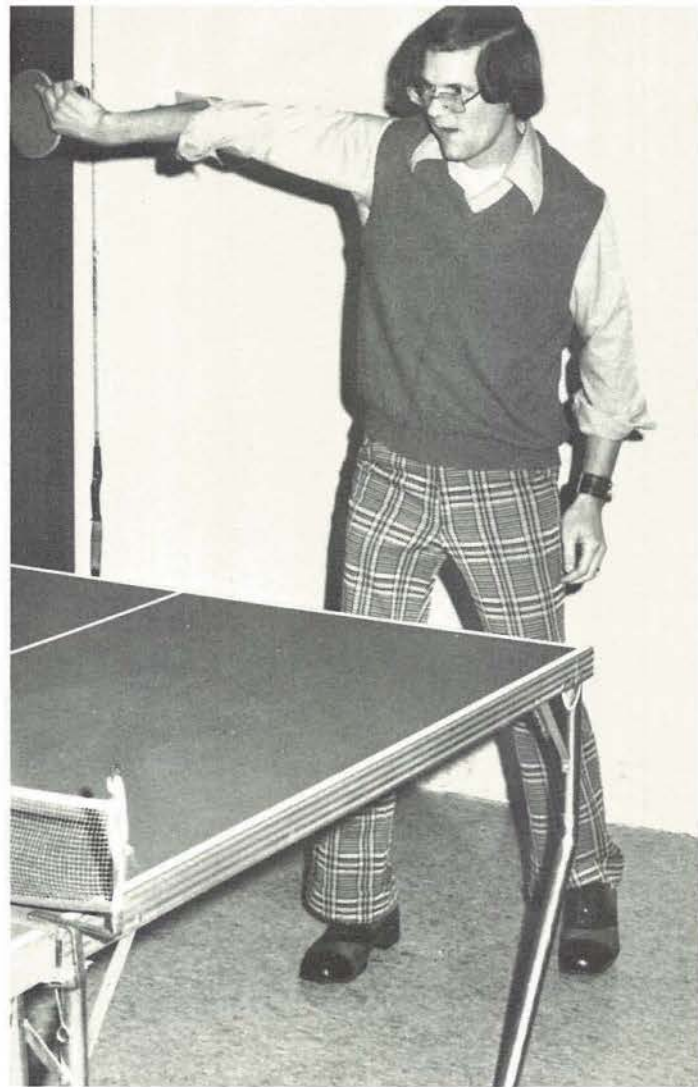
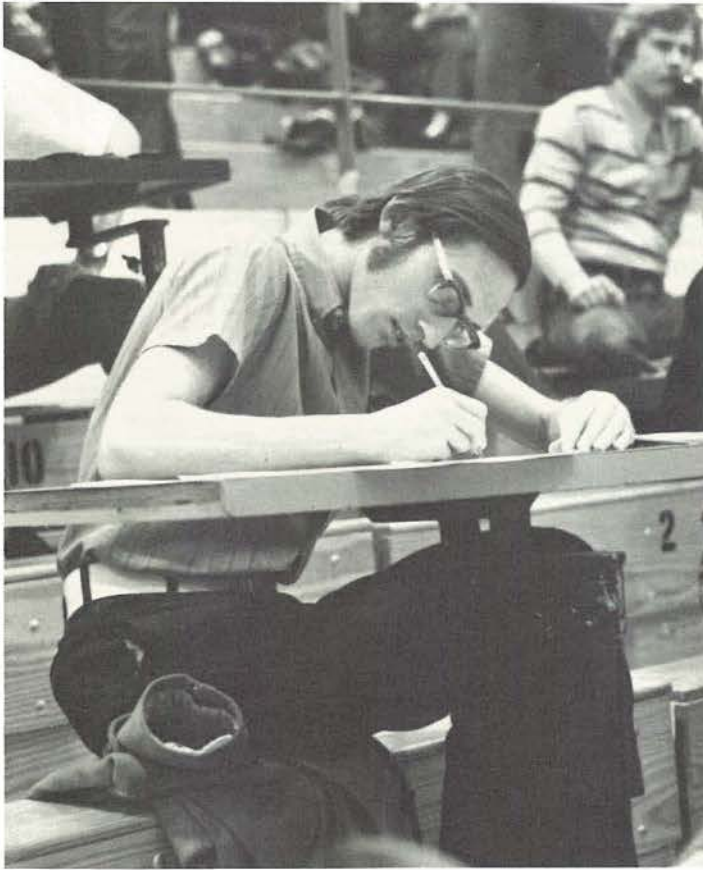

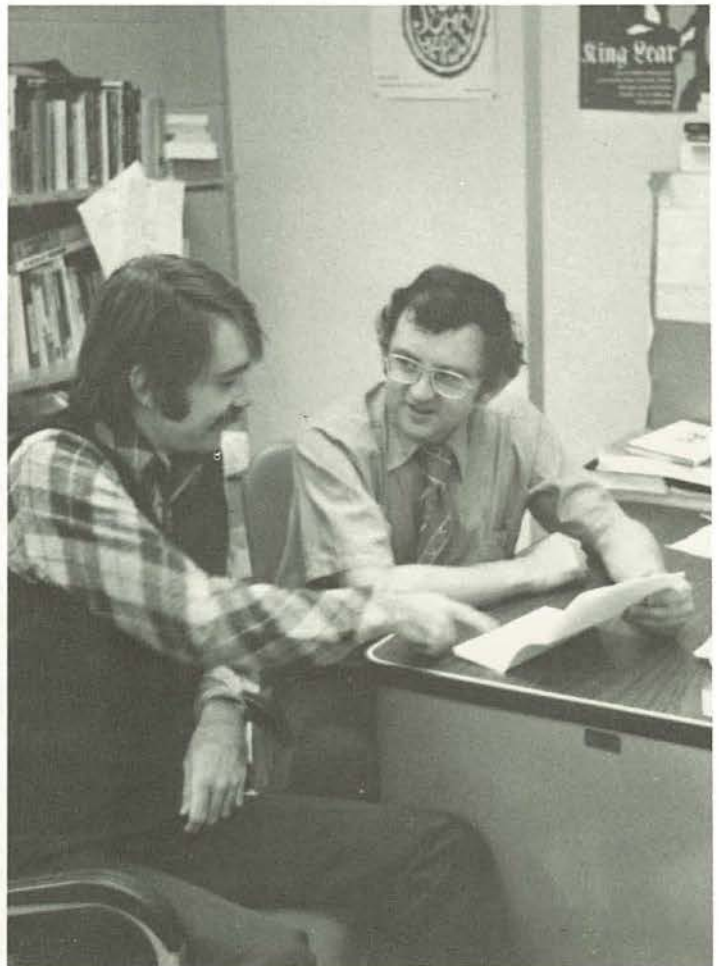
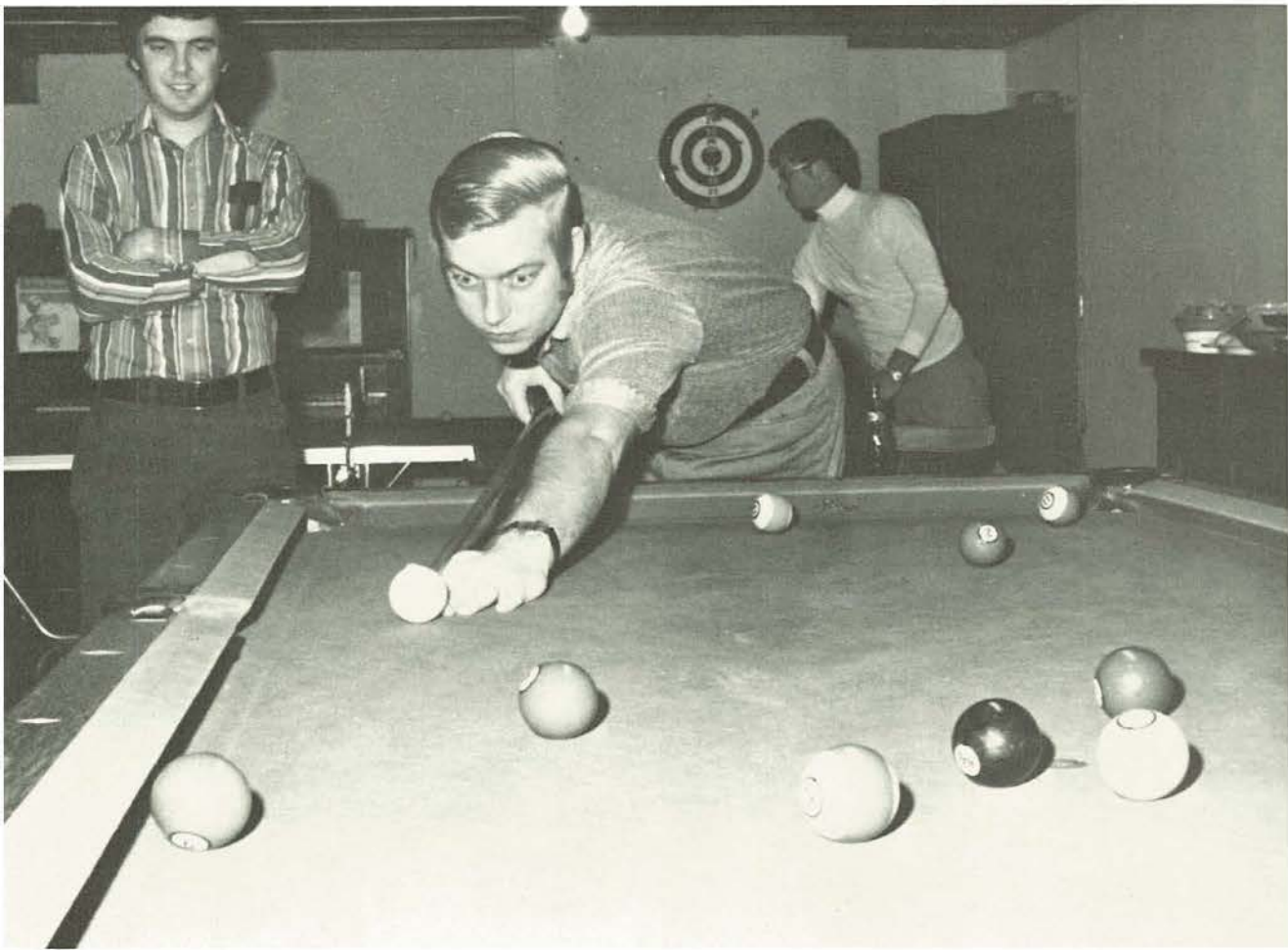

Freshmen

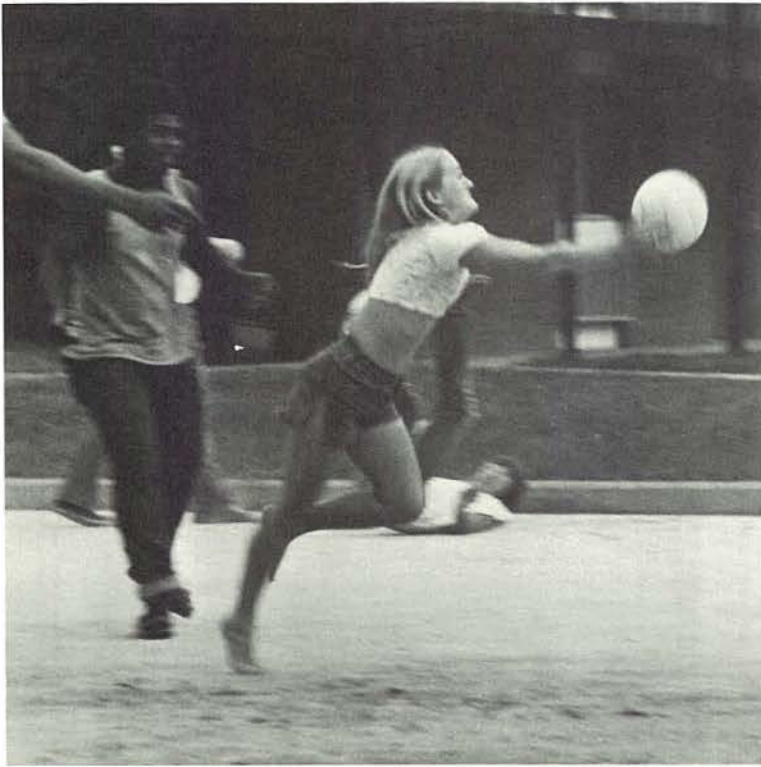



Mark Adams
John Albert
Teresa Alexander
Jeff Armstrong
Bill Baltezor
James Barnett



Teresa Barnett
Larry Bauman
Madeleine Beaver
Larry Bechtold
Linda Bing
Rex Birchell



Kim Blake
Diana Blunt
Kathie Boner
Sherri Bonham
Deborah Boos
Deborah Borchers



Ruth Bowers
Mike Bozarth
Charles Brandon
Joyce Brandt
Lee Brown
Sherry Bryson



Bill Bunton
Gail Busey
Alan Cabiness
Brian Campbell
Bill Carriger
Linda Carriger



Nancy Cates
Shirley Cathey
Karen Cicewski
Marilyn Ciolek
Heather Clardy
George Clinton

Rita Kay Coil
 Shiela Cooper
 William Cooper
 Eddie Cordonier
 Bill Corwin
 Frank Cross



David Curran
 Linda Curran
 Charlene Daily
 Susan Daise
 Duke Davidson
 Johnny Davis



Rhonda Deatherage
 Rodney Deeken
 Carol Jo Dennis
 Beth Denver
 William Dillard
 Melody Dixon



Ruth Dorsel
 Tena Rose Dugan
 Tom Duncan
 Glinda Dunlap
 Jim Eckardt
 Edith Elliott



Michael Felix
 Trudi Fields
 Jacqueline Filloin
 Mark Finley
 Gayla Foley
 Debby Ford



Randall Fry
 Connie Gallatin
 Larry Gerhardt
 Patty Gibson
 Kenneth Glasbrenner
 John Goodwin



Allen Green
 Candace Grenier
 Jolene Griffin
 Lisa Griffin
 Linda Griffon
 Sue Gronemeyer



Leah Hackett
 Carla Hale
 Jackie Hann
 La Vera Harms
 Elizabeth Hartigan
 Nancy Hawk





Carla Hawkins
 Charles Heitman
 Joan Herndon
 Denise Herr
 Raymond Hickok
 Robin T. Hill



Marilyn Hillix
 Mary Hinckley
 Suzanne Hirtler
 David Hodge
 Donna Hood
 Virginia Hudson



Stephen Huffman
 Julie Jackson
 Claudia Joffe
 Marcia Jones
 Mike Jones
 Anita Keller



Peggy Sue Kephart
 Elaine King
 Gayle King
 Rita Kretzer
 Alan Krumme
 Linnea Larson



Tim Lawhead
 Dennis Clair Lee
 Ed Liafet
 James Matthews
 Warren McAllen
 Stephen McClurg



Roger McCush
 Terri McDowell
 Michael McKenzie
 Connie McMillan
 Rick McMillian
 Yvonne Melkowzki



Connie Memidan
 Charlotte Minor
 Rita Modlin
 George Morey
 Kayla Morgan
 Greg Morlock



Dale Morse
 Gladys Nelson
 Christy Nicholas
 Elaine Nicholls
 Chris Nixon
 Michael Norton

Kathy Nunn
 Diana Pace
 Ronald Parrott
 Debbie Patee
 Patricia Pattern
 Michael J. Peery



John Perkins
 Debbie Perry
 Gwen Petty
 Cathy Pioch
 Rodney Powell
 Sara Price



Charles Pryor
 Mary Ann Rea
 Luann Reed
 Angela Rittman
 Tom Roe
 Marilyn Ross



Nancy Rost
 Mark Roupe
 Deborah Sailor
 Tom Sayles
 Theresa Schnabel
 Lynda Schultz

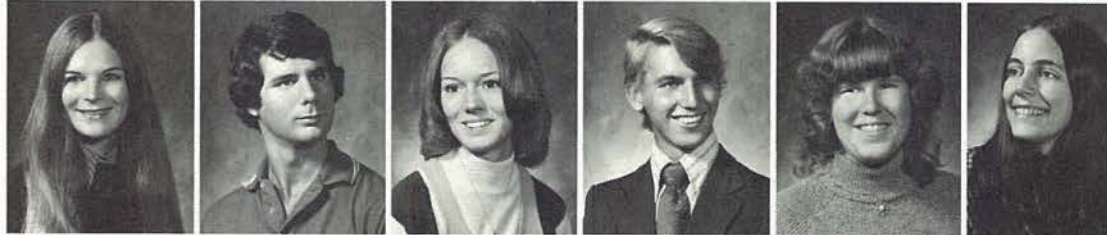

Michael Simerly
 Randy Simmon
 June Simmons
 Virginia Sims
 Linda Sisk
 David Snook



Sandra Sorebo
 Wayman Spangler
 Susan Stacy
 Roseann Staudenmaier
 Sherri Steele
 Steven Steele

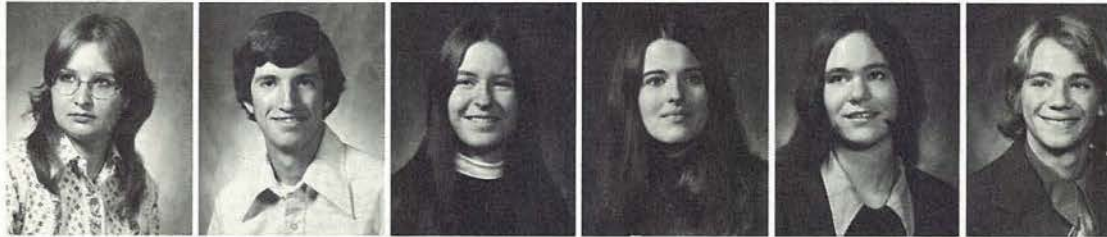

Raymond Stock
 James Stoneburner
 Janet Stuck
 Marsha Swanegan
 Janice Talbot
 Dianne Thompson



Mike Thrasher
 Mike Thurn
 Nancy Tiller
 Laura Tucker
 Diana Turley
 Mike Varner





Robert Vaughan
 Bob Vecchione
 Bob VonKaenel
 Debra Waller
 Kathy Waller



Regina Walters
 Claudia Washington
 Phil Weaver
 Michael Wells
 Dennis Williams



Lonnie Williams
 James Wilson
 Marilyn Winger
 Cindy Worthen
 Buddy Wuest



Jeff Yeakley
 Dawn Zimpher

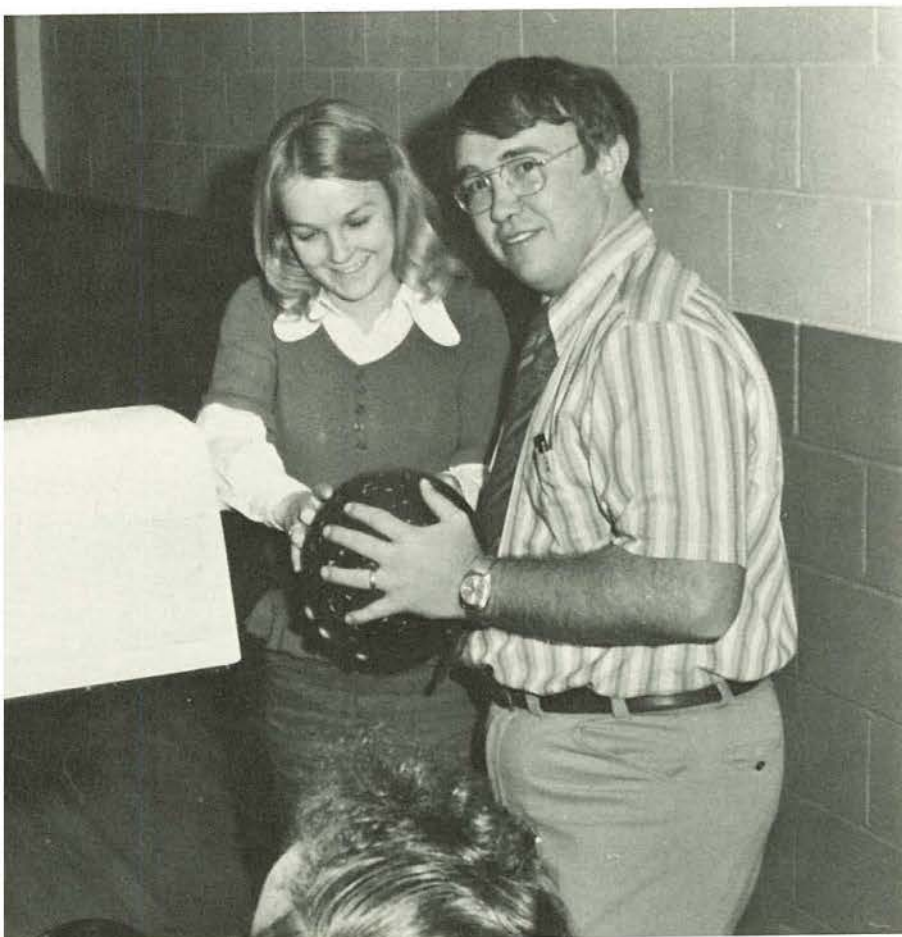



Sophomores





William Absher
 Michael Adams
 Karen Alexander
 Terry Angle
 Gwen Ashbrook
 Robin Atkison



Bryan Auxier
 Leonard Bird
 Cindy Boos
 Shelly Boswell
 Jill Boyer
 Deborah Bullmaster



Pamela Bunse
 John Cerniglia
 LuAnne Chaney
 Jeffrey Christ
 Priscilla Cloud
 Judy Collor



Mary Cordonier
 Mary DeShon
 Raymond Dimick
 Camille Downing
 Gerald Eastbourn
 Lynn Easterday



Ann Eckard
 Harold Epps
 Clarence Etuk
 Connie Ezzell
 James Fike
 Ralph Fitzgerald

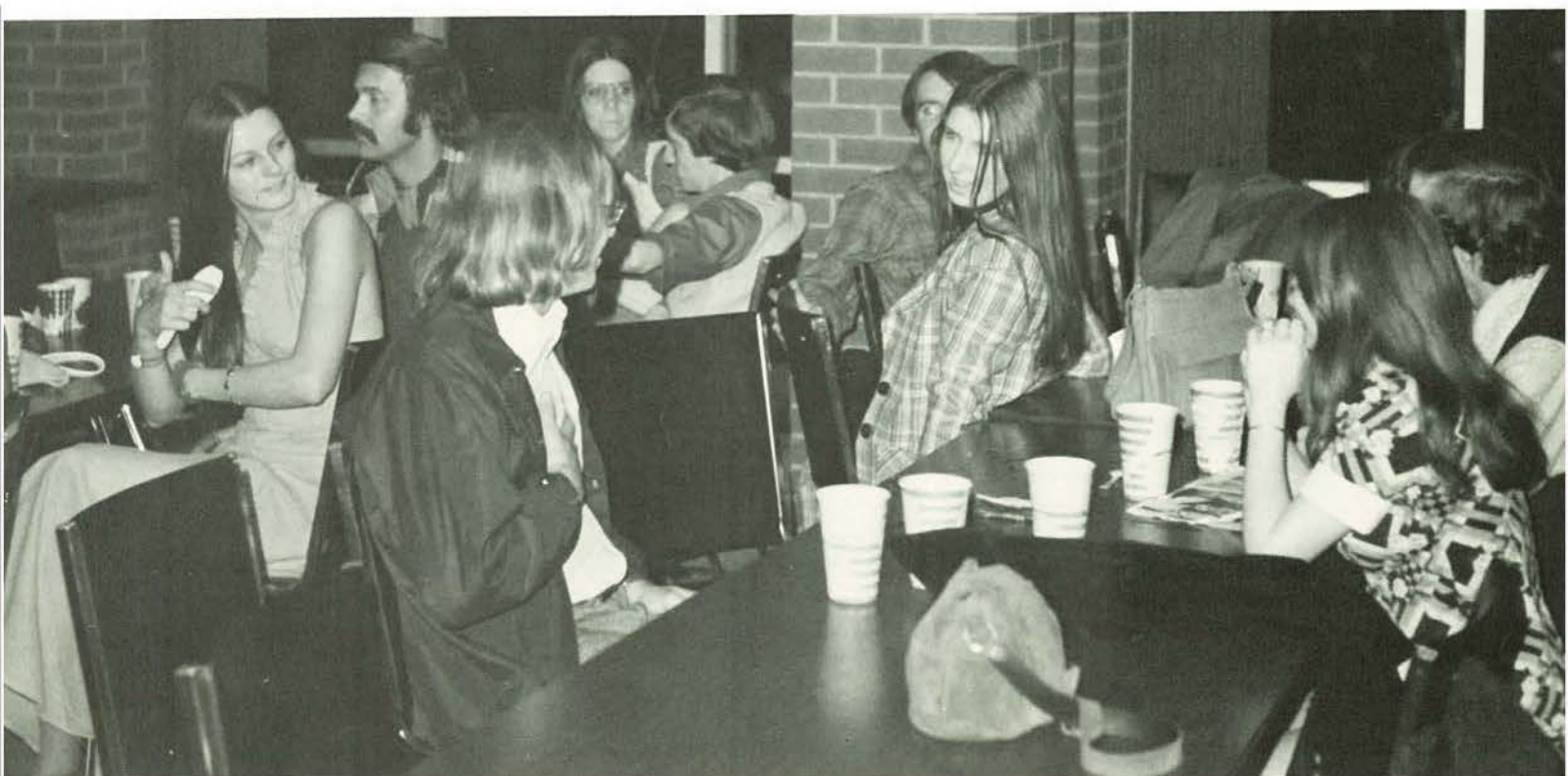

Stan Fletchall
Wes Fountain
William Gabbert
Francis Gaume
Linda Gerstner
Melody Geyer



Roselee Gibson
Linda Grant
Chris Gray
Barbara Hankins
Belinda Hannah
Gary Hansen



Virginia Hanway
James Hartigan
Randy Haskins
William Healey
Deborah Herbster
Cheryl Hughes



Dennis Hughes
Sam Irwin
Randall Jeffries
Valerie Johnson
Debra Kaggy
Sharon Karns

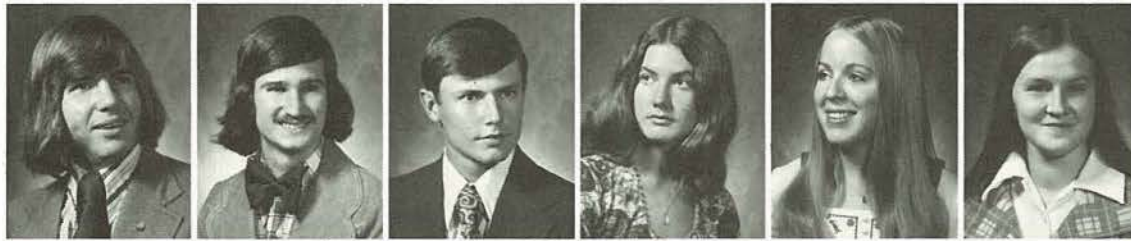

Molly Kelley
Nancy Kendel
Lois Kiefer
Waunita Kowitz
Lora Kurz
Jamie Lansford



Linda Sue Leake
Lorie Liehti
Debbie Lipira
Elizabeth Marek
Teresa Martin
John Marx



Nona Mayfield
Robert Mayfield
Nancy McClanahan
Maureen McGarrah
Larry McKahan
Sherry Michaels



Joanne Millen
Steve Miller
Connie Millsap
Ruth Mink
Neta Neff
Connie Neil





John Nelson
 Jeffery Newton
 Arlene Nicholls
 Debbie Olds
 Diane Oliver
 Mary Oliver



Joy Oswald
 Joseph Owens
 Karen Paden
 Rhonda Partin
 Janis Peck
 Phyllis Pickell



Mary Ramsey
 Ronald Rankin
 Barbara Roach
 Peter Rost
 Wesley Rupe
 Charles Sailor



Peggy Sawatzky
 Eva Scott
 Ron Scott
 Kathy Sealey
 Ron Sellmeyer
 Darrell Shelton



Billie Simpson
 Steve Singer
 Marsha Skinner
 Jayne Sly
 Marian Swafford
 Letitia Ruth Thomas



Ruth Thompson
 Graham Thorne
 Shirley Thornton
 Connie Tietsort
 Anna Trauernicht
 Randall Varner



Paula Vertin
 Catherine Violet
 Randall Wagers
 Janice Walker
 Pam Walter
 Jimmy Wheeler



Joyce Whyte
 Larry Wilson
 Richard Wilson
 Shannon Wyatt
 Cheryl Wyckoff
 Maxine Zimmerman



Juniors

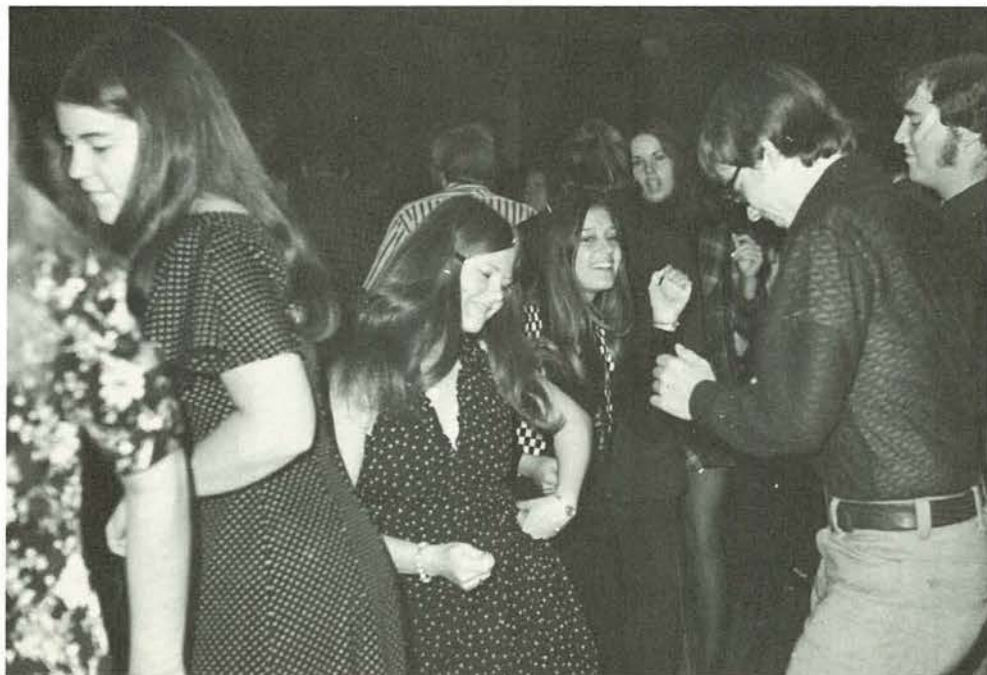



Julie Allaman
 Stephen Archer
 Jennifer Archibald
 Janet Bailey
 Randall Baker
 Richard Bangerter



William Bangerter
 Kevin Beauford
 Sara Beaver
 Donna Bernina
 Jane Bishop
 J.L. Bolton



Cherie Borghoff
 Robert Brainerd
 Clarence Brewer
 Gregg Boswell
 David Byers
 James Canty



Mike Clark
 J.C. Cote II
 Bob Cummings
 Cindy Delfs
 Rick Delis
 Cindy Dow



Greg Downing
 David Elder
 Lyle Farris
 Tim Fields
 Linda Filkil
 Nancy Filmer



Jane Fisher
 Neal Foster
 Patricia Frank
 Peggy Frazier
 Michelle Gentry
 Shirley Gentry



Linda Gill
 Joella Griffith
 Larry Grinstead
 Jan Gruenkemeyer
 Robert Hartigan
 David Hickel



Jack Hillyard
 Patricia Jeffers
 Terri Jewett
 Dennis Jirkovsky
 David Kneib
 Kristy Kretzer

Karen Krumme
 Carla Lanham
 Becky Larkin
 Alicia Lee
 Bill Lipira
 Neil Long



Sharon Lorance
 Roger Lower
 Rebecca Mackoy
 Frani Marek
 Melissa Markham
 Darlene Mason



Sara McKiddy
 Mike McKim
 Pamela McMahill
 Dwight Meyer
 Sandra Miller
 Randy Morlock

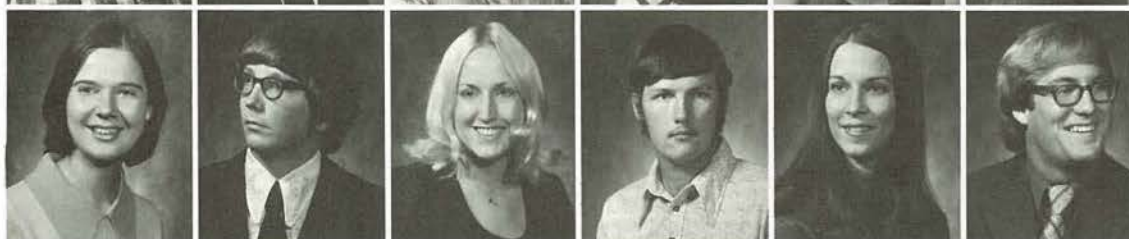

Kim Moss
 H. Keith Morris
 Harry Mullins
 Brenda Mundell
 Richard Meyers
 Don Norton



Catherine Novak
 Tom O'Brien III
 Pamela O'Dell
 Amelia Olvera
 Roxanne Pendleton
 Stephen Price



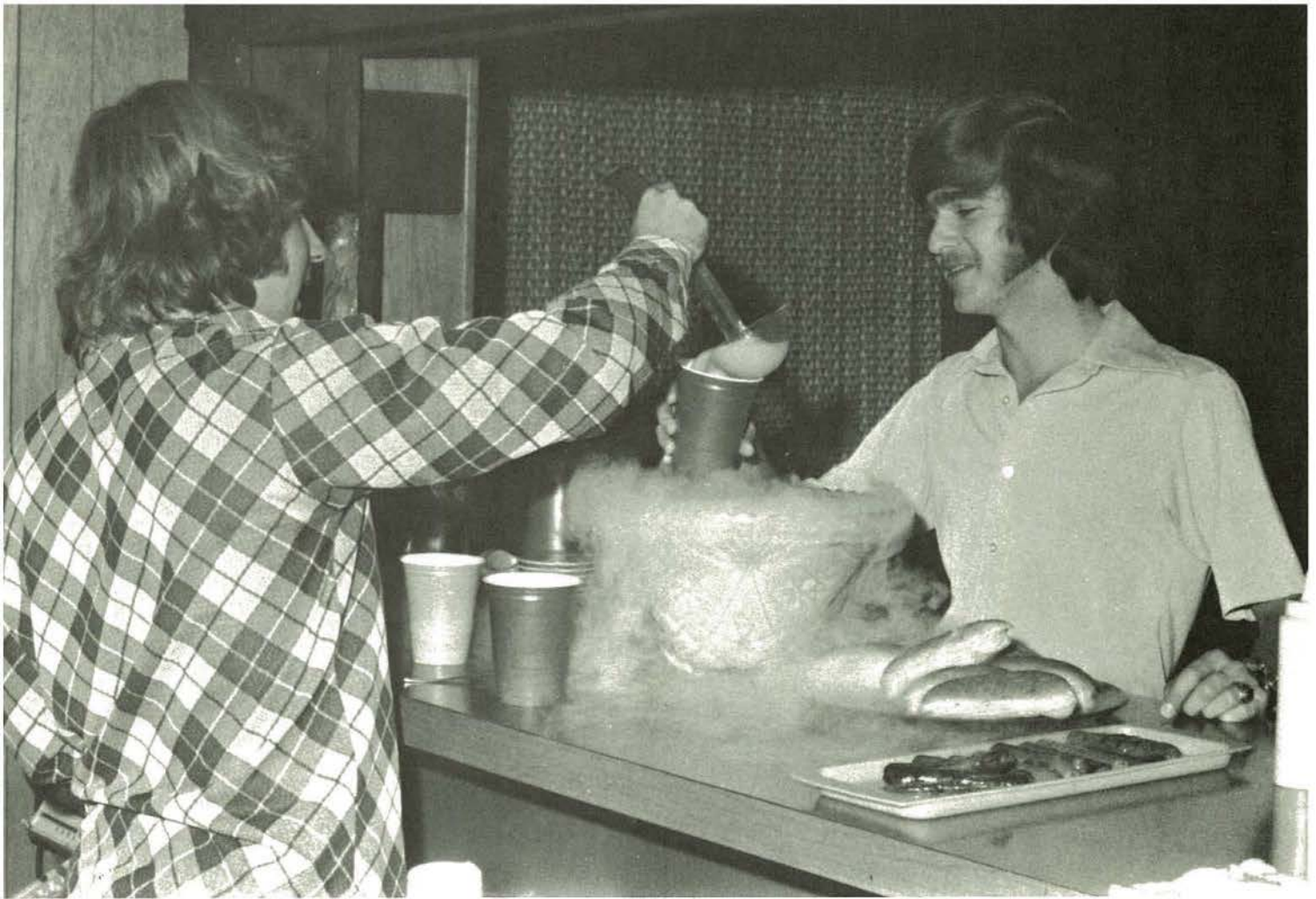

Ronald Pulliam
Pamela Round
Robert Routh
Cathi Rutenbar
Nicholas Sayles
Bonita Scherer



Michael Scott
Charlene Sherrill
William Sherwood
Janet Shores
Rod Simon
Jennifer Stinson



Dave Thomas
Joe Vigliaturo
Alleen Vincent
Debbie Wake
Dennis Waller
Phil Waltemath



Steven Weiss
Howard Weldon
Vicky Whitmer
Dawn Wiedmer
Michael Wylie
Roger Younger

Richard Allen
Michael Amer
Denise Bartles
Connie Collins
Doug Cook
Stephen Cotter



Debbie Dawson
James Dodge
Roger Ensley
Dan Giannattasio
Roger Gudenkauf
David Hecker



Brenda Hendrix
Bryant Hertel
James Hewins
Bonnie Jackson
David Jackson
Larry Jones



Brent Kuhnenn
Richard LaFollette
Susan Land
John Lawrence
Fred Madinger
Margarett Nash



Dwight Neal
Larry Owens
Richard Owens
William Oyerly
Linda Page
Bernie Patterson



Charles Pettijohn
Robert Phelps
Robert Ramaker
Frederick Rathburn
Timothy Reynolds
Kirk Richards



Senior



Roger Rohrer
Paul Rueckert
Mary Saur
Judy Schooler
Richard Slater
Warren Smith



Donald Speer
Karen Steele
Nancie Thomas
Patty Valentine
David Wahl
Mert Walker



Nora Welliver
Charles White
Pamela Whitten
Margo Wilson
Teryl Wilson
Kenneth Wollnick

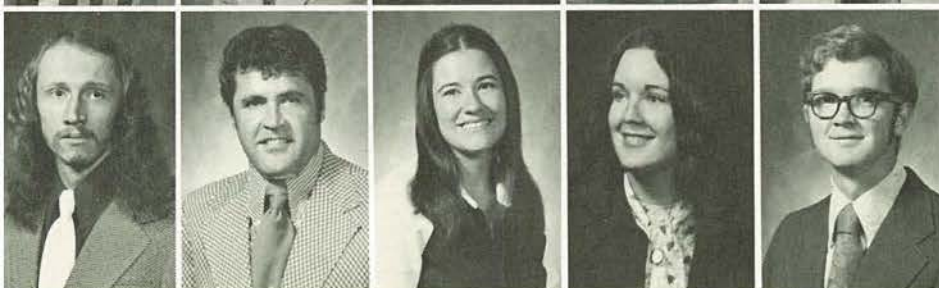

Sam Worley, Jr.
Louis Zeltner

POST-GRADS

Leslie Burger
Nancy Kearnes
Samuel Stuck

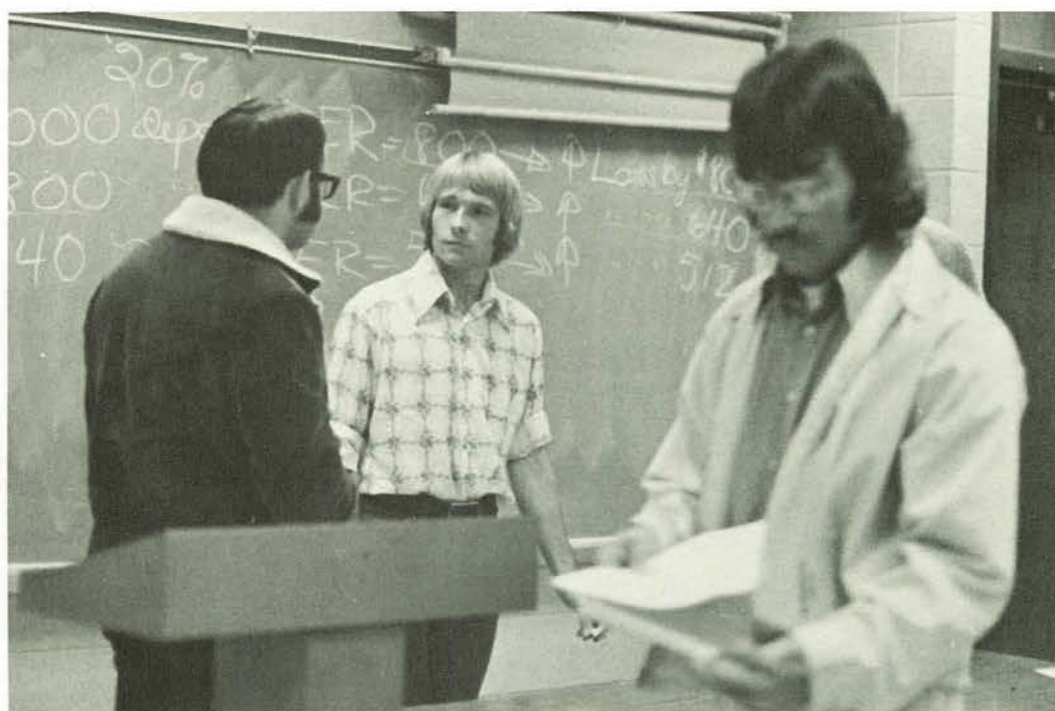

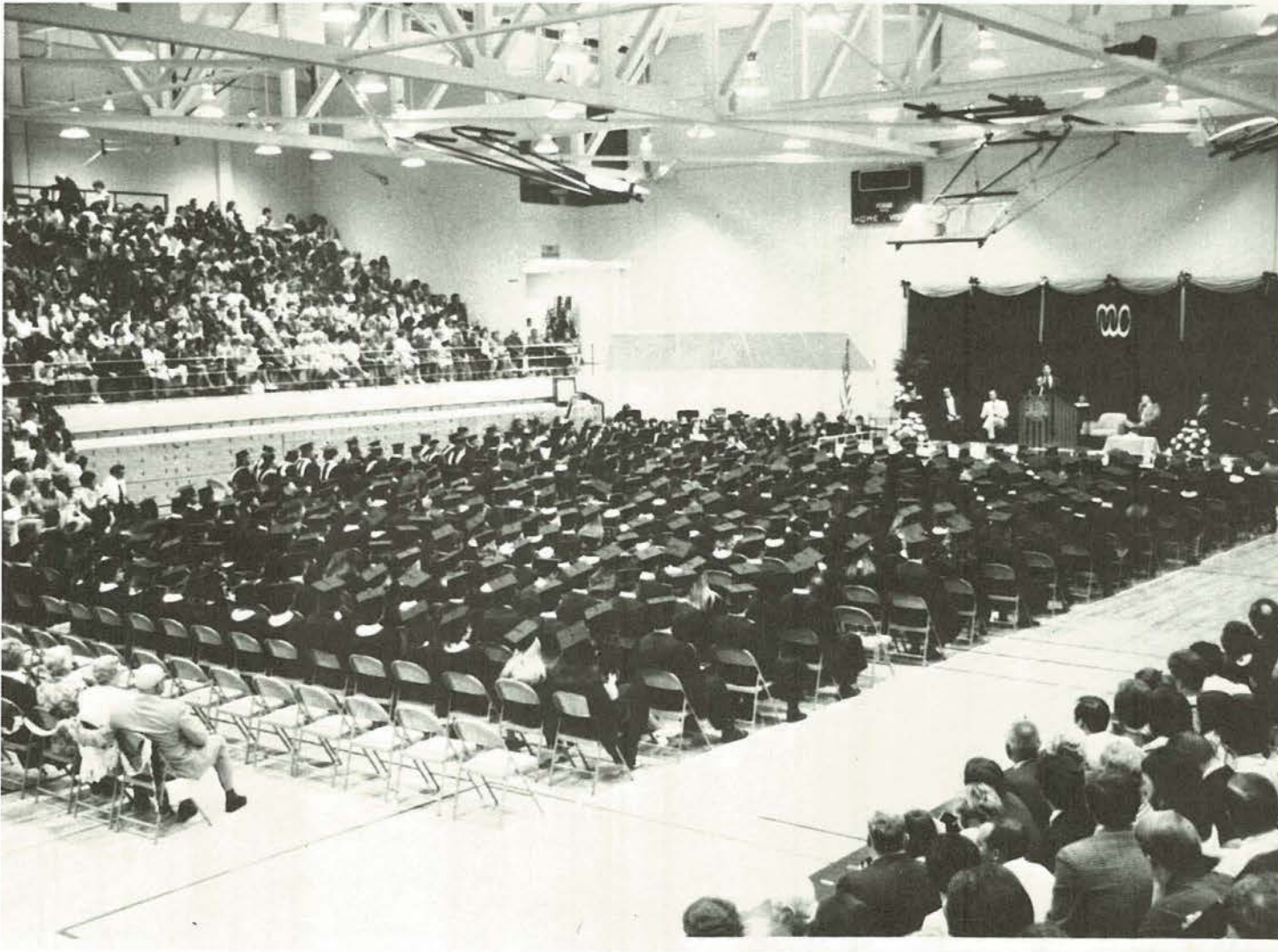



Mary Barkowski
Nursing
Dave Crownover
Computer Science
Joseph Dancer
Elec. Eng./Tech.
Dina Dombrowe
Nursing
Georgeanne Grove
Nursing



Howard Hackett
Law Enforcement
Barbara Harrell
Nursing
Jeanne Hoagland
Nursing
William Jasper
Law Enforcement
Robert Koch
Nursing



Dianna Livingston
Nursing
Carol Mavel
Nursing
Mary McBride
Exec. Secretarial
Connie Miller
Exec. Secretarial
Russel O'Hare
Clerical/Finance



Robert Page
Law Enforcement
Roxann Pannkuk
Nursing
Mary Punzo
Nursing
Leanna Ramseier
Computer Science
Sandy Rapp
Nursing



Mary Rasmussen
Nursing
Mary Siskey
Nursing
Dana Spiek
Nursing
Carolyn Thornton
Nursing
Nancy Triplet
Clerical Cert.



Mary Ullrich
Exec. Secretarial
Ruth Weigel
Exec. Secretarial
Mary York
Nursing

Associate Degree Graduates

Ali Ahrabi
 Ind. Engineering
 Larry Anderson
 Elec. Engineering
 Marcella Atkison
 Social Work
 Janette Bahr
 Elem. Education
 Larry Ball
 Drafting



Antonia Barbosa
 Elem. Education
 Jack Beadling
 Elec. Engineering
 Sharrod Bibler
 Accounting
 Shirley Birch
 Bus. Education
 Claudia Black
 Elem. Education



Jimmie Bledsoe
 Eng/Tech.
 Joseph Bliley
 Pol. Science
 David Blondeau
 Social Work
 Judy Blum
 Phys. Education
 Gary Bockelman
 Biology



Mary Bokay
 Nat. Science
 Michele Branson
 Music Education
 Linda Brazelton
 Art
 Diana Brinton
 Elem. Education
 Ruth Brown
 Elem. Education



William Brown
 Psychology
 Eddie Bullmaster
 Elec. Eng./Tech.
 Richard Callaway
 Nat. Science
 William Caton
 Pol. Science, Hist.
 Jill Christie
 Elem. Education

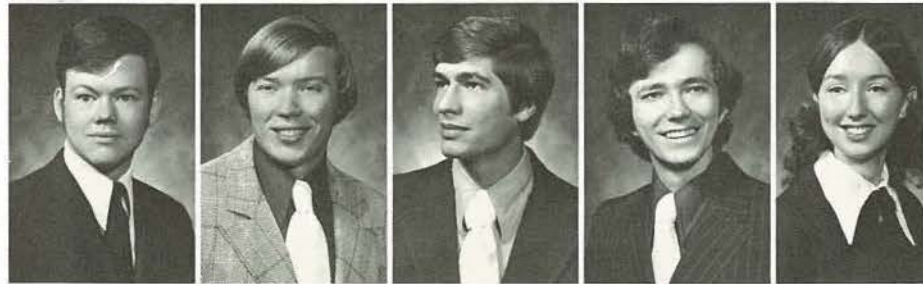

Stanley Clark
 Sociology/Hist.
 David Clevenger
 Bus. Admin.
 David Cox
 Social Work
 Donna Curran
 Phys. Education
 William Davis
 Business



Baccalaureate Degree Graduate

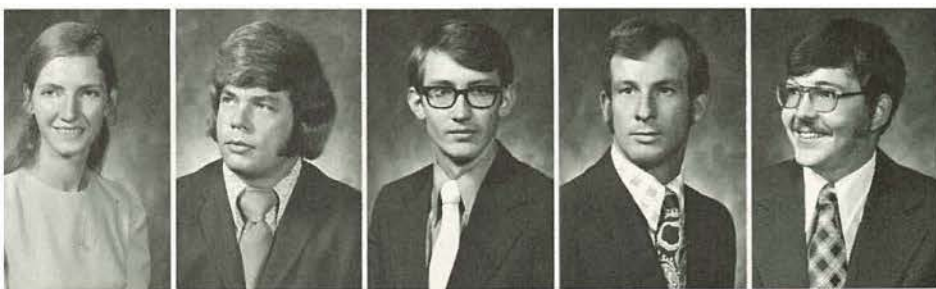

Lois Dick
Computer Science
Danny Dickerson
Phys. Education
David Donelson
Rhetoric/Pub. Address
James Downey
Agricultural Bus.
John Duke
Business



Ruby Dunham
Elem. Education
Sandra Dykes
Social Work
James Emmons
Management
Nancy Evans
Elem. Education
Sherrill Fankhauser
English

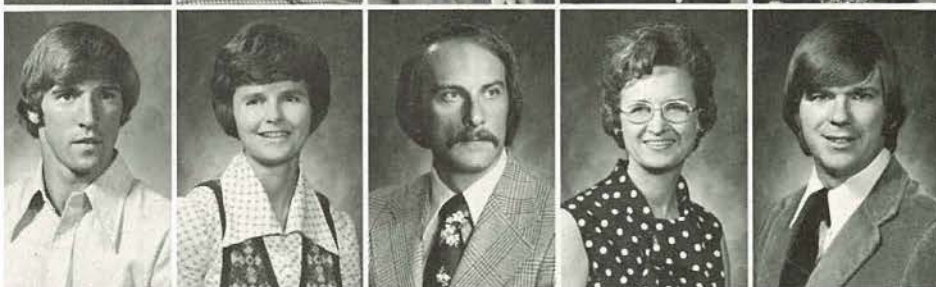

Chris Faros
Phys. Education
Lila Fitzgerald
Mathematics
John Fleck
Law Enforcement/
Soc. Studies
Marjorie Fletcher
Business Ed.
Richard Flint
Phys. Education



Harley Freeman III
Business Admin./
Marketing
Dennis Gentzell
Education
Roseanna Graves
Soc. Science/History
Brenda Gray
Theatre
George Green
Elec. Eng./Tech.



Richard Gregory
Law Enforcement
Holly Haan
English
Khosrow Haghirian
Construction
Stephen Hallman
Business
Patresa Hanway
Elem. Education

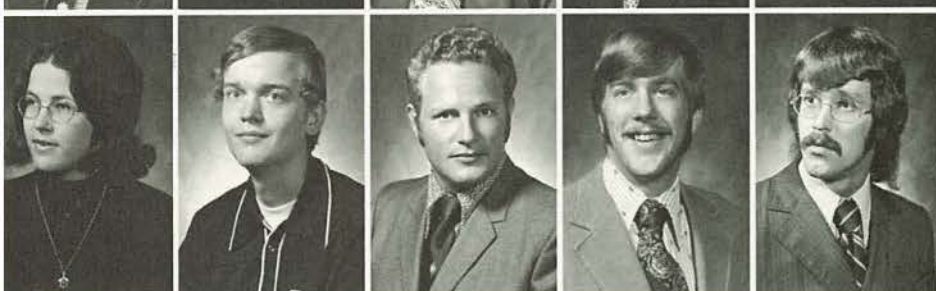

Nancy Harris
Elem. Education
John Hauck
Chemistry
W. Wayne Hawley, Jr.
Business Management
Roger Heard
Elec. Eng./Tech.
Barry Heidemann
Ind. Technology

Danette Herdinger
Social Work
Ivan Herpel
Business Admin.
Carol Hill
Secd. Ed./English
Clifford Hill
Business Ed.
Roger Horn
Accounting/Econ.



Donna Hughes
Accounting
Pamela Hughes
Psy./Soc.
Nancy Hutchcraft
Elem. Education
Bruce Jacobson
Pol. Science/Hist.
Jeannette Jeschke
Business Ed.



Charles Jones
Phys. Education
Robert Jones
Economics
Pamela Kieber
Special Ed.
Gary King
Social Work
Albert Klawuhn
Business Admin.



Ronald Koozer
Math./Econ.
Charles Kraft
Business Admin.
Carolyn Lawson
Elem. Education
Bonnie Leather
Elem. Education
Nancy Leclere
Elem. Education



Janet Lieffring
Special Education
Robert Lock
Hist./Pol. Science
Stephen Lower
Mathematics
Robert Lutz
Accounting/Econ.
Lawrence Macha
Civil Eng./Drafting/
Design



Jack Malotte
Law Enforcement
Cody Mayfield
Psychology
Venny Mayfield
Secd. Education
Jennifer Mazur
Business Management
Janet McNeely
Business Admin.





Lawrence McQuerry
Accounting
Karen Miller
Computer Science
Sandy Miller
Social Work
Dixie Molloy
Accounting
Martha Moody
Math./Education



John Morin
Econ./Management
Debbie Norman
Elem. Education
Cherry Oertwig
Elem. Education
Don Oliver
Psychology
Karen Pennington
Elem. Education



Richard Pfaff
Business Admin.
Deborah Polleck
Nautral Science
Lowell Premer
Accounting
Joann Ranes
Elem. Education
Mary Ann Ray
Marketing

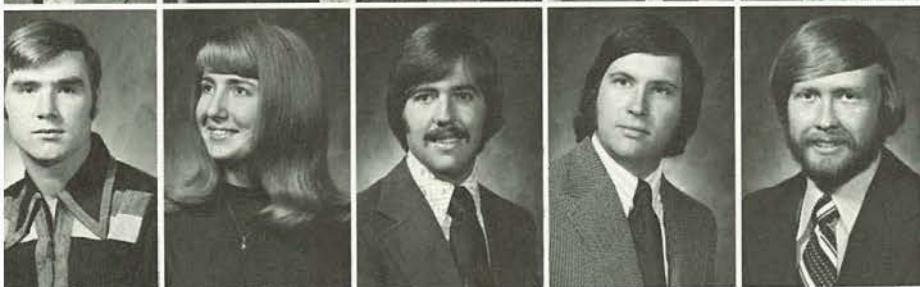

Patrick Readenour
Agriculture
Mary Reno
Accounting
Jerry Reochke
Marketing/Bus. Ad.
Thomas Rice
Computer Science
Terry Ringot
Civil and Building

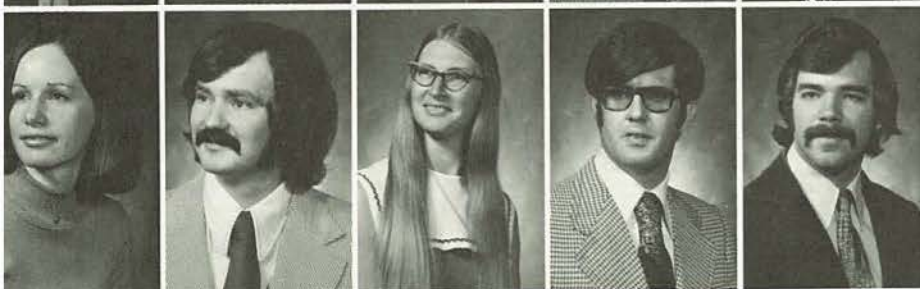

Gaye Roberts
Sociology
John Rockers
History
Bonny Rogers
Spec. Education-EMR
Jim Rook
Marketing
Ken Rosenhauer
English



Ray Schildknecht
Bus. Admin./Acc.
Donald Sealey
Agriculture
Rickey Shackelford
Bus. Ad./Acc.
Robert Sharp
Accounting
Cheryl Shea
Social Work

Martha Sherman
Elem. Music Education
Rita Sigrist
Elem. Education
Carol Simpson
Social Work
Deborah Singleton
Phys. Education
Dorthy Southard
Elem. Education



Dale Stagner
Accounting
Gerald Stock
Chemistry
Dale Stockton
Accounting
Jerry Stone
Electronics
Patricia Swartz
Sociology

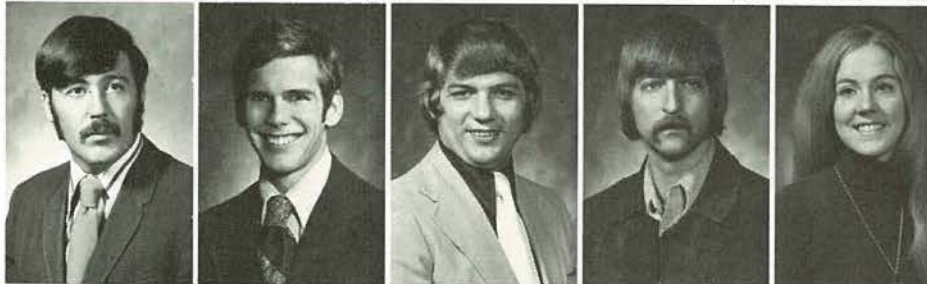

Richard Sweet
Electronic Tech.
Michael Swope
Economics
John Thedinga
Business Management
Sharon Thompson
Elem. Education
Rhonda Van Hoozer
Psychology

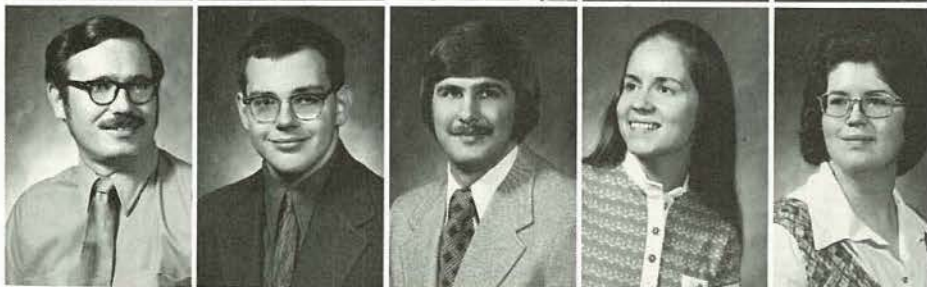

Paula Wolf
English
Mike Velder
Economics
William Walker
Biology
Richard Warner
Elem. Education
Melba Sue Watson
Spec. Education

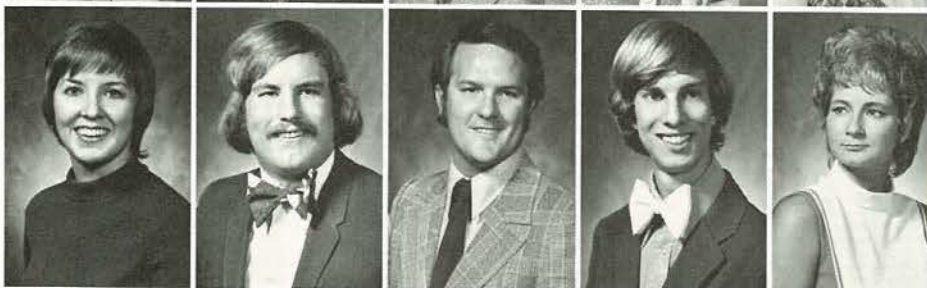

Stan Weston
Phys. Education
Janice Wiedmaier
English
Victoria Williams
English
Donna Wiltz
Social Work
Mike Wolfe
Phys. Education



Richard Wray
Psychology
Robert Wright
Electronics/Business
Frances Zimmerman
Bus. Administration



It began with breakfast . . .





then rehearsal . . .

and, finally, the great event . . .

GRADUATION . . .

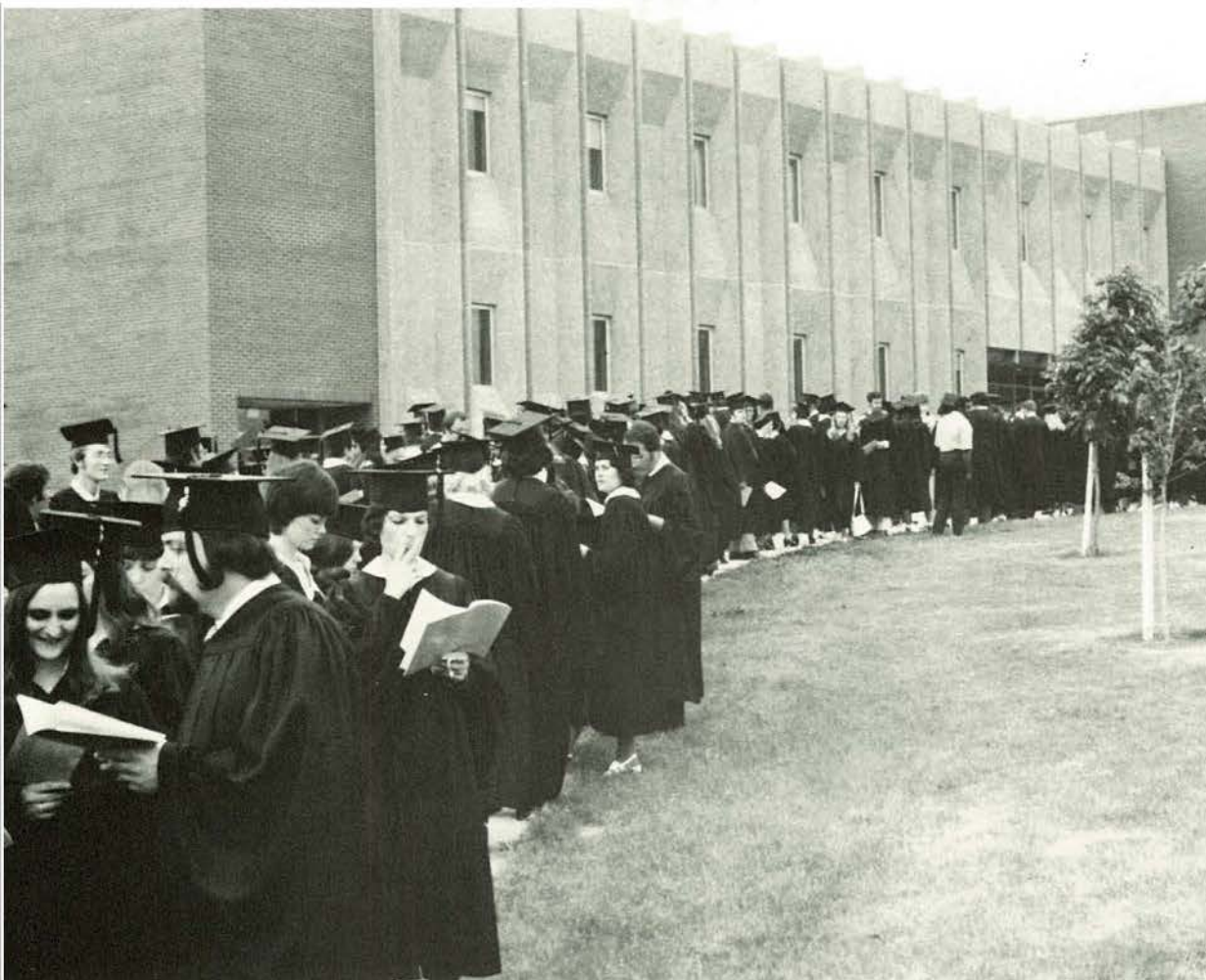



May 16 marked a most important day at MWSC. The graduates were ending their years as students, and honors filled the day to emphasize the event.

The MWSC Alumni Association hosted a breakfast at the College Center. Rear Admiral Herschel J. Goldberg of the Junior College Class of '31 addressed the guests on the subject, "The Winds of Change." He urged the graduates to "get into government."

After a reception, the graduates took their places in the processional.

Missouri Senator Thomas F. Eagleton, guest of honor for the evening, addressed the several thousands attending on various political topics. Eagleton urged citizen participation as essential to the survival of democracy.

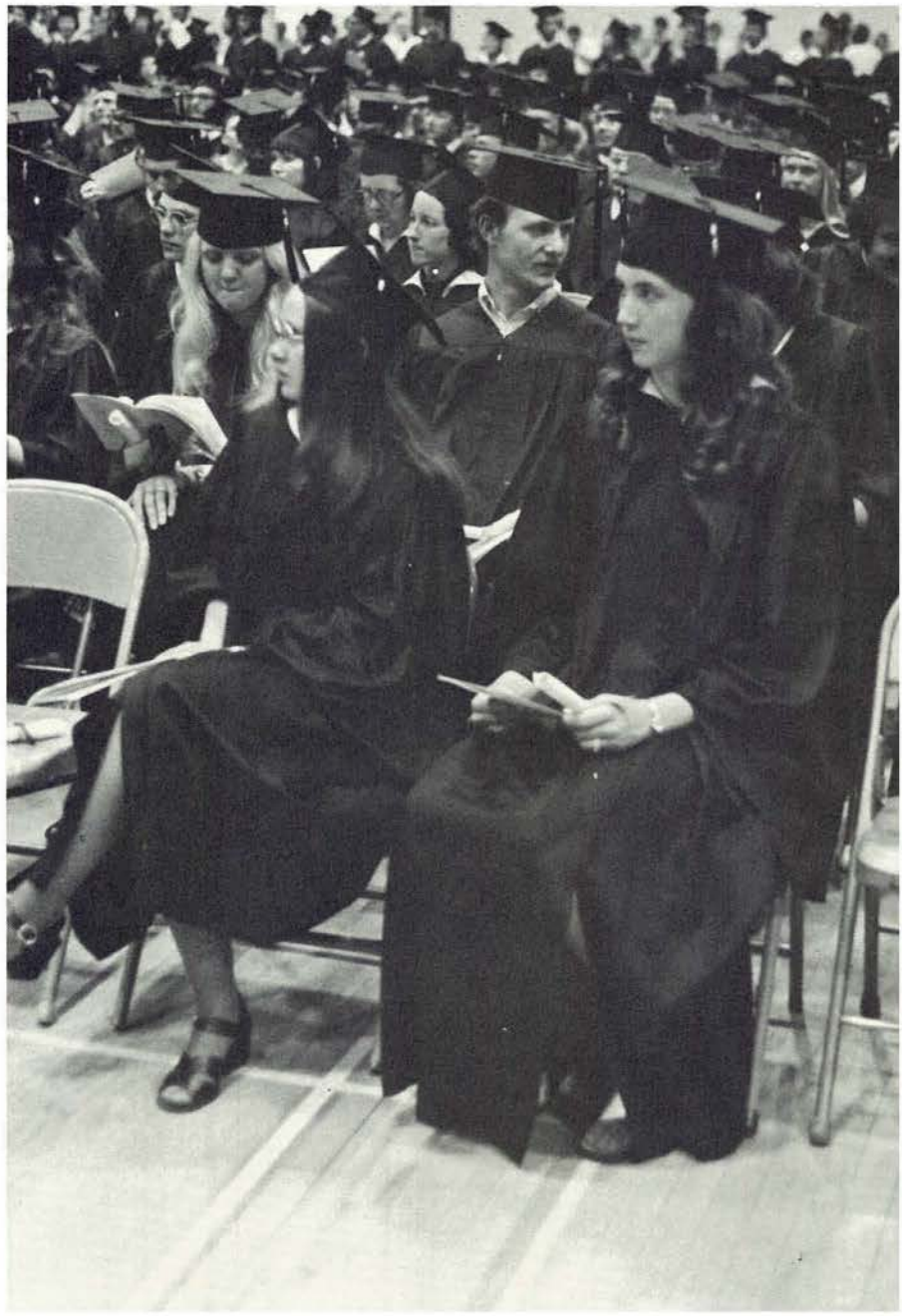



MWSC awarded 529 degrees at this year's Commencement. Forty-four students graduated with honors.

Martha Moody of Plattsburg graduated summa cum laude with a perfect 4.0 four-year record. Susan K. Allen of Cameron and Mary Reno of Pattonsburg earned highest honors with a 3.9 grade point average.

Ten students, with 3.75 to 3.8 grade point averages, were awarded magna cum laude degrees.

These were

Denise Bartles, Mary Ann Bokay, William G. Brown, Mark Hendrickson, Carol Jean Hill, Lois Merritt Kraft, and Louis Zeltner—all of St. Joseph;

Lois J. Dick, Kansas City, Mo., Sherrill Frankhauser, Coshy, and Donna Jackson, Maysville.

Thirty students, with 3.5 to 3.74 grade point averages, earned cum laude degrees.

Unique this year was a posthumous honorary degree presented to the daughters of DeSoto McCabe, Sr., who died February 23 while pursuing studies toward his bachelor's degree.

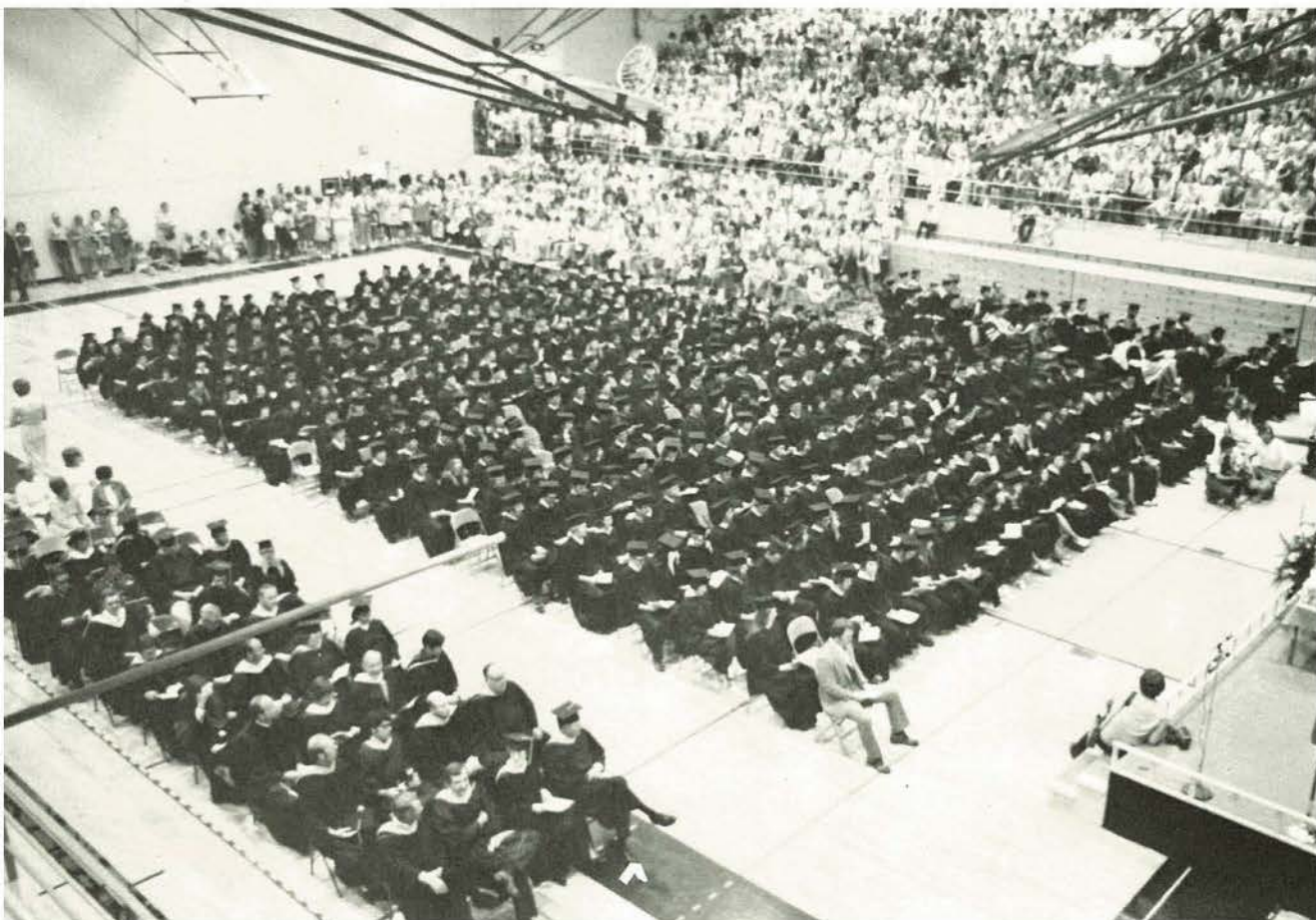

From the president . . .

The academic year 1973-74 at Missouri Western State College was significant for many reasons, not least of which was that more degrees—529—were awarded during this period than ever before in the institution's history. But more importantly, perhaps the year will be one to remember not for the degrees awarded, but for the students who received them. These men and women are the students who helped Missouri Western State College grow during its formative years, who have helped mold our college, who have left their indelible influence on the direction MWSC will take in the years to come. To paraphrase the words of the late Sir Winston Churchill, 1973-74 for the graduating class may have been the beginning of the end of their formal education; but for Missouri Western State College their departure marks the end of our new beginning as a state four-year college.

—Dr. Marvin O. Looney



Administration

A New Vice-President

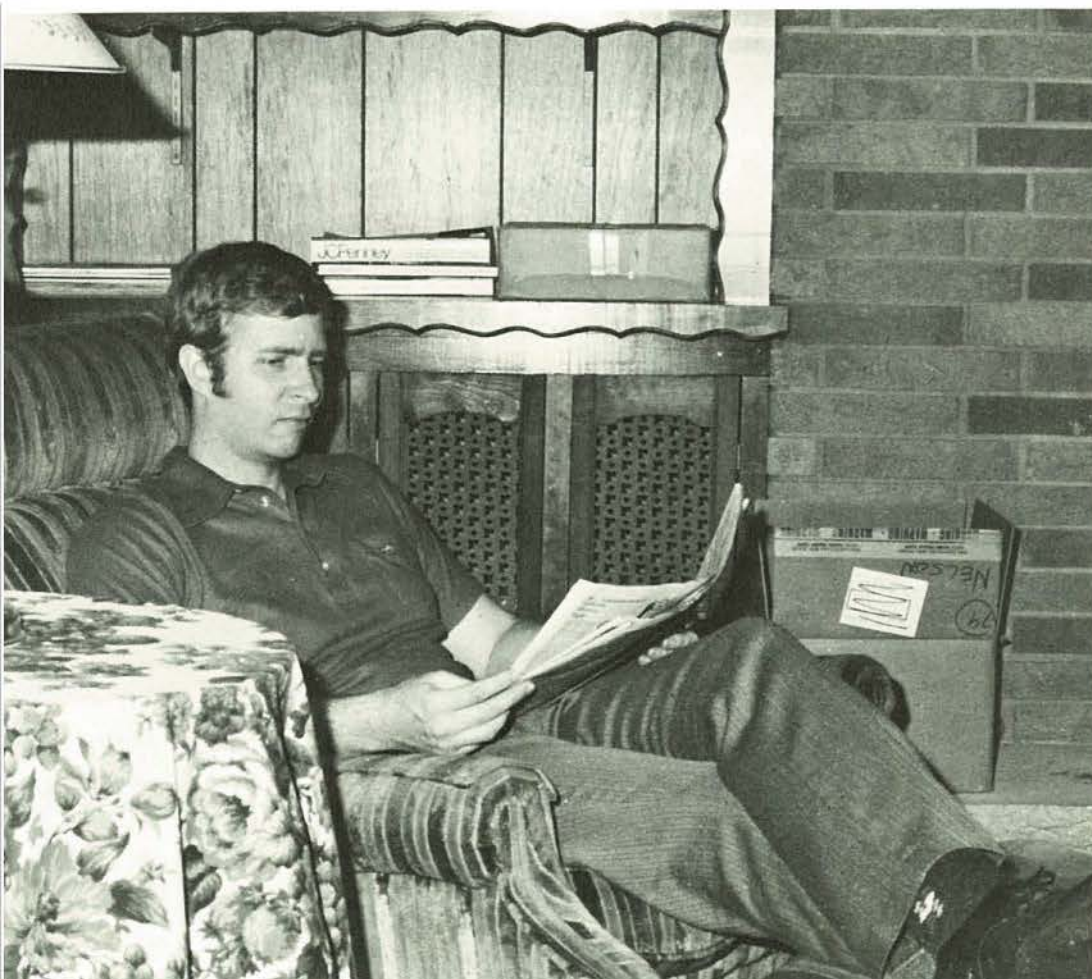

MWSC has a new vice-president. Dr. Robert J. Nelson succeeds Dr. Lyle Boyles as Vice-President of Academic Affairs. Dr. Nelson earned his Ph.D. at Purdue University in 1969. He then joined the faculty at St. Cloud State College. In 1971 Dr. Nelson became the Assistant Dean of the School of Liberal Arts and Sciences at the same College.

More Vice-presidents

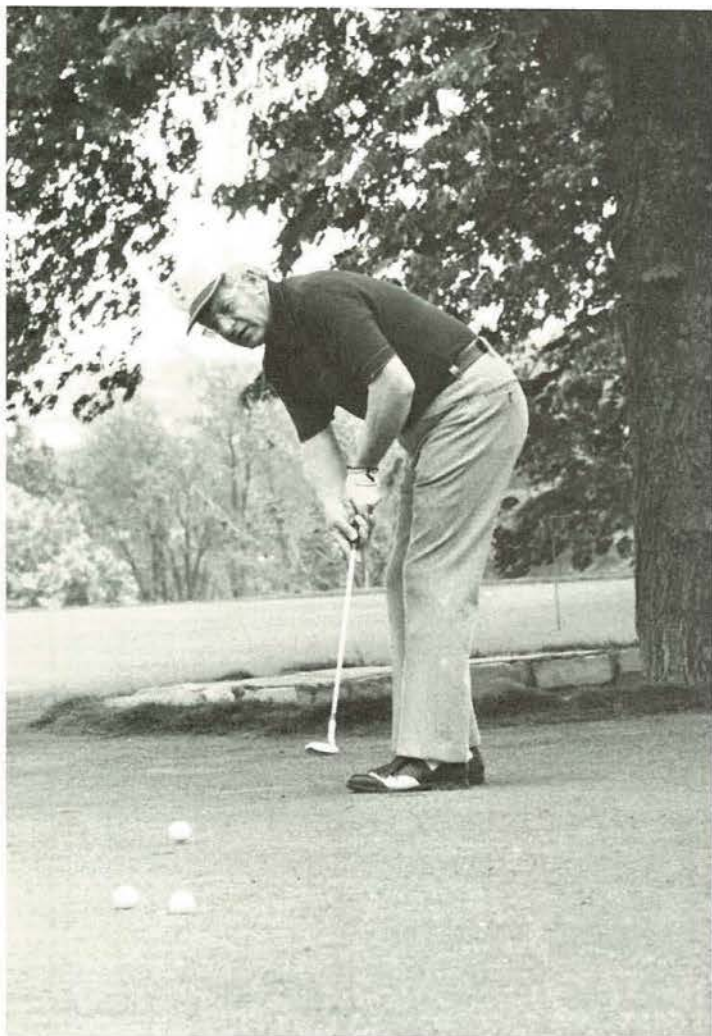

Mr. George Ashworth
Vice-president of Administrative Affairs

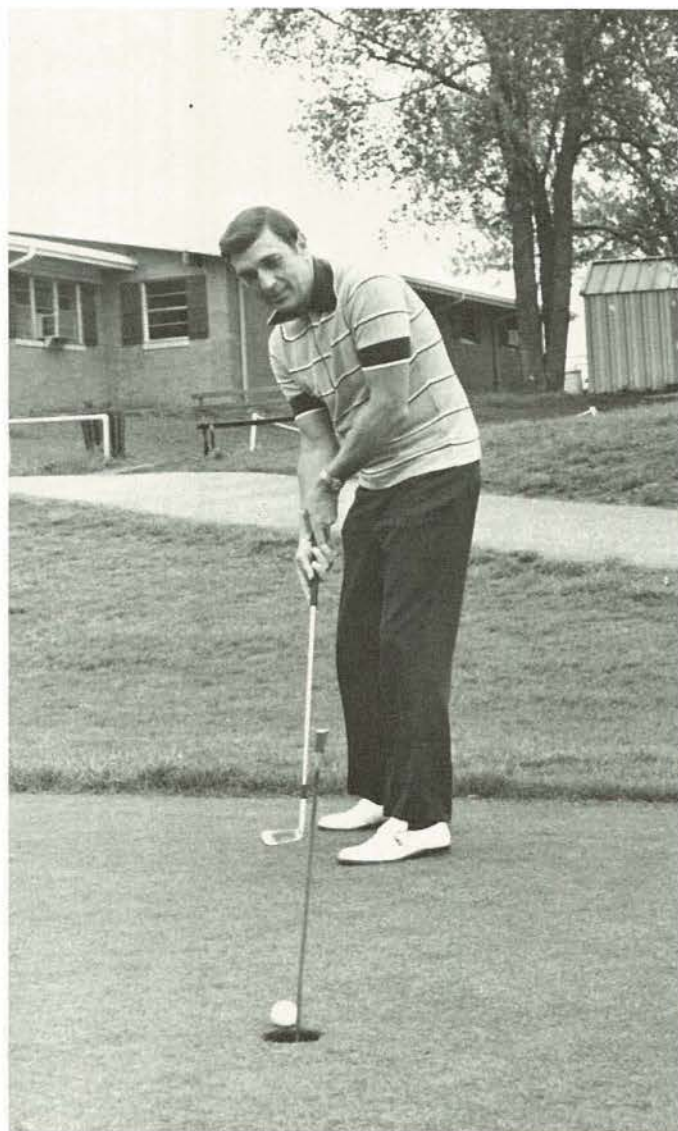

Dr. Nolan Morrison
Vice-president of Student Affairs



Mr. Kenneth Hawk
Vice-president of
Business Affairs



Divisional Deans

Dr. Charles Coyne
Education and Psychology



Dr. Bob R. Scott
Liberal Arts and Sciences



Dr. Conrad Bensyl
Career Studies and Community Services
Interim Dean of Administrative and Applied Science

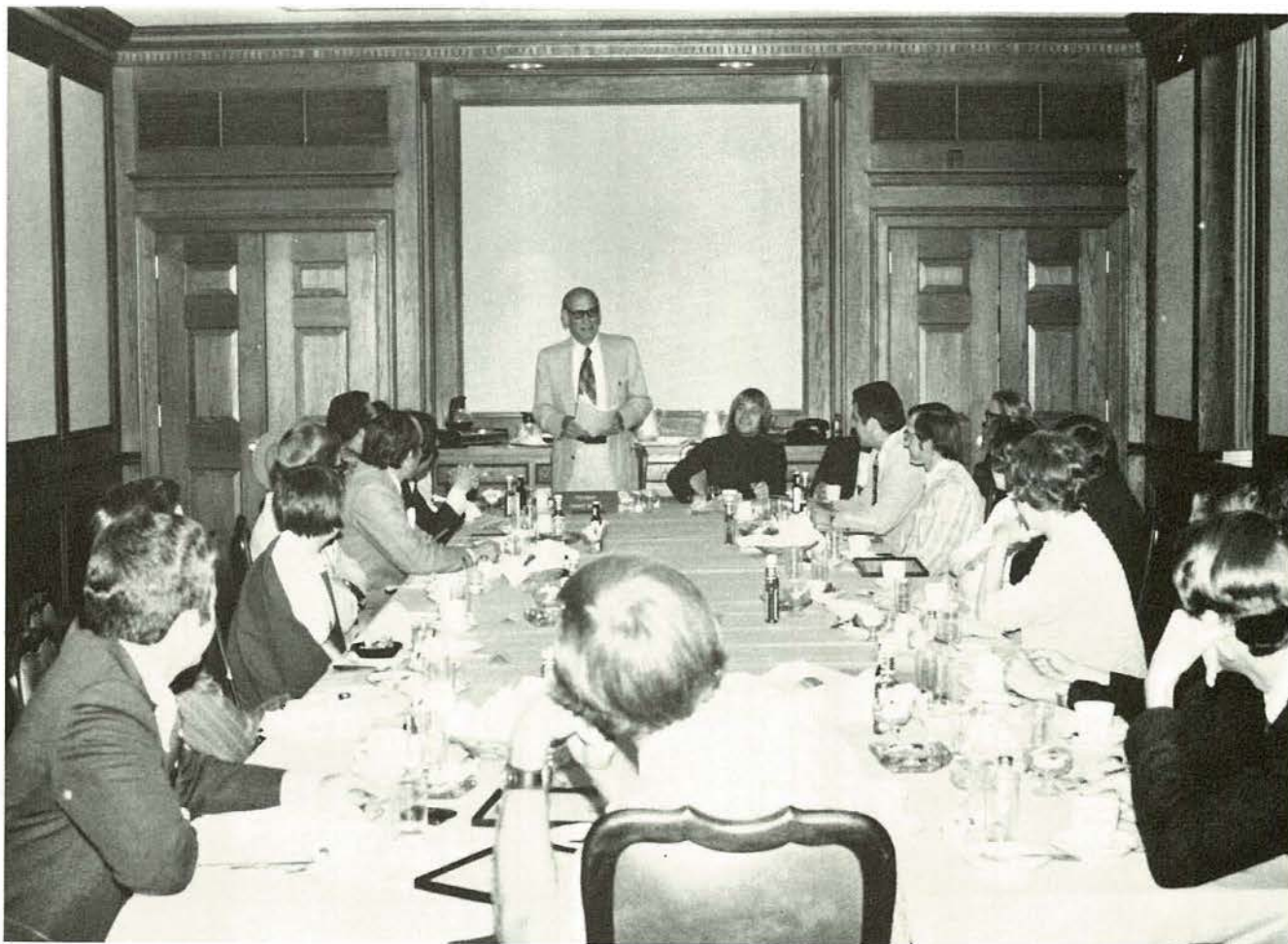

Faculty Senate

Warren Chelline, president
Fran Quammen, vice-president
Geof Segebarth, secretary

Jim Bruce
Lynn Cundiff
Nancy Edwards
Dr. Monte Giles
Charles Grimsley
Jay Kirby
Dr. Karl Klose
Mike McIntosh
Jim Pettijohn
Betty Phelan
Dr. Ellis Shutts
Bob Spaulding





From the secretary . . .

The Faculty Senate, as a governance group at MWSC, serves as an advocate of the faculty and its interests. This year, the Senate submitted proposals regarding reform of the governance process, academic regulations and standards, and revisions of the General Education package. Significant revisions in the salary schedule and faculty workload were proposed. A number of curriculum modifications were also instituted.

—Geof Segebarth

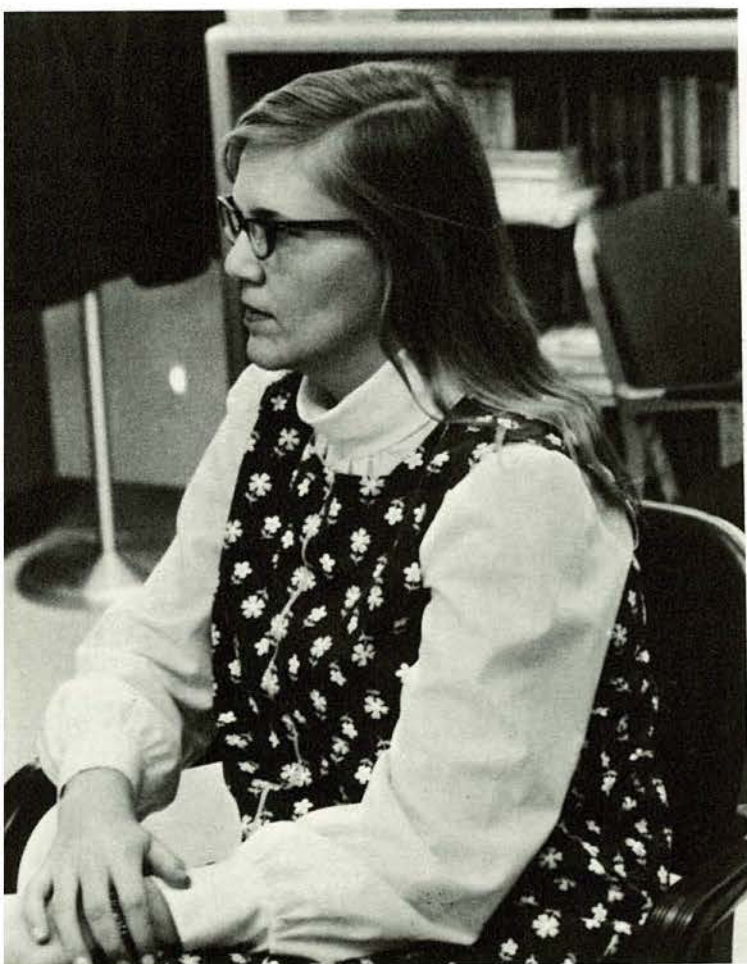

*Life
Is
Doing
Things*



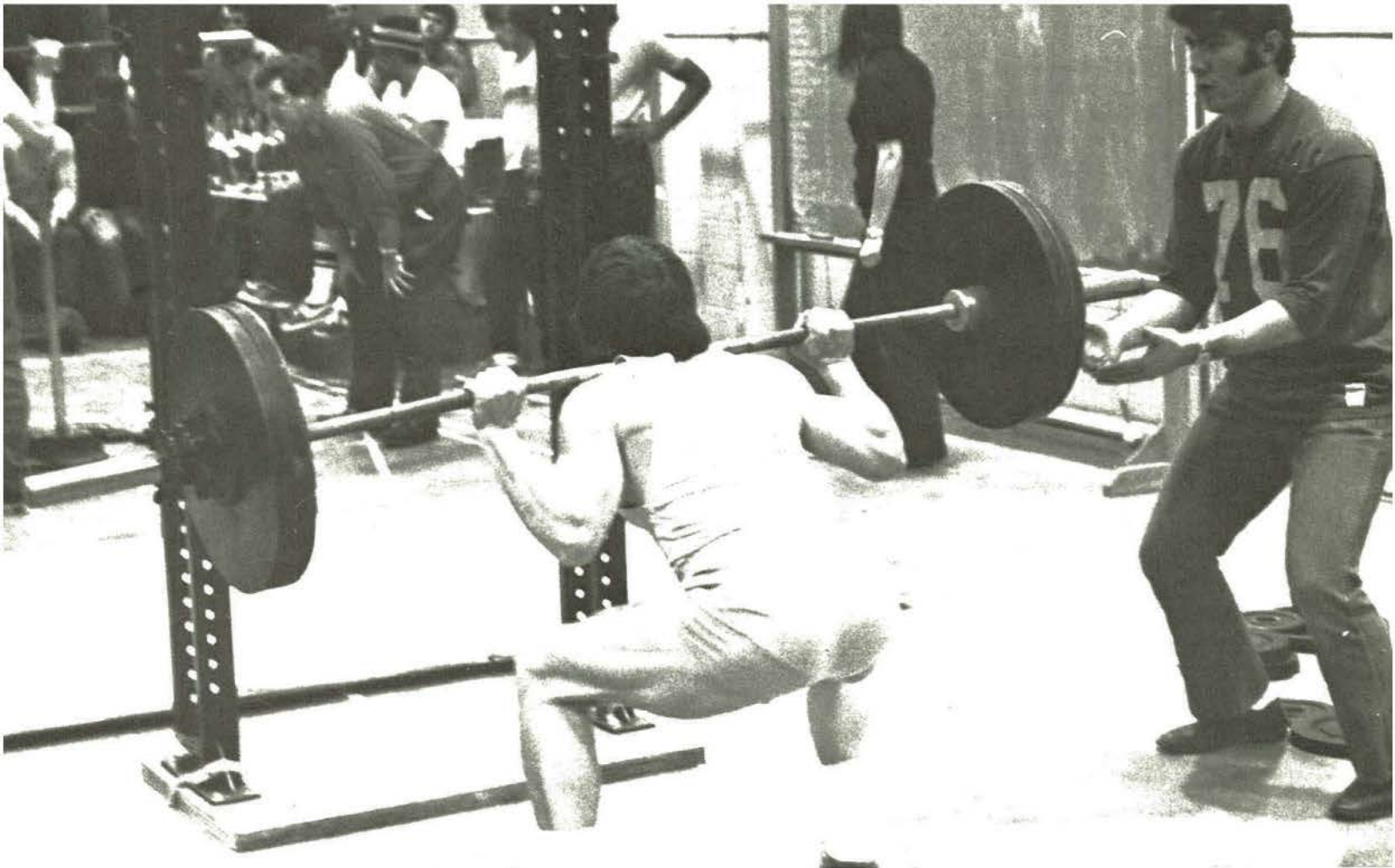

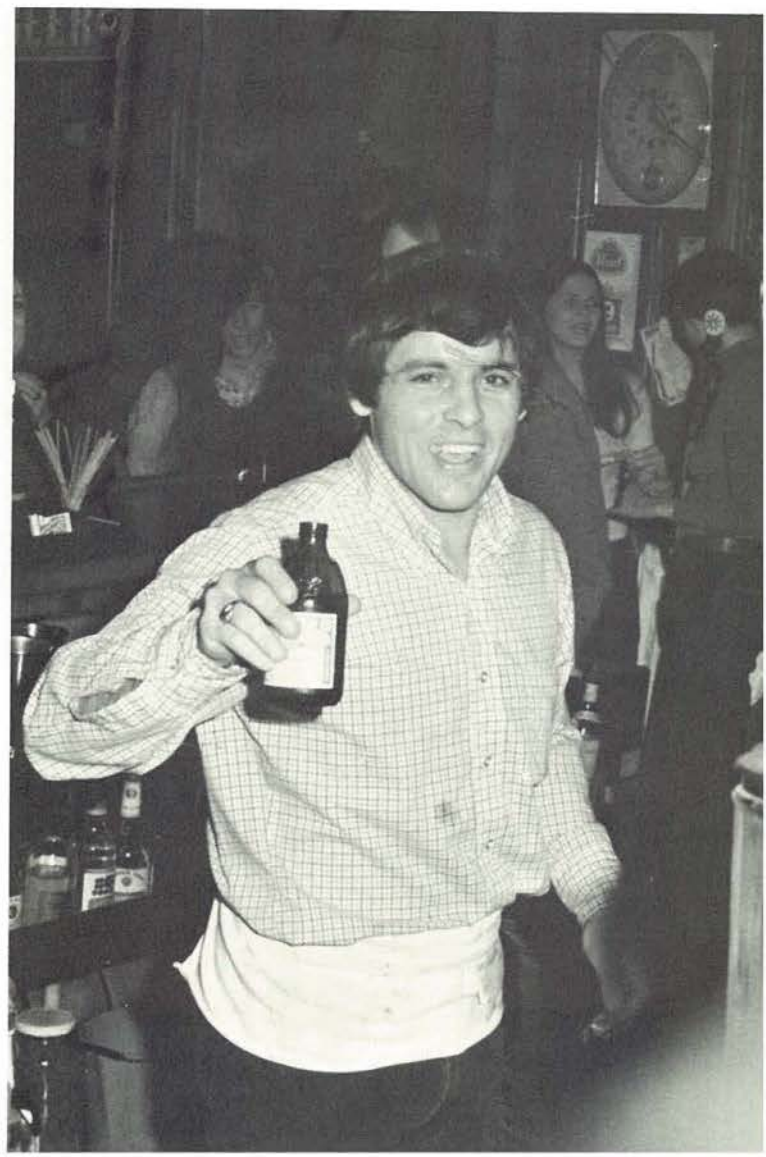

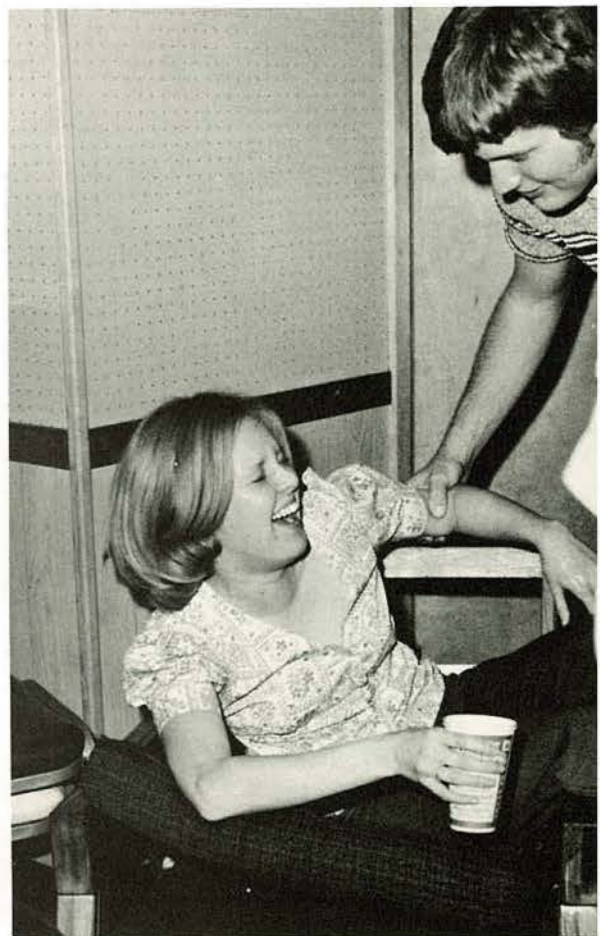

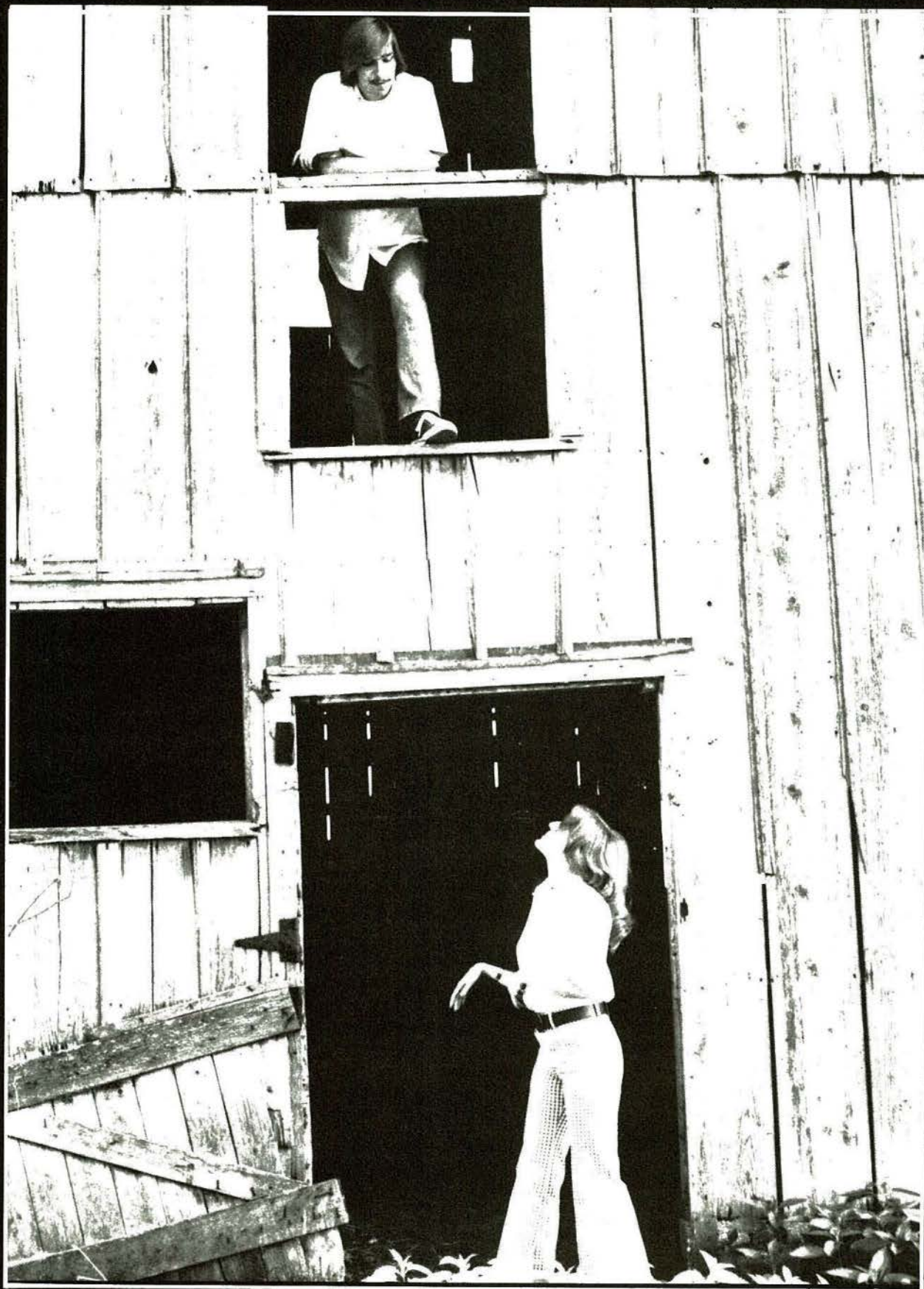

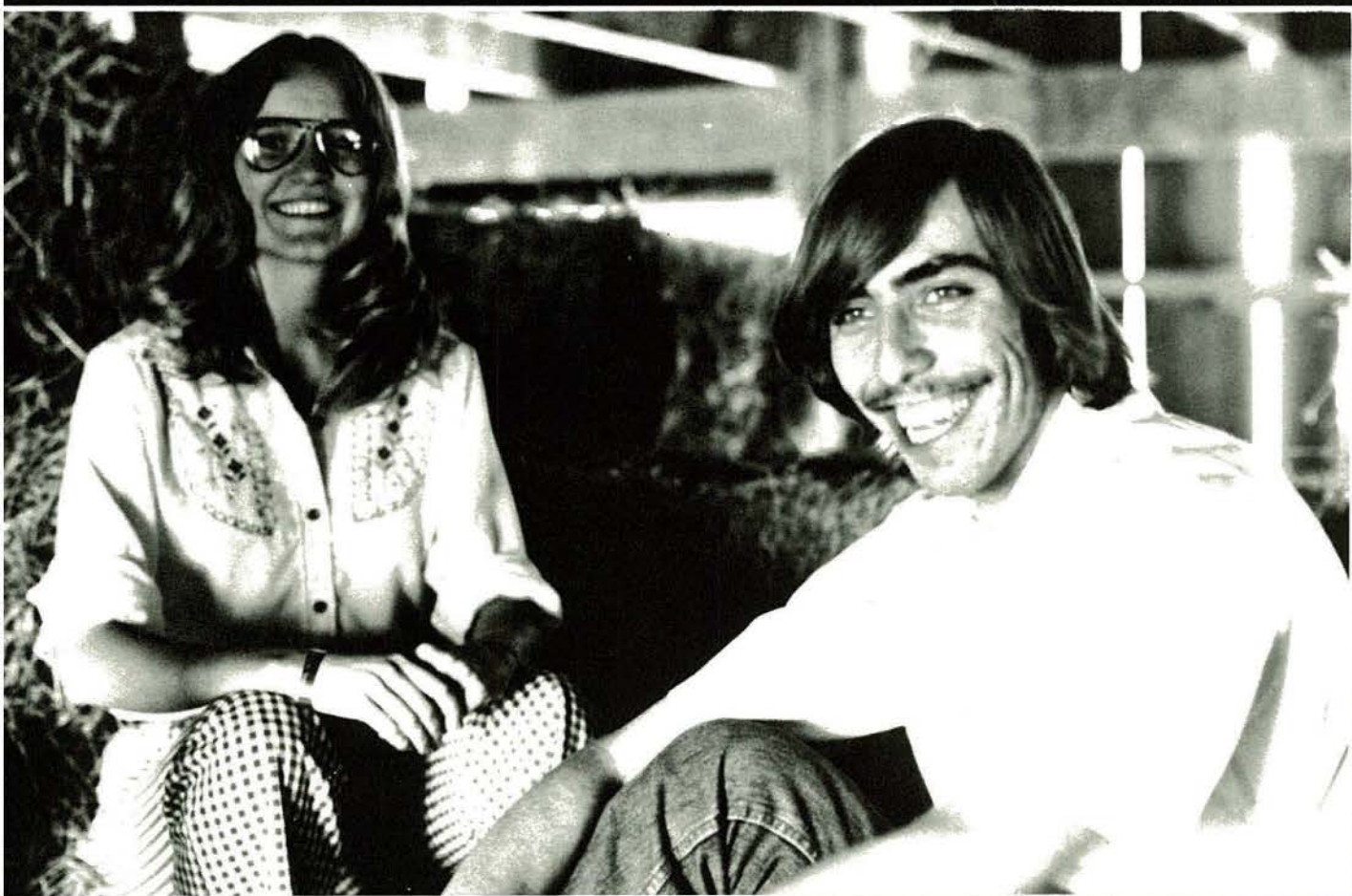

○
From the co-editors . . .

It's a great feeling to fling the last load of deadlines across the mail counter. It makes you want to climb a flagpole, jog up and down a mountain ridge, or tumble into a haystack and let the laws of gravity take control.

But after the fling comes reflection. This is our second year as editors. The first book was a toss up, in our opinion, but it provided experience. The 1973-74 GRIFFON is an improvement—at least we feel comfortable, and it was more fun doing it. Next year's book is already in the planning. Hopefully, it will be even better and involve greater student participation. We are excited about it.

We look upon our work as a service. We hope you're pleased.

—Ann Eckard
—Al Gardner

S D R



El Mont
 0 Cmpr. Guar. 6M mi./6 mt
 eno./carb., nu muff./tuneup
 Pres. AM/FM shrtwv., 8 trj
 & 5 spkr. Ton cond. \$2,800
 v. Aff. 5. (587BUU) 213/464-246

8 Van conv. for emps. wir
 bed/ice box, 10 mi. tires, ent
 0M mi. Mech. OK, could us
 coach work, best offer ove
 Pr./pty. (647EEH) 463-572

73 Executive transferr
 d. Must Sell the below
 Yellow, Radio, 2595 mi
 22) Pr./pty. 472-873

2 Squareback \$2600, (433GHF)
 VW, '73 Squareback, \$3,000
 X). AM/FM in both, pr, pty
 825-1772 or 394-093

'73 Bus, 4500 mi, European
 ted. Calif. specifications.
 ty. (538JRN). 869-2992

Bup. 41,000 mi., radio, heater
 i. wheels. (852GVW). Save
 213/447-210

4 WAGON587
 transportation (DMAN06). Dir
 213/772-2449, 376-548

body damage, nu, eno, '61
 line, bugw/5, all or part. Pr.
 (668G1A) 285-423

'71 Camper fully equipped
 miles & extra sharp. Submi
 (877CWL) Dir. 240-915

Bus, belge, xint. cond., nu en
 clutch, stereo \$1350. Pr./pty
 456-291

3 Bug, 7000 mi, Radio, Whit
 89 Germany) Pr./pty. \$2095
 Washwood. Call 475-425

subck, rbit. eng., r&b, over
 Michls. Xint. 3800. Pr./pty
 (13) 246-134

65 Sqb.k. \$320. Pr./pty
 (1763). 2 new tires.
 931-8301 wkday onl

'69 Kharman Ghia, Rac.
 belge Inter. Xint. shape. (Ser
 Terms. C&B Co. 652-398

Subk., sunroof \$1395 nu ens
 Good cond. (YQL001).
 456-291

1 New paint. Chrome rims, ra
 stereo, xint. cond. \$925. (XEL
 Pr./pty. 823-4710/392-544.

'9 pass. bus, xint. cond. orig
 \$1500. Pr./pty. (ZRU087)
 545-619

ly camper\$229
 (ly cmpr. equip. (762BYN)
 RAHM PONTIAC 772-562

1 Cmpr/Van w/pop top xln
 (514DMA) pr/pty. days 714
 51 ex 377. 714/823-0085 ev

60, '65 engine, Runs great
 353). Pr./pty. \$375. 475-563

0 Bus rebil. eng./trans. \$500
 rfr. (LNG023) Pr. pty. 792-4790

1 Cmpr. Pop top, rbit. eng. Gd
 (763ADV) Pr./pty. 799-512

2 Bug, Xint. cond., \$1780. (765
 Pr./pty. 487-3200, from 9-4

8 sqbk. \$1099. (XEK608). Dir
 264-133

'71 Camper stereo radio, xint
 pr/pty. (752JGC) 985-412

BUS '70's Lks. & runs nr
 \$1498. (801BEX) DDCo 836-322

Sharp, \$995. Nd. credit? Ca
 burn. (XWK990). Dir. 877-590

3 — We BUY & SELL VW
 HILL VW 213/681-818

'2 dr. 1600 fs./bk. Orig. Clean
 (2U) Pr./pty. 985-519

'71 Cmpr. R/H Mint. Ast. sell
 (392AUJ). DDCo. 838-322

1. Nu trs./cltch., orig. Pr/pty
 968) Cfr. 661-9141 ev./wknd



Craig Powell Discussing
 A Marketing Class Project
 With Jerry Carr and Cheryl Hughes
 From A. J.'s Wearhouse



*Not all the Jeans
 in the world –
 Just the
 right ones*

Belt National Bank

An AMERIBANC Bank

Member F.D.I.C.



Why not get more out of your checking account than what you put into it?

Check with us.

You can be sure you've picked a good sound bank.

800 North Belt Highway
East Hills Shopping Center
St. Joseph Avenue at 5th Avenue

Phone: 233-9551



nu. All color. Phoenix
Vermont. Ron, 731-8671
AL RUG, 10x16, rose w/
Pr./pty. 789-5676
Type Rugs: 9x12—\$45 &
444 N. Western

8128

WAVE even. + range +
/rot. GE port. dishshr
rd top. Xint 299-6938
ATOR, Frigidaire, 11.6 cu.
f. frt. dam. RI.9-6677
ATOR, Admiral, 16.6 cu.
f. frt. dam. RI.9-6677
ide by side, 17.1 cu. ft.

Sell or trade for Sax, Amp, etc.
714/847-4845

★ GIBSON FIREBIRD ORIG.
beautiful 659-2350

★ GUIT. Amps. Fndr. 4-10" Bass-
man. Gibson. Also JBL 15's. P/pty.
933-0908

OLD Les Paul blonde bassman w/2
cab., old showman w 2 cab., Gibson
EB3 Bass. (714) 436-0987

DRUMS—Ludwig super classic 4 pcs.
All fiber cases/trap case. Hall
stand/access. \$400. 372-4093

LIKE nu RMI Harpsi-piano \$500.
200W acou. amp. \$325. Pr./pty.

LIQUIDATION prices on all
grands & player pianos.
walnut Spinet, \$325. STERN

MOOG SATELITE—Only \$
on display. Pedrini Music

ACOUSTIC 800 PA with cov
cond. \$3700.

GIBSON L7 1937 w/hum-buc
case "cherry"

1949 Martin D-28 vintage o
\$495.

ARP Synthesizer Soloist + c
SM. PA \$150. Pr./pty.

1933 L-5 Gibson antiq. acou
guitar \$1000/offr.

CONGRATULATIONS
CLASS OF '74
FROM

AN AFFILIATE OF DUNLAP'S
HIRSCH'S
EAST HILLS

Where You're Sure to Find
"The Look of Today"
That's Right for You.



DODGE '65 2 AXLE CUMMINS \$1950 (X16293); 6 WHL. DR. WATER TRUCK \$1950-V8 265 CUMMINS ENG. O'HLD., NEVER RUN. \$600. PR. PTY. 763-1803
 DODGE '70 Townsman 200. Over the road/stand by air-Excellent cond. A must see car. (Y9550G) \$3737. Terr. minal Car Leasing. 835-8381
 DODGE '50. Refrigerated. Mk. off. (K74598) Pr./pty. 335-4243/664-6265
 DODGE '65 10-whl. dump truck. (X85959) Pr./pty. 714/993-5040
 FORD '70 Tractor. Must sell. w/ sleeper, 10 spd., fully equlpt. Xint. cond. \$13,000. (Y95850) Pr. pty. 805/323-4048
 Ford '70 F350 12 ft. Vans
 Lo ml. Good selection. (82394F). Int'l Trucks, L.A. 231-2131
 FORD '70 2 ax. non slpr. 335, 10-sp. R/R. \$12,000 (S1-90355) L.A.T.E. 8117 E. Slauson, Montebello 726-7601
 FORD '50 pickup, show cd. many xtras. \$650. P/pty. (PAT343) 795-5346
 FORD '65 3/4 ton. rbit. eng./clutch. pr./pty. \$1050. (660EEB) 258-2121
 FORD '60 Tow truck. Holmes. Runs xint. \$597. (13463L). Litco. 661-2345
 FORD '71 1T. Tow truck. Auto Club equl. Pr./pty. (31305H) 587-4216
 FORD '70 250 3/4 ton, Xint. cond. Pr/ty. (G10847) 564-8812
 FORD '63 Econo 300 1 ton. V-8. tape. \$2500. (93812E). Pr./pty. 284-7194 after 5:30
 FORD '67 Econo van. Big 6 Immac. \$1200(Q85139) Pr/pty. 31
 FORD '72 E100 V-8 slk. 16M ml pty. (22308N). 384-0137 eves/v
 FORD '64 Econoline Van w/rbit Dir. Pr/pty. (EAW020) 4
 FORD '67 ECONO-Van Beautiful sale price (UU074) dir. 245-22
 FORD Econo. '63 \$550. gd. con pty. (BCS832)
 GMC '67. Ready camp van c sion. V-8, auto trans. (WT \$1995. Dir. 213/77
 GMC '67 Van 3 spd. 1 Ton. Fair cond. (AA083) Pr/pty. 6
 LANDAU Hdqtrs. for So. Cal. 1
 5 EACH 1968 Brn. furn. vans. \$5M each (terms) Pr./pty. 213/627-7363
Trucks, Rent or Lease 9561
 FORD '71 PICKUP under 11,000 miles (67843H) LONGO LEASING INC. 10535 Valley—El Monte 213/442-4815 283-3228
TRUCK REPAIR, PARTS AND ACCESSORIES 9569
 RTO 910 Fuller trans. New in box. Sec. price. BI Rite 263-2135
Truck Tires 9571
 TRUCK Tires \$30-50. New & Used 213/627-7363
Passenger Buses 9576
 DODGE '65: 65 Passenger Bluebird rbit. eng., xint. cond. Best offer over \$2600. (1422) P/pty. 714/539-3331
 * USED BUSES. Suitable for school or motor home. \$2500 up. Roesch Lines. 714/895-4465
Trucks Wanted 9587
 DESPERATELY Need Used Trucks —Pay Top Dollar—
ARROW CHEVROLET

Keith Marsh Chevrolet



3921 Frederick Avenue
 St. Joseph, Missouri
 Phone 232-7704



St. Joseph's Only
 Member of the
 Diamond Council of
 America. Your
 Assurance of Quality,
 Integrity and Value.

Downtown: 702 Felix
 279-1636
 8:30-5:30 Daily

East Hills: Main Mall
 233-1319
 10-9 Daily

JOE OPTICAN
 Guaranteed Perfect
 DIAMONDS

Big trees, big water, small price. Owner must sell! 213/986-1333

SMALL ranches 1 to 6 Ac. \$6500 to \$10,500. Call John Arnds. 805/822-3525, res. 805/822-3419. Write Star Route 474, Tehachapi

ANTELOPE VALLEY 5350

PHASE IV SPECIAL

314 gorgeous acres S.W. of Mojave's Camelot golf course, nr. Mt. Soledad, flat land, good access, many Joshua's, Govt. survey markers. By the way ONLY \$650 AN AC. Attractive terms. 805/824-4055

Mojave Realty, Realtors

1600 Sierra Hwy. Mojave, Cal.

★ 111 PARCELS, ¼ ml. from frwy. with white report. \$850 per parcel, terms. Call Bkr. (213) 788-3762

● ACREAGE \$35 DOWN \$35 MO. WHOLESALE LEVEL. (213) 437-0888

ACTON 54 AC.—\$2500 PER AC. CALL (213) 789-6038

\$295 An Acre. Downtown area, prime. must sell, EZ tm. Own 657-4661

4 CNRS/2 A. Own. McCutcheon, 5628 La Jolla Bl., La Jolla. 714/459-1657

Lancaster 5365

FOR Sale—2½ ac. of level land. Small dwn., owner will finance at 7% call after 5 p.m. 836-8216

\$195 AN ACRE LEVEL LAND. 877-1121

age in Yreka, Ca. nr. Oregon Frt trees & lilacs. Walk to town. \$15.0K perf. for single or retired. Ownr 213/545-88

'LITTLE SHASTA VALLEY'

40 ac. parcel, Pines & meadow county rd. frontage, utils. avail., N Shasta VU. For sale by own. Term 714/644-08

1½ ac. comm'l. Gateway to Columb St. Pk. Gift shp., art studio. \$579K Carper Riv. 209/532-55

LAKE Oroville—Est. Bait Ranch \$8 000 monthly. Call 916/533-5729 eve

4 COMM. 1 ac. lots. \$4500/ac. Mu sell. Pr./pty. 337-61

\$225 per acre, 90 ac. level & farm ble. \$18,000. Terms. Efin. 451-84

140 Ac. 5 min. from I-80 Placer Cou ty. Carey Realtor. 916/273-43

2 2/3 ac. No. Calif. in the pines. \$5 cash & assume bal. 965-44

2 Level improved acres Calif. CI \$9200. Owner 714/984-06

Lake Prop. & Vic. 555

LAKE OROVILLE

458 acres \$250 per. ac. 15% dn. In only 3 yrs. Lake frontage, partial wooded (714) 624-13

OROVILLE Lake—40 acs. See at 8/26 & 9/2

Mountain Prop. 555

PINE Mtn. view lot. Improvement in. 714/998-1128 870-691



The Friendliest Agent in Northwest Missouri

DAN GARVIN AGENCY

6404 King Hill Avenue
Phone 238-1450
St. Joseph, Missouri

... we still make house calls.

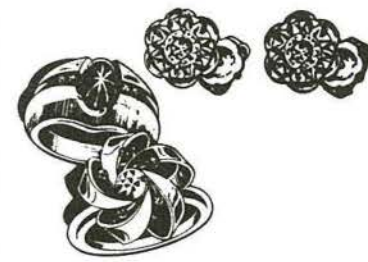

WRIGHT JEWELRY

502 Edmond Street
St. Joseph, Missouri
Phone 232-5744

For the Right
Watch—Diamond—Jewelry

213/784-7464

SNACK BAR

active snack bar in the middle huge supermarket. Does \$5000 E-L to operate. For more de call 213-927-3487 U.B.I. Ast.

Jack Bar nets \$3000 mo.

ted in huge Department store in clientele. Owner will teach less. Small down. UBI Ast. Torrance—512-1653

Larger loans av. avail. Call collect 213/651-5221 Mercantile Funding Corporation 6404 Wilshire Blvd., L.A.

MONEY TO LOAN

Money avail. immed. for all business purposes—start ups, expansion, acc. rec., working capital. Also large government loans up to \$350,000. Call AAC today (213) 378-5831

ALAS AGENT, CO.

We help businesses raise working capital \$20,000 min. Call for a busi-

412/833-4666 412/343-7122

Builders & Construction 3904

CALIF. RANCH HOMES 2-3-4 BDRM. or SWISS CHALETS ready to assemble on your own lot Pkges. priced from \$3940

RACINE HOMES 426-7117

Property Management 3908

APT. HOUSE SPECIALISTS

Pico-La Cienega, Fixer Upper, 1 Down, Dewald Baum, Bkr. \$79K

12 UNF. U. Ambassador area, \$29 + Trade—All 1 bd., Lo Rents. Pri \$129,500. Dick Baum, Broker \$79K

4 UNITS—SPANISH W/ 4-2bdr. apt., to maint \$52

CASTAGNA REALTY 640K

20 U. fantastic, \$247,000—\$45,000

Luxury. Pool, nr. Claremont Collr 24.8% cash flow, (\$11,140)

W/J CO. CR-4-6688; eyes. 348-4

8 UNITS—Westwood No. of Wj Walk to village, inc. \$20,856. \$160

Education is a pair of tongs



Enthusiasm and hard work alone will take you a long way in the business world. But remember that your education gives you a pair of tongs which enables you to grasp firmly the job opportunities in our technological society—a pair of tongs that enables you to wrest from the world the rewards that yield only to those who hold on tight and persevere.

It's true that you might be able to bend pieces of metal with your bare hands if you struggled long enough and hard enough, but why not add a pair of tongs, and maybe even a hammer? Then the same amount of effort will yield far greater results.

So regardless of what career you plan to tackle, be sure to get all the education you can—now, while you're young.



The
LIGHT & POWER
Company



Tropical Fish and Supplies



315 North 17th Street
St. Joseph, Missouri
Phone 233-0542

factory direct—are
he U.S. by mail or
actory and save 1/2
g. Call 873-3345 for
Rogersound Labs,
Bl., Van Nuys, 78-

STEREO CENTER
BL. at 24TH ST.
ICA
829-4545

E STEREO
110: Sony 353D lamp
M91E \$16.97; 1793
751-5184

r the Audio Perfect
ell) GTE, Quad
agnalans.

19 Wilshire 659-1787
AY, THE NEW
T and Dyna 400-A
EREO 348-9244

CAMERAS
TOWN, 525 W. 8th
627-5647

est prices in town:
776-7300; Pasadena
Tarzana 881-1842

IN, 5575; DEMOS.
N. Euclid, Anaheim
714/772-9200

raphonic receiver,
4 spkrs. Must sell
223-2732

SYSTEMS
To Public
Way 765-5664

pre-amp. In stock,
DW SOUND Stereo
723-5635

m Ster. & Cabinets
Clenege, 657-3019
e Mail, 805/497-3707

record chgr. w/
80/sac. \$38. 820-1425

50% off, turntables
s tool!
\$125 was \$200
714/646-8895

IC
L-100's. Shure V-15,
714/842-7278

5 & 124 both compl.
r. Snd. Ctr. 274-6951

urbed C28, MC 2505,
t! Pr./pty. 271-8656

SPECIAL SA

PLASTIC DRUMS

55 gallon with two 2" closure
for water & food storage. \$
Pick up at 15610 S. Main St.,
na

WEST COAS

ANTIQUÉ GALLER

See our full page ad under A
class 8116, Sun. 8/26

● 2ND HAND/NEW STORE
Close out. Will consist of
lshed/referenced business o
meeter. Can be mutually goo
393-9840 Tues.-Sat.

NEWBURY 1 oz. Injection
machine w/extras. Like new
(714)

ABBEY RENTS, Warehouse
Frl., Sat. & Sun. 10 a.m. to
601 S. MARIPOSA, L.A., CAI

★ UNIQUE Sculptured chess
lector's item. \$2500.

FOR lowest prices on phon
machs. call Phone Masters,

● SONY TC530 + 12 blank
tapes, \$140. Pr./pty.

★ NEW TOOLS—Sale! See
classified Machinery Sect. #

Miscellaneous Wanted

WANTED—SOUND RECOR
MACHINE THAT REGIST
HUMAN VOICE ON PAPER
WRITE OR SEND BROCH
P.O. BOX 5402

★ CASH FOR TOY TRAI
Old Lionel, Ives, Jumbos,
Pr./pty. In So. Pasadena

TURKEY wing feathers for
velins. The Feather Mercha
way, Oregon. 503/

CIRCUS lithos wanted. Smd. li
tos, etc. Mr. Beau Ranier, 14
ial Lane, San Fran., Ca. 9412

STEEL LOCKERS & SHELF
Large quantities preferred.



RELY YOURS AGENCY 274-9335
 Fire, Bev. Hills 987-5400
 RV
 ,000-12,000
 ARY: Private and personal
 Executive Officer, AAAA
 st) have executive experi-
 arrangements for travel,
 ment appointments, and
 things.
 ard dated resume to
 Box P-219, Times
 RY
 eptionist \$700
 /H ok! Public contact.
 ure! 100% FREE
ARDEN AGENCY

SHIPBUILDING
GENERAL FOREMAN SHIPWRIGHT
 Must be able to supervise Shipwrights in all phases of steel hull construction and be familiar with module assembly erection.
 Apply to:

MOSKATEL'S
 Is hiring for the following full t & seasonal positions:
 Stock Clerks (MEN & WOMEN)
 Warehousemen
 Daytime, hourly rate, fringe bene & free parking.
 Apply in person at:
MOSKATEL'S
 733 S. San Julian St.
 Los Angeles, Ca. 90014
 STOCKROOM CLERK, CAR FINANCIAL FEDERATION IN Calif. Personnel 624-1901
 * STOCK GIRL to assist sales r



OVER HALF A CENTURY IN ST. JOSEPH

mfs



"Convenient Mid-Town Location"
 Frederick at 19th

MIDWEST FEDERAL SAVINGS
 Founded 1923
 Member FSLIC

SPARTAN SPORTING GOODS, INC.



2311 Frederick Avenue
 St. Joseph, Missouri
 (816) 232-6763

St. Joseph's Most Complete Athletic Goods

YOUR ST. JOSEPH PHOTOGRAPHIC HEADQUARTERS

1401 N. Belt Highway
 St. Joseph, Missouri
 (Near Woolco)



ZERCHER

Winner, Tom Sawyer, Fantasy
Wriedt & Terry Bass Boats
 Marine Assoc., Bellflower 866-1717
BERTRAM
 38-42-46 Flush Deck Dsl. 20+ knots
 25-28-31-35-38-46 Flybr. convt.
 Acclaimed Best Ride, Reliability
 Kettlenburg, Dana Point 714/496-4020
 ✓ SILVERLINES
 ✓ TOM SAWYERS
 All Boats in stock at Dealer's Cost.
 WESTERNER BOAT 213/564-2571
 5001 Firestone Blvd. South Gate
 (1 blk. WEST of Long Beach Fwy.)
 CLOSE-OUT: All remaining 1973
 BOATS & MOTORS. Still plenty time
 for delivery before the Labor Day
 Holiday. Outboards; Inboards/out-
 boards & Mercury Motors
 * SEABOARD BOATS
 10231 Venice Bl., W.L.A. 870-4877
BAYLINER — FANTASY

Warner Boat Sales
 IMP—REINELL
 T-BIRD—FORMULA—WRIEDT
 Monark—Mako—Gregor
 Mercury Motors—O'Brien Skies
 BASS BOAT ACCESSORIES
 Wide Selection
 of Quality Used Boats
 BOAT Ins.—Full Service Dealer
 Open Mon. thru Fri. 9 to 9 pm.
 Sat. and Sun. 9 to 6 p.m.
 7840 Foothill, Sunland. 353-8511

19' 4" Ski-Pleasure Boat. v-Drive. 460
 Linc. Tandem/trlr. Wood deck. Pr./
 pty. 870-8127, 645-4082
 CURTIS '73 all custom 18', super ski
 fb, 427 Chev. Ofr. Over \$6500. Pr./
 pty. 213/242-1214; 209/642-3248.
 '73 SLEEKRAFT Rebel. Low hours.
 O. T. exhaust. Tandem trailer. Must
 see! Pr/pty. Must sell. 943-3535
 18' 120 Cry. w/trlr., metal flake. Best
 off. Must sell by next wknd. Pr./pty.
 Ask for Ed. 358-3770
 18' '72 Cheefah Jet 460 Ford. Tandem
 trlr. Pr./pty. 714/527-5026
Sail Boats 9856
 ★ HOBIE CAT
 12 & 16 DEMO SALE
 ALSO USED 14'S & 16'S
 HOBIE NEWPORT 714/645-2062
 ★ ERICKSON 39'
 BEST BUY ON MARKET!
 SAVE??? NOW!!!
 TRANS Pac YACHTS N.B. 714/645-0222

WE BEAT ALL THE DEALS
RIO HONDO MARINE 213/923-2175
 NEW Chrysler Engines 45, 55, 130
 h.p. \$765 up. Pvt. pty.
 714/542-0404, 714/576-5730
COMPLETE MARINE SERVICE
 Open 7 Days
 Ken Enterprise Boats 213/834-4575
 (2) 426 Chrys. w/velvet drive. Never
 in salt water. Xlnt. Pr/pty. 714-
 530-7247; aff. 6, 714-538-0771
 USED Marine Eng./Parts. Buy-Sell.
 Del Rev Marine Salvage 821-8024
Marine Eq., Wanted 9877
 OUTBOARD motor test tank. Good
 shape & reason. P./pty. 714/635-9438
Sailing & Boating Instr. 9879
 EXCLUSIVELY a sailing school
 CALIFORNIA SAILING ACADEMY
 U.S. Naval Academy Sailing Coach
 Marina del Rey 213/821-3433
 Dana Point Harbor 714/493-8698
 ANCHORAGE SAILING SCHOOL
 Basic Sall, 10 hrs. on Water. \$42.50.
 Marina del Rey 823-6321

MOBILE HOMES
 14451 E. Clark 213/968-4667
 CITY OF INDUSTRY
ROYAL MOBILE HOMES
 \$3895 to \$17,900
 9627 E. Garvey, El Monte
 213/443-7105, 686-2748 Open 11ll 9 p.m.
WE'LL BEAT ANY DEAL
 See DISCOUNT before you buy
 7750 Seoulvada Van Nuys 988-5180
 ● USED—IN PARK RESALES
 Over 100 units in Orange Co. 10%
 Dn. Hughes Inc. (714) 530-0200
 ● MOBILE home demonstrator Sale
 Select from many models a
 Claraben 12640 Beach Blvd
 Hwy 39 Garden Grove
 '73 SOMMERSET BY GLDN. WEST
 in 5 * Orange Co. Adult Park 99838
CALL PARK 714/523-7750
 24x60 SET UP ON YOUR LOT

ble, balance, etc. once quadrasonic is included. Many light damage. Elec. Fully guaranteed. \$69.95/NOW \$198.10 payments. WARE-479-5244

anyo-Garrard. 24 channel tape PX stereo receiver high wattage amp. discrete 4-channel. Featuring Garreo and SQ Matrix. 24 channel tape lic headphone plug-suspension Sanvo beautiful walnut en-guaranteed. Slight Electronically per-ire \$420/NOW \$193. payments. 479-5244

elux Pioneer solid-X stereo receiver, icuity and sensi-Complete with au-cludes Pioneer

Pump mtr. \$50. Fish/pool filter \$50. Pool slide \$75. Diving bd. \$80. Pool vac. \$10. 342 E. 3rd St., L.A. 625-2648

ELECTRIC Trams — See ad under 9517. UPRR Co. 722-1200, Ext. 679

EXERCYCLE \$350. Power lawn mower & edger \$75. 870-1003/654-9624

FLUOR. Nu '73 code hvv, duty 2 yr. guar. 8'2 tube \$9.95; 8'4 tube, \$22.95. Calif. Fluor. 8568 W. Pico. 655-7136

HYBRID Worms, beds 4'x8'x18". \$150. John P.O. Box 1114, Vista, Ca. (714) 726-5719. Pri. pty.

MACK SENNETT NEGATIVE COLLECTION. PR./PTY. 464-4614

* PINBALLS—ARCADE EQUIP. Complete setup, 26+ machines, Top cond. Al. 397-5751/398-4719 ev.

* PINBALL MACHINES for home or business. Lo es \$185. 837-2155

PINBALL mach. 79 rare antiq. Xint cond. \$750. 464-4066 273-0331

PINBALL game: BEATNICKS. Best offer. Pr./pty. Brian. 933-4895

PLATING EQUIPMENT
RECTIFIERS Plastic tanks, compl

hp. AC/DC drv. 200 r
* BURGMASTER #2 BF 34" cap Pwr. dn. fd.
* BURGMASTER—400-600A w/breakers.

★ Cadillac Lathes
NEW & USED.
COVEL 6A fool amp cu \$895
GRINDER—Ried—6-18 h converters, 220 Single fa Call 9-4 p.m.
DELTA table saws. New 795-5101 John King Co
DO-ALL saw—C58—auto bles. 1959, xint.
DRILL Press W.T. heav cap, power dn. feed. \$4
DRILL Press Natco 2 si & rivet machines
EDM 15-AMP Cinc ELOX Sun Mach., 1910 Santa
ENCAPSULATOR, Red P rles, Has 1.5HP vacuum



An American Water Works System Company

2707 Pembroke Lane
St. Joseph, Missouri 64506

THE ST. JOSEPH WATER COMPANY

THE MORRIS PLAN COMPANY

Established 1916



A good place to get money . . .
A good place to keep money

502 Francis Street
St. Joseph, Missouri



art time. Call 370-3577
PHYSICAL Therapist. Huntington 796-2656
PHYSICIANS. Acupuncture. See Sun & Nat'l. Medical 451-4521
REFITTER

M Assembly Div.
SOUTH GATE
NEEDS
PIPEFITTER

Just be journeyman or have

West L.A. Area. Call between 9-3 p.m. for appointment. 478-0078 272-0116

PLATER hard chrome—must be able to make own set-up. Microplate Co. Inc., 1013 W. Hillcrest Blvd., Inglewood. 776-5695

PLATING. Anodizer. Job shop needs foreman. Box U-021. See ad Sun.

PLUMBERS

Earn more and Learn More
Many of our Journeymen make over \$20,000 yr. Also free training classes in heating, plumbing & code. Need too salesmen and backup men as we are turning down jobs. 606-1894
* PLUMBERS—We want out-of-state plumbers & heating repairmen! We'll hold jobs open. \$8.00 + comm. 7514 Crenshaw, L.A., Ca. 90043

★ PRODUCT CONTROL

Engineering background, but not necessary. Scheduling, chasing. Top pay & benefit sharing. Vernon area.
5601 Downey Rd
(Slauson & Downey Rd)
PRODUCTION MAN,
Has Administrative and I capabilities. Mechanical & Recent supervision of employees. Experience in contract billing and bidding all-flow and stock control benefits. Salary open. Sep

LOC 5-9101
 2-7268
 (Do
 ne or
 7
 (LS)
 7
 5-7433
 mo.
 7
 onth.
 redit.
 town.
 2-2843

NEAR GLACIER PARK BAR
 Cocktail Lounge Reasonable at \$125.
 000 Low overhead good profit call
 (406)756-5045

* ORNAMENTAL Iron business.
 Portland, Ore., well-established, xinf.
 gross, financial statement to qual-
 ified buyer. 714/827-6235

* PARTNER WANTED FOR Tried
 & proven busn. (Window coatings,
 including DuPont-Mylar reflective
 films), Nominal invest. For appt. call
 Mr. Joe Hatcher (213) 877-0047,
 (213) 980-3511

PARTNER. Copying & printing. See
 Sun. Ad under Printing. 222-2205

PARTNER—pipe, steel & mach. busn.
 P.O. Bx 1420, Turlock, Calif. 95380.

PAWNSHOP—GOOD \$\$\$
 Well Established—6 day Operation
 Short Hours \$27,500 F.P.
 Includes Entire Huge Inventory

William Fox, INC.
 THE ACTION BROKER 386-7433

PIZZA, Shakey's nr. Sacto. \$1400 gr.
 1st yr. Lockhart. 916/885-0602

Plumbing Bus. est. 19 yrs.
 10 Main St., Hyampom, Ca. 96046

* POOL route, \$1200 per mo. in-
 come. 2-2843

profitable rental or resale. Investor
 or owners 271-8656

Businesses Wanted 3110
 CASH buyer of shoe stores. For
 Quick Action. 213/638-4559 or H.
 Bowen P.O. Box 245, Lynwood 90262.

* REST. & Coff. Sh. Big Vol. Pay
 cash or trms. Big Co. Info. Confid.
 P.O. Box 5239, Sherman Oaks, Cal.

CIGAR stand, newstand, day old
 bread, what have you? 382-5979

LIQ. LIC'S WANTED, On or off sale.
 Apt., Foust 714/646-1675

BARGAIN Circus buys merch./fix-
 tures of all kinds. Mr. Lee WE. 8-5201

Offerings to Buyers 3125
 NOVAR Sound activated life switches
 (burglar deterrent) 450 units. Orig.
 distributor cost \$32,000, retail value
 over \$85,000. Asking \$22,500 or ofr.
 213/378-5281, Mr. Bane

CLOSE out 900 men's sport coats &
 suits. 1st qual. \$6.75 ea. 747-2500

Oil and Mining 3140
 ALASKAN gold claims staked. For
 info. contact Mr. Barrett, 1539 East,
 4130 South, Salt Lake City, Utah or
 phone 801/278-6960

*** ONLY 5% FEE**
 UNLIMITED FUNDS
 RESIDENTIAL COMM'L/INDUST.
 CELIA SAX, Bkr. 656-5604, 656-9783

1st, 2nd & 3rd HOME LOANS
 LOANS FROM \$1,000 TO \$50,000
 CAPITOL HOME LOAN CO.
 L.A., 386-1111 Whittier 945-3804
 24 HOUR PHONE SERVICE

● SAVE ON FEES
 Trust Funds—1st & 2nd loans. Agt.
 24 hour service Mr. Kriff 653-7640

● RETIRED COUPLE
 HAS MONEY TO LEND
 on 1st & 2nd MORTGAGES. Bkr
 213/MA-5-0149; 655-2112; 714/772-6230

M'TGGE—T.D.'s Wtd. 3500
NO CHARGES ★ QUICK CASH
 Deal direct with principal. Immed.
 ph. quotes all terms/prices/areas.
 873-6805, 786-0531, 783-4042 ev/wknd.

WILL buy 1st & 2nd T.D.'s
 Or arrange new loans. Any amount
 any area. Impvrd/Unimpvrd. 934-4273
● NO DISCOUNT NECESSARY
 ON YOUR TRUST DEED
 Call MA-5-0149 BKR.

714/639-
 * LA
 Medallic
 have wt
 tion \$25.
 SCRI
 Realtor:
 OR:
 Exceller
 ed. You
 Panellin
 vr. 516:
 WESLE

8 Lge.
 3 br., s
 f/o. Pr.
 Coast P.
 20 U.
 yrs. 7x
 90 U. R
 x gr. 20
 ADAIR.
 60 Garde
 type 2
 shrubs
 J. Conle
 714/541-5



Halbert Jewellers

is making this town
a Diamond Center.



Featuring the
 most complete col-
 lection of ArtCarved dia-
 monds in this area. ArtCarved
 assures the value of every dia-
 mond with a written guarantee.
 An ArtCarved Diamond Center
 is just what the name implies.
 A center for personal ser-
 vice. A center for styl-
 ing, quality and
 value.

A — DEVOTION B — AZURE STARS C — NOCTURNE D — SURF STAR



322-0656
EXECUTIVE
 sing needs a
 its top man.
 hand and typ-
 handle respon-
 381-7621
 Good skills—
 ceting. Diversi-
 service. To
 interviews this
 ice jobs avail.
 systems Agency
 at 553-5894

SHIPPING CLERK
 6 mos. minimum exp.
 Zinsco Electrical Products
 E. Jackson, L.A. 90012
 An equal opportunity employer
★ SHIP & PAPER WORK
 Alert, very bright & mature. Must
 have 5 years' recent exp. shipping
 from invoices, pack slips, bills of
 lading. Start \$130 wk. Going to \$150
 + many benefits. 232-3131

● SHIPPING DEPT. MANAGER
 Must be capable of managing &
 coordinating local & long-line ship-
 ments for furniture co. Call Mr.
 Jewett, General Furniture Indus-
 tries, 6780 8th St., Buena Park. 714-
 523-5271, 213-944-6209

SHIPPING SUPERVISOR
 Mechanical packaging & traffic exp.
 required. Benefits-overtime. Apply
 5510 W. 102nd St., L.A. Mr. LAX.

SHIPPING CLERKS
 249 S. Los Angeles St.
TRABAJO IMMEDIATO
SHIPPING & RECEIVING Clerk
 Mechanically inclined. Capable of
 ass'g. warehouse mgr. 747-7611

SHIPPING & Receiving Sr. Clerk

Honolulu, Hawaii 96817
SUPERVISOR
RUBBER
MANUFACTURING
OPERATIONS
 For rapidly expanding Orange Coun-
 ty company. Must have experience
 in supervising rubber molded goods
 operations, including Banbury mill
 press and trim. Excellent salary and
 fringe benefits. Please send resume
 with salary history to:
 Box U-130
 c/o L.A. Times
 Equal opportunity employer m/f

SUPERVISOR Budget/Cost analysis
 exper. with product cost budget.
 EFCO, 1601 E. Chestnut, Santa Ana
 SVC autmic. mach. assbly. exp. Ore-
 Wash. Berg, New Cumberland, Pa.

Systems Analyst, Sr.
 IBM systems, disc. To \$15K start. 3-
 4 yrs. exp. Mfg. exp. pret. Pomona
 area. Call 714/983-3649 for appt.

SYSTEMS/manual 19K

SOLICITORS
EXPER. TELEPHONE
SOLICITORS NEEDED
 Carpeted, air cond. room,
 private desk
 piped in music
\$2.50 PER HR
SALARY & BONUSES
 Openings:
 9 A.M.-1:30 P.M.
 4:30-9:00 P.M.
 Call PAM WARRICK
 9 TO 1:30 P.M.
(213) 346-9300

710 FELIX
 ST. JOSEPH, MO.
 233-4488
 102 SOUTH FIFTH STREET
 SAVANNAH, MO.
 324-4054

New York Life Insurance Company

5th and Edmond Streets
St. Joseph, Missouri
279-7491



lton site on priv. rd. Views, Lov. cust. str. Toll free 627-2416
Big Bear Lake & Vic. 5409
 FAWSKIN 4 bdr, 2 full ba. \$29,950
 Choice of 6 cabins. Under \$45,000
 Lots \$2750 up. Waterfronts \$16,950 up
 New List/Maps/Rentals. Box 275
 Big Bear Lake 714/866-3484 585-2544
4942
 LAKE side lots, \$12,950. U finish Char-
 lot. \$5900. Spencer R.E. Box 2028
 Big Bear. 714/866-3466
COUNTY 5100
 EXTRA noat wkender nr lake. Fully
 furn. \$11,900. Kent Realty. Box 600,
 BBL. 92315 714/866-4700
 MOONRIDGE 1 bdr. + loft. Sac.
 \$1600 dn. Prin. only. Pr./pty. 714/497-2268
 SACRIFICE! Must leave state. 1/3
 ac. forested. Owner. 213/860-2809
 MUST sell 980 sq. 2 sty. Moonridge
 \$23,900 ofr. Own 714/866-7524/585-2232
Canyon Lake 5411
 OUTSTANDING homesites from \$5-
 750. Call collect for brochure & in-
 formation. Agt. (714) 679-2352
Hunt'ion-Shaver Lake 5431
 All/pt.Own. 714/521-6569, 714/794-9057
 BROKERS WELCOME
BEAUTIFUL OAK GLEN
 Oak Glen Apple Orchard in commer-
 cial production plus 1000 new trees.
 For Sale—all or part, starting at \$2,
 000 per acre. Excellent terms. Sale
 includes equipment & buildings. In-
 come and tax benefits available this
 year. Situated high above Southern
 California smog. Act now—apple
 season starts soon. Call or write:
EMERICH & CO., INC.
 P.O. Box 386
 Redlands, Calif. 92373
 (714) 793-2428 or (714) 794-3866
175 to 300 acs. farm land
 for use, at Inyokern, Calif. Abundant
 water at 100 ft., 2 wells, some spkr.
 lines, good climate, good soil, on
 paved rd., RR, pwr., etc. Grow al-
 falfa, etc. Gross \$500 per ac. Opt. to
 buy. Owner 213/784-3238
RETIREMENT RANCH OR WORK-
ING RANCH 47 ac. in clean air Cal-
 if. Exquisite 9 room residence, sur-
 round by 2 1/2 ac. See Sat. 8/25 ad.
 Also have other acreage.
POLIN-TRUCHAN REALTY
 773 Foothill Blvd. (805) 544-1310



Bray Studios

Photographers Portrait and Commercial



Telephones
232-4887
232-3911

1027 Frederick Avenue
St. Joseph, Missouri 64501



SWAN CO. 213/634-8022
Alhambra
 #1 BLOCK IN TOWN
 Red free customer parking.
 Heat-fluorescent lighting
 Through out
 mer, Mr. Furst, 272-9377
 Between 9 a.m. & 1 p.m.
 (Courtesy to Brokers)
 - STORE OR OFFICE
 RENT!
 Front near corner Eagle
 Newly finished 3200 sq' show
 reception, 9 offices, 2 baths,
 dock. Will reduce \$450 lease
 for right tenant. 375-0595
 EXCELLENT LOCATION

ADVERTISING SERVICE
 Room, Secretarial Services
 Furnished Offices
 CALL 487-7722
 ★
 ★ ROXBURY ★
EXECUTIVE SUITES
 In the heart of Beverly Hills
 At Wilshire and Roxbury
 Spacious Elegant Dignified
 Big, beautiful, private offices.
 No Lease & No Overhead!
 All office services, including:
 Receptionist and reception room
 Personal phone answering service
 Xerox 4000, Mail service,
 Conference Room, Coffee service
 All Secretarial services available.

Standard Mgmt. 680-9820
 Bonnie Benedict
Prime Dntn. L.A. Ofc. Bldg.
 Nr. 6th & Grand, Financial Cntr. w/
 computer room 11,000 sq. ft. Will di-
 vide. Gd. lse. trms. avail. (213)
 625-2561 or 680-2294
Newport Bch. 3 sty. ofc. bldg.
 500-15,000 sq. ft. w/ocean view. Pa-
 tios or balcony, avail. Will divide.
 Free prkg. (714) 642-4910
 ★ 1 ROOM OFFICES ★
 2 New Prestige Wilshire Bldgs.
 With Receptionist & Ans. Service
 Furn./Unf. Mo.-to-Mo. 386-8782
 DNTN, LOS ANGELES
 1500' Spanish Mod. \$375
 LYNWOOD
 4500' Dix. Bldg. \$595
 O'ROURKE & ASSOC. 746-0944

FOR LEASE
 APP. 9200 sq. ft. bldg. 1 sty. dntn.
 L.A., 3000 sq. ft. pkg. lot. \$1050 per
 mo. Owner 622-4894/275-8629
 ★ \$5,000 Down. \$27,000 FP. Down-
 town L.A. 4150 sq. ft. of bldg. on
 4600 sq. ft. of land. Heavy power.
 -12,000 sq. ft. of land. Level, ready
 to build. \$2.60 sq. ft. Downtown L.A.
 A.J.S. PROPERTIES 986-7162
 ● 2400-4800 sq. ft. Concrete ware-
 house or lite mfg. bldg. Fenced
 area. Parking. Junction of 605 &
 Santa Ana Fwys. in Santa Fe
 Springs. Approx. 10c per sq. ft. Days
 213/695-6716, evns. 213/691-0303
 ORANGE COUNTY AIRPORT. 3000
 sq. ft. A/C offices, 2400 sq. ft. ware-
 house (part of larger bldg.) Costa
 Mesa address, identiv & parking.
 MACNAB-IRVINE REALTY COM-
 PANY. (714) 642-2757 (K43)

Pavd. Yard, Power, 3 Trk. Drs. Will
 Divide. Agent. 747-6531
INDUSTRIAL PROP'TY 4111
10,000 TO 25,000 SQ. FT.
For Sale, Rent or Lease

10,000'—SPRINK.
 S. Diego & Harbor Fwys. Industrial
 park. Near new brick. Deluxe ofc.,
 heavy power, floor., heat. Below

26,500' Bldg. Nr. Fr
 22,000' New Dix. Sell
 19,500' Xlnt. sprink. Blr
 16,000' Bldg. Hvy. Pwr
 GLENDALE
 20,000' Bldg. Frwy. c
 O'Rourke & Assoc.
 13000 SQ. F
 M-1 BUILDING
 Across from Lockheed
 frontage. Power, offic
 mately 19,000 square
 parking. Out of town o
 (29-12-4) PWC REALTY
 TOP VIEW ACR
 27 ac. nr. Lake Sherw
 10 acres-10 min. to Be
 20 ac. Hidden Valley.
 DON RUDE CO. ★ RI
 Division of Dre

Tree Lane Shoppe

David R. Langlais
 Proprietor

Handcrafted Jewelry from India

* * *

Unique Gift Items

* * *

Cold Beer, Wine, and Package-
 Liquor Sales Daily (including Sundays)

* * *

Tobacco Products and Sundries

* * *

Candy, Snacks, and Ice Cream

In the Lobby of the
RAMADA INN
 4016 Frederick Ave.

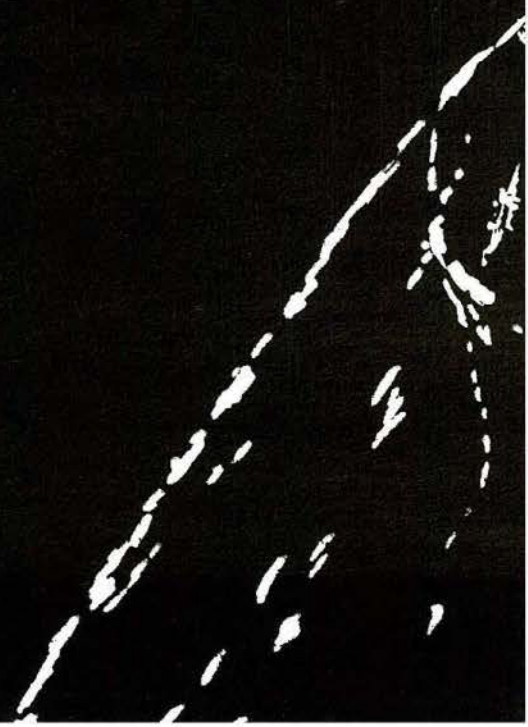

BANNER & CO.
REALTORS
URA BL., S.O. 872-2902
or 788-9850

**CROWN
SOCIATES
REALTORS**

ay Frontage
' 60,000'
t-up Bldg.
r & S. Diego Fwys.

IND'L./Comm'l. bldg. Your lot as low
as \$6.75. Bldg. Contr. for 25 yrs.
Call 213/772-4484

Indust. Prop. Wtd. 4148

**WANTED TO PURCHASE
LITE INDUSTRIAL-M 1**
32 to 38,000 sq. ft.-land OR
T sporty mod. bldg.-14 to 1204 sq.
Must be within 10 mi. of cent. L.A.
Spec. descrip., location & price
Immed. considers Brokers ok
For information: Box C-253, Times

**ACREAGE & RESIDENTIAL
LOTS 4150**

1185 L.A. 72029 (714) 100

80 PRIME ACRES-LANCASTE
A FUTURE MAJOR CORNE
20th & K. East. Price reduced
quick sale. Please call Mr. S
RED CARPET RLTRS. 931

40 ACRES, Red Bluff Park like
fina. Beautiful for retirement in
ment. Deeded. \$23,950. Terms
owner. 415/828-2625 or 415/829
eves.

20 Acres 1/2 mile S. of Highway 5
Harper Lake Rd. W. of Bars
\$500/acre. Owner, 32210 Colfax,
Mington, Mich. 48024.

1 ac. in Lake Los Angeles-Nr.
Improved. Will take \$1000/acr.
equity of \$4300. Buyer to as
bal. \$1200. Ownr. 367

355 AC. w/large lake 10 mi. So.
ding. Long lease purchase opt.
mo. or \$5000 dn. \$215,000. 712 1/2
pasas, Sacto. 922

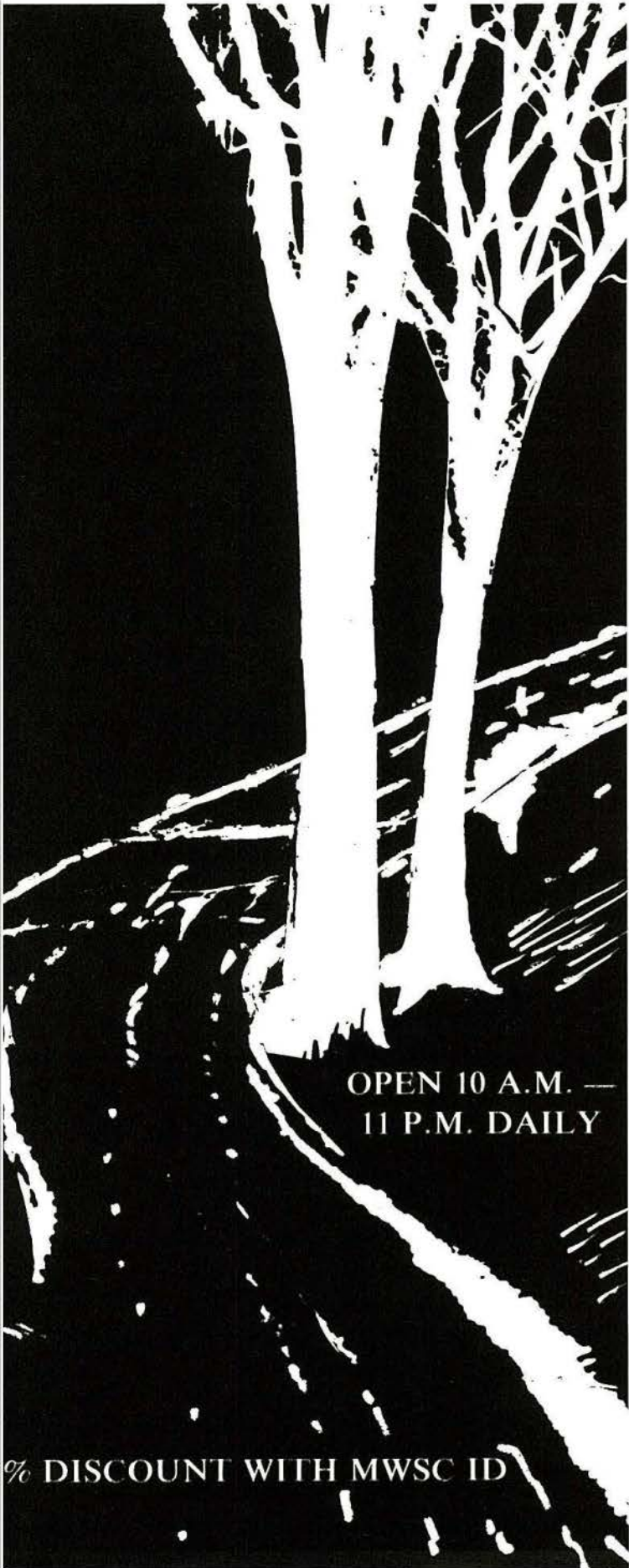

OPEN 10 A.M. —
11 P.M. DAILY

% DISCOUNT WITH MWSC ID



A/C new C/D Parking.
Also successful Bev. Hills dress
shop. Boutique or other (?) 657-0024
ALFRED S. KARLSEN CO.

MISSION HILLS PLAZA
8200 sq. ft. in established center at
SEPULVEDA BL. & DEVONSHIRE
Ideal fabric, variety, sporting, etc.
(714) 593-2925

FOR LEASE: New shop'g. ctr.
Prime Glendale corner loc. w/ample
parking. Perfect for a quality retail
or service business. Heavy traffic
area. Call Nick, 273-2511

Garden Grove Bl. Nr. Harbor
8,400 sq. ft. young bldg. \$1,400/mo.
net. Huge pkg. Heavy traffic. Bkr.
WESLEY TAYLOR CO. 714/644-4910

LIQUOR Store or other. Ideal Loca-
tion in Modern, Busy, Pomona Alpha
Beta shopping center. 3,000 sq. ft.
Mr. P. Hajdu before 8:30 a.m. or af-
ter 6:30 p.m. CR. 8-7260, CR. 8-7969

ATERING—Bairm.—TV—Rehear-
sal, Restaurant, La Clempa nr.
Olympic. 5000 sq. ft. Air cond. \$120-
000. Good terms. May lease, fully
equipped. Kelley, Rtr. 659-4492

1200 FT. STORE on BALBOA BLVD.,
in Van Nuys. Good parking, ex-
tremely good cond. Air cond., also
avail. 3,000 sq. ft. industrial at rear.
Bkr. 984-2566 or 345-1688

Bev. Hills, N. Camden Dr.
2 rm. suite, furn. avail. Air cond.,
new decor., elevator, utilities incl.
\$225. Brian Adler. CR.3-3113

Harleigh Sandler Co.

● NOW AVAILABLE
A neat location. Just off Wilshire on
La Brea. 5200' on second flr.
\$750 MO.

★ DOWNTOWN SUBLEASE
2100 sq. ft. Union Bank Square, 445
S. Figueroa. Klitch. Incl. Xint. rate
in a prestigious bldg. 487-1300
Susan Sills, Bkr.
Arthur Rubloff & Co. of California

★ RENT OR SHARE ★
Beautiful furn. offices, workroom &
recept. area. Suit. for adv. agy., ar-
tist, profess. office, R.E., ins., etc.
1200 ft. Hollywood. 464-2977
Mon. thru Fri. 9:30 am to 4 pm.

★ SOMETHING DIFFERENT
Unique new bldg. with prestigious
address, 320 Wilshire Blvd., Santa
Monica. Downtown bus. center. En-
tire floor avail. 3500 sq. ft. Also

SINGLE bldg. 5,700 sq. ft. Ownr
divide. Xint. parking. (forme
sch.) adj. Arcadia, nr. 210
Bkr. 358-1858 or 210

PRIME W.L.A.—\$350. Lease M
prox. 1500 sq. ft. Combination
mfg., space & living quarter
Granville Ave. 456-8710/4

6TH & WESTERN
N.E. Corner, 3923 W. 6th
200-700 Sq. Ft. Offices at
Deluxe! Mgr., Suite 418

MODERN OFFICE SPA
2465 Honolulu Ave., Mont
Approx. 1000 sq. ft., \$300
Call Mr. Carlile, 956-201

L.A. Airport Executive C
Secr/recpt. ofc. covered park
& unfurn. \$370-445.

FOR rent, 9 x 13 furn. office
occup. by professional, agen
cent. & coffee rm., free park
vided. N. La Clempa.

VERY PRIVATE 1000' SU
N.W.C. Riverside Dr. & Whitts
Hyd. Reception + 4 ofcs. A/
decor. Prkg. Bkr.

DELUXE Office spac
Xint. loc. nr. frwys. 1200-4500
2333 W. Beverly Blvd.
Myron Siah

NEW OFFICES \$50 L
6th & WESTERN BUILD
Ample Parking
3959 West 6th Street D

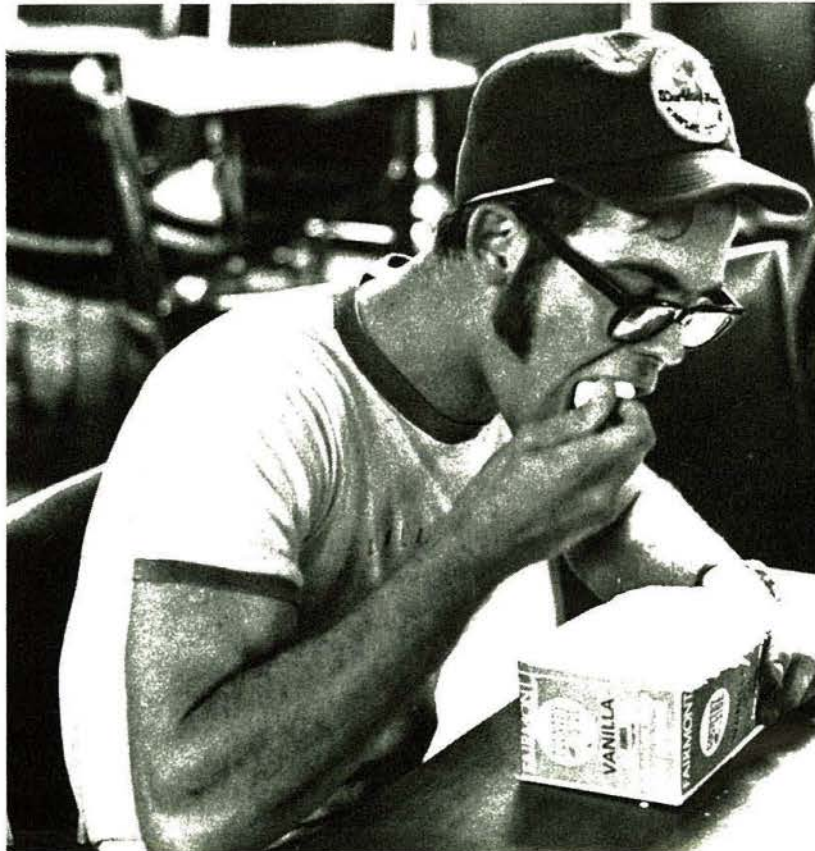

Index

ACTIVITIES

Black Culture Week, 106-107; Bloodmobile, 179; Canoe Trip, 104-105; Concerts, 110-113; Faculty Banquet, 118-119; Homecoming, 90-97; Introduction, 88-89; "The Lark," 130-133; MENC Play, 116-117; "Midsummer Night's Dream," 138-141; Miss St. Joseph, 188-189; Phi Beta Lambda, Veblen Politico Picnic, 181; Press Banquet, 182-183; "The Prime of Miss Jean Brodie," 122-125; Puppetry, 102-103; Rathskeller, 108-109; Sigma Kappa Bridal Show, 180; Social Work Seminar, 174-177; Speakers, 114-115; "Surgery," 178; Sweetheart Dance, 98-101

ADMINISTRATION

Divisional Deans, 231; Faculty Senate, 232-233; President, 228; Vice-Presidents, 229-230

ADS, 242-253

CASUALS

Administration, 29, 223, 228-231; Faculty, 17, 27, 37, 48, 60, 63, 68-70, 103, 118-119, 122-129, 157, 163, 166, 172, 174, 182-183, 190-199, 205, 210, 215, 227, 232-233, 245-247; Staff, 8, 16, 80-81, 87, 109, 118-119, 164, 183, 192-193, 238, 250, 254; Students, 4-13, 16-31, 78-89, 92-97, 100-103, 106-109, 134-137, 142-151, 154-157, 159, 167, 174-187, 189, 200, 205-207, 210, 212-213, 215, 223-227, 234-239, 240-244, 246-249, 251, 253

CLASSES

Freshman, 201-205, Graduates, 217-222; Juniors, 210-213; Seniors, 214-215; Sophomores, 206-209

CREDITS, 15

DRAMA

"From This Moment On," 116-117; "The Lark," 130-133; "Midsummer Night's Dream," 138-141; "The Prime of Miss Jean Brodie," 122-124

EDITOR'S PAGE, 240-241

FINE ARTS

Art, 120-121, 134-137; Drama, 116-117, 122-

124, 130-133, 138-141; Introduction, 120-121; Music, 120-121, 126-129

GRADUATES

Associate Degree Graduates, 217; Baccalaureate Graduates, 218-222; Graduation, 216, 223-227

HOUSING

Apartment Living, 84-85; City Life, 82-83; Country Life, 86; Foreign Students, 87; Introduction, 78-79; Resident Students, 80-81; Trailer Life, 86-87

LOGO, 14

ORGANIZATIONS

Biology, 159; College Center Board, 146; Computer Science, 160; Crescents, 173; Delta Zeta, 171; Griffon News Staff, 154-157; Griffon Yearbook Staff, 148-151; International Students, 164; Introduction, 142-143; Journalism, 161; Jus Deliberandi, 158; Lambda Chi Alpha, 167; Phi Beta Lambda, 181; Phi Mu, 169; Rotact, 162; Sigma Kappa, 180; Sigma Phi Epsilon, 104-105, 168; Sigma Tau Delta, 165; Social Work, 163; Student Government Association, 144-145; SMSTA, 172; Tau Kappa Epsilon, 170; Veblen Politico, 166, 181

PUBLICATIONS

Griffon News, 154-157; Griffon Yearbook, 148-151; Icarus, 152-153

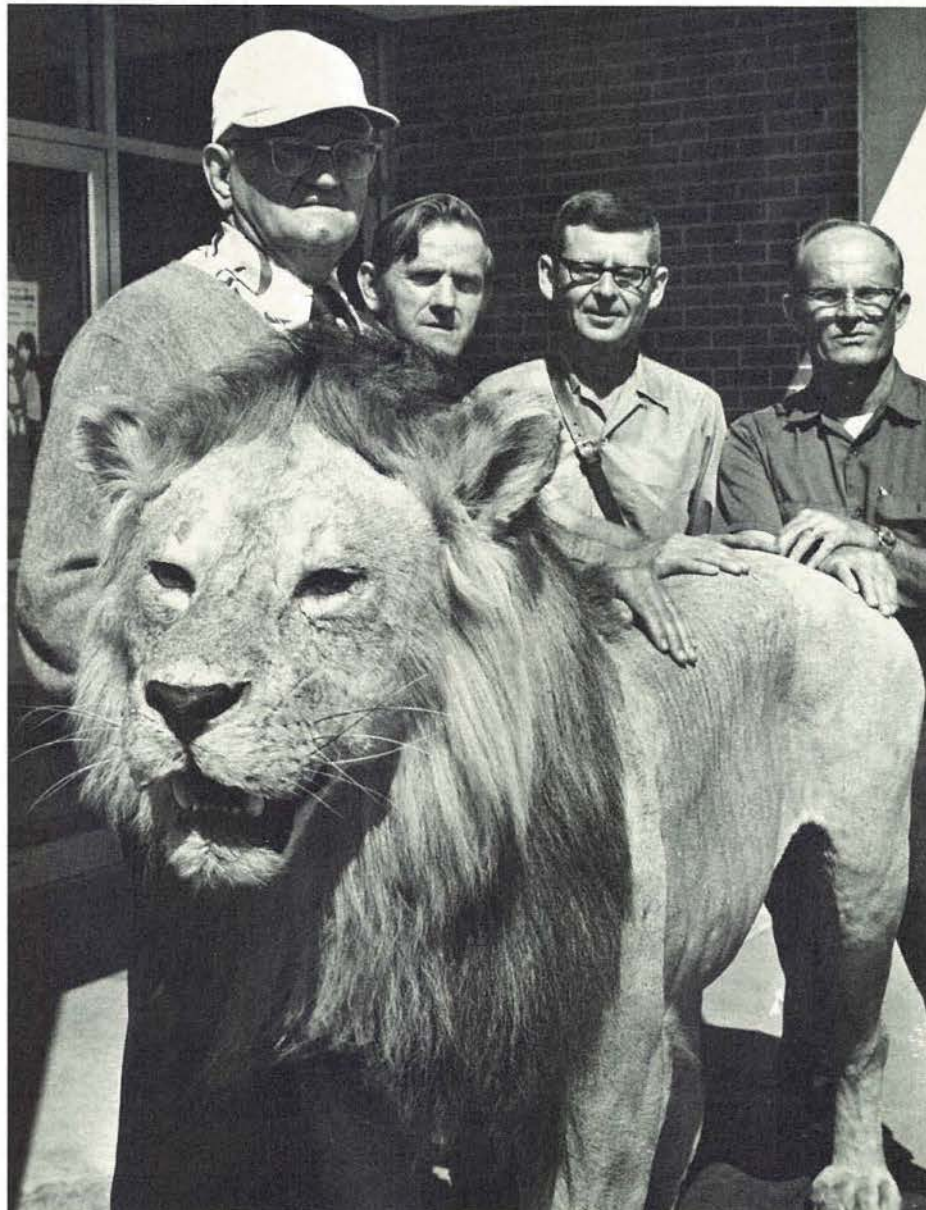



SPEAKERS

Ralph Abernathy, 115; Thomas Eagleton, 225,227; Jerry Litton, 114; John Masterman, 182; Tom Noel, 114; Barbara Wald, 115

SPORTS

Baseball, 68-75; Basketball, 42-53; Cheerleaders, 76-77; Football, 34-41; Golf, 60; Intramurals, 64-67; Introduction, 32-33; Judo, 62-63; Swimming, 61; Tennis, 58-59; Track, 54-57

TABLE OF CONTENTS, 14

THEME

Color and Copy, 18-31; Illustrated, 1-13,18-31

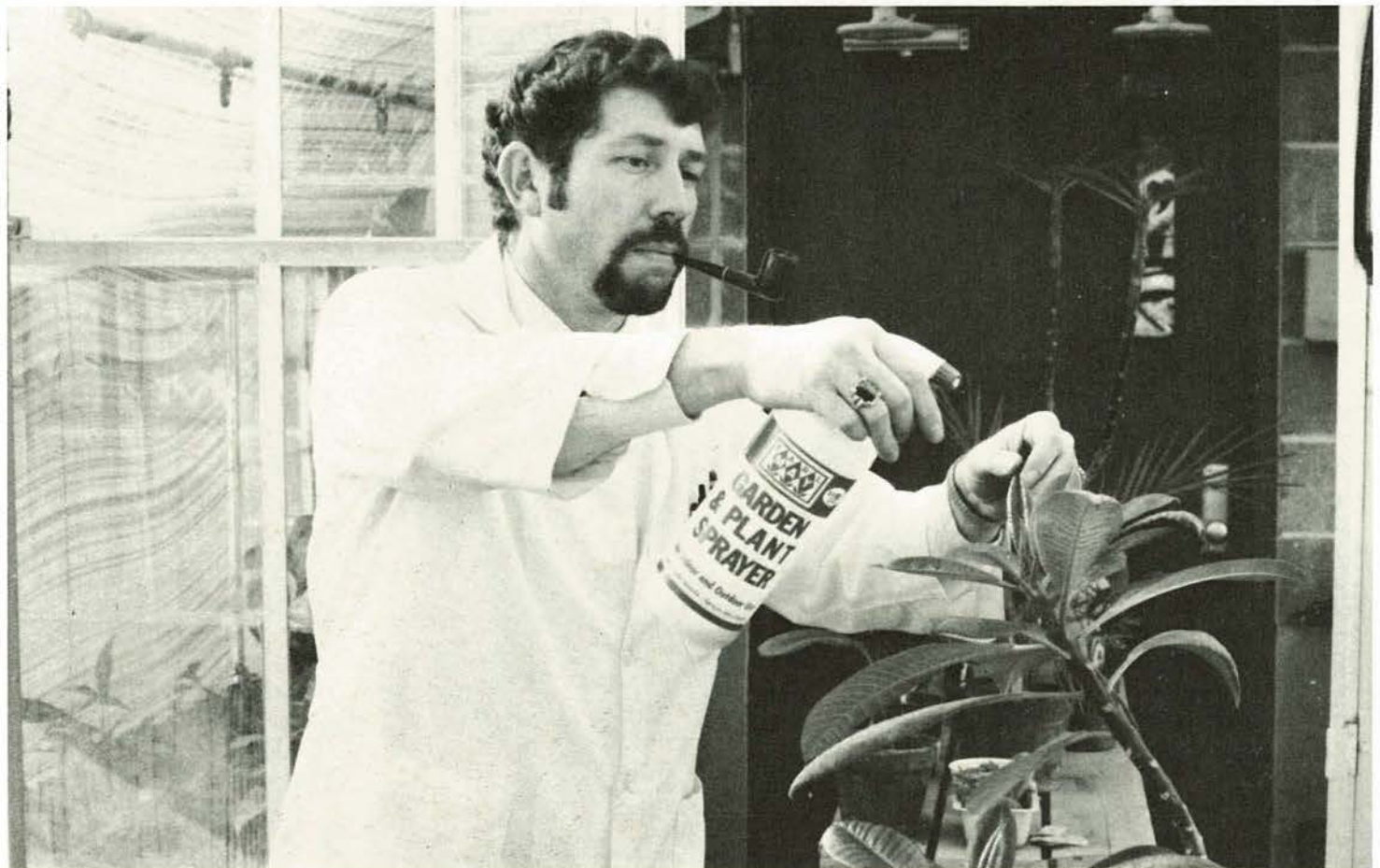

We can do what we want to do,
accomplish what we want to accomplish,
attain any reasonable objective we may have in mind . . .
Not all of a sudden, perhaps,
not in one swift and sweeping act of achievement . . .
But we can do it gradually—
day by day and play by play—
if we want to do it,
if we will to do it,
if we work to do it,
over a sufficiently long period of time.

—william holler