

The
S

uffton



1953

1952-53



This yearbook may contain images, language, or other content that could be offensive to modern users. The content may be disturbing and offensive, but should be viewed within the context of that period. The material is being presented as part of a historical record and in no way reflects the values of Missouri Western State University.

Ref.
LD
3501
.M49
G856

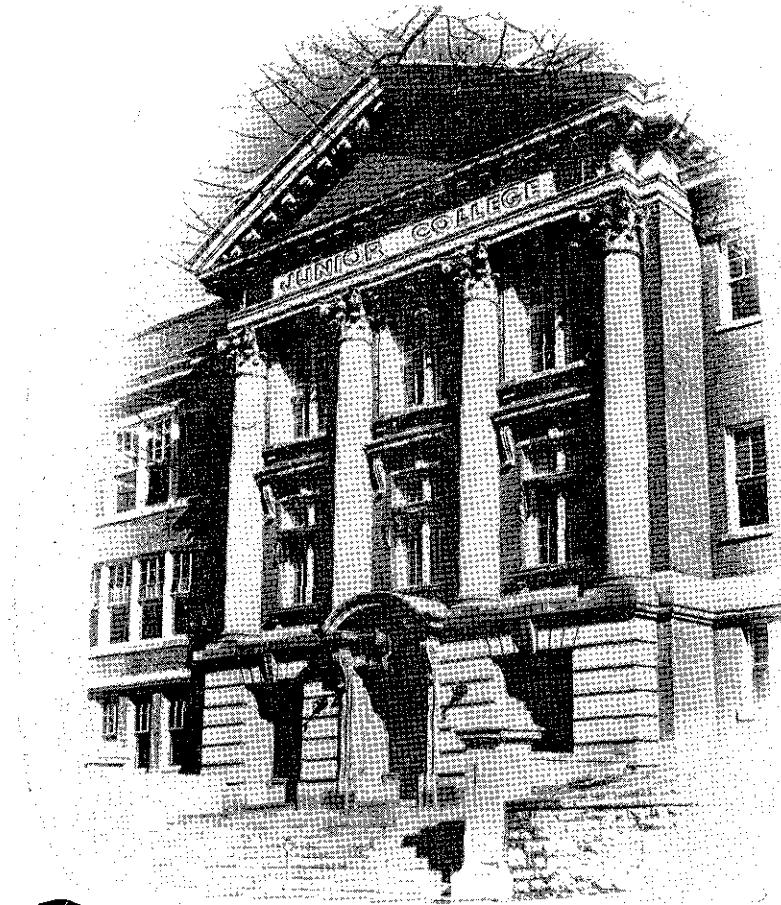

The Griffon

PUBLISHED BY
St. Joseph Junior College
St. Joseph, Missouri

DEAN

MISS NELLE BLUM

CO-EDITORS

MISS DIXIE BRADLEY

MISS GLORIA RICHARDSON

751014

TABLE OF CONTENTS

Title Page.....	1
Administration	3
Board of Education.....	4
Miss Blum and Mr. Little.....	5
Faculty Members.....	6-9
Student Body Officers.....	10
Students	11
Sophomore Officers	12
Sophomore Class	12-24
Freshman Officers	25
Freshman Class	25-31
Organizations	33
Phi Theta Kappa.....	34
Mace	35
Griffon News Staff.....	36
Griffon Yearbook Staff.....	37
Senate	38
Dramatics and Cheshire Cheese.....	39
Newman Club and Red Cross Unit.....	40
Talent Club and Engineers' Club.....	40
Newman Club and Red Cross Unit.....	41
Choir and Art Club.....	43
French, Spanish, and German Clubs.....	44
G. A. A., J Club, Pep Squad.....	45
Talent Productions.....	47
All-School Play — "I Remember Mama".....	48-49
"Footlights" — "South".....	50-53
"The Neighbors".....	54
Convocations	55
Sports	57
Varsity Squad.....	58-59
Action Shots.....	60-61
Basketball Queen.....	62-63
Cheerleaders	64
Intramural Basketball Tournament.....	65
Social	67
Icebreaker Dance.....	68
Style Show.....	69
Melody Mill.....	70
Coronation Ball.....	71
Phi Theta Kappa and Science Club Banquets.....	72
Important Events of the Year.....	73
This and That.....	74-75
Class Room Shots.....	76
Advertisements	77-80

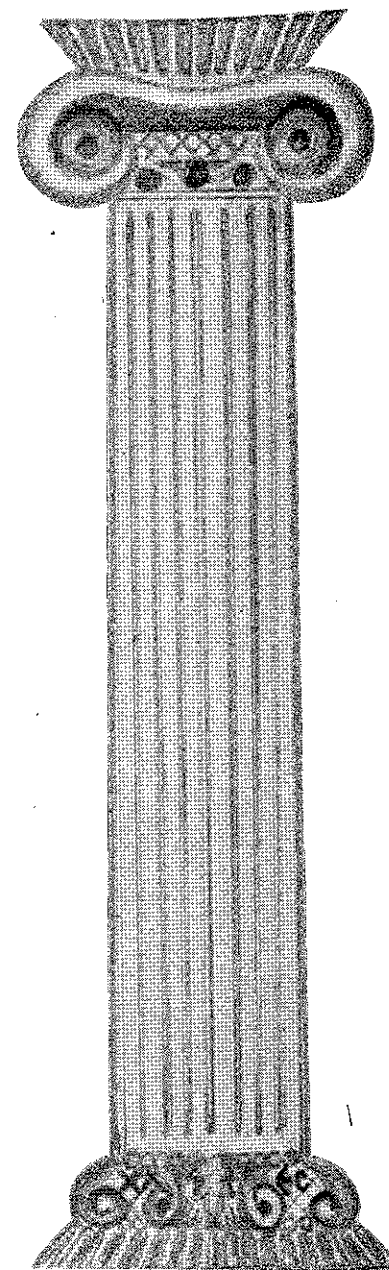

Administration



BOARD OF EDUCATION

Front row (left to right): Mr. W. Fairleigh Enright, Mr. Harry Herschman, Mr. E. F. Garvey. Second row: Mr. Alva F. Lindsay, Mr. David Hopkins, Mrs. John Wyeth, Mr. G. L. Blackwell, Mr. R. V. Blomfield, Mrs. Paul Knepper.



MR. GEORGE L. BLACKWELL

Superintendent of Schools

Often heard but seldom seen is Mr. Blackwell. His duties are numerous and we rarely see him, but nevertheless his good work goes on behind the scenes. As Superintendent of Schools one of his duties is to keep Junior College's high standards.



R. V. BLOMFIELD
Assistant Superin-
tendent, in Charge
of Business

G. M. COLEMAN
Supervisor of
Instruction and
Attendance



MISS NELLE BLUM, Dean

Mythology tells us that on Mount Olympus there is a god which directs and guides. This god is Juno. Just as Juno does on Mount Olympus, so does Nelle Blum guide and direct the students of Junior College throughout the year. She is always on duty with a helping hand for those who need one. Counseling, sponsoring activities, guiding students and teaching are only a few of her many duties.



MR. EDGAR LITTLE, Dean of Men

Aside from Mr. Little's teaching capacities, he finds time to take a personal interest in the problems of the various students. He gives fatherly advice and is certainly a friend in need and a friend indeed.

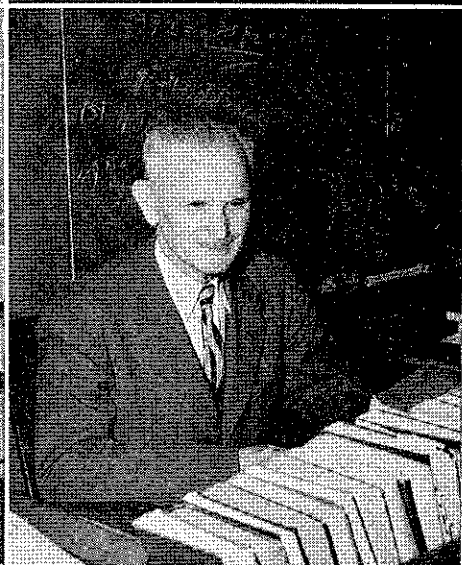

CLARA ALBRECHT

**French, German,
Physical Education**

B. S., University of Missouri; A. M., University of Southern California; graduate study, Northwestern University, Rocky Mountain School of Languages, Middlebury School of Romance Languages.

ORREL M. ANDREWS

Biology

A. B., Wichita Municipal University; A. M., University of Kansas; graduate study, Marine Biological Station Friday Harbor, University of Washington, University of Wichita.

BYRON BAKER

**Athletic Director,
Coach**

B. S., Northwest Missouri State Teachers College.

W. D. BRACKEN

Physics

A. B., A. M., Baylor University; A. M., Columbia University, New York; graduate study, Universities of Yale, Chicago, Iowa, Missouri; LL. B., American Extension University, Los Angeles, California.

HELEN BULLARD BROWN

Spanish

A. B., University of New Mexico; A. M., University of Wisconsin; graduate study, National University of Mexico, Middlebury School of Romance Languages.

INA CULVER

Art

B. S., University of Missouri; A. M., State College of Education, Greeley, Colorado.

MARIAN HARVEY

Social Sciences

A. B., Northwestern University; A. M., University of Chicago; graduate study, University of Wisconsin.

BEULAH HICKS

Music

A. B., Hollins (Va.) College; A. M., New York University; Private Study in Piano, Organ, and Voice.

LOUISE LACY

English

A. B., University of Missouri; A. M., University of Missouri.

ROLAND LANSER

**Accounting and
Economics**

B. S., University of Missouri; A. M., University of Missouri; graduate study, University of Kansas.

MURIEL LOMAX

Health Education

B. S., New York University; A. M., University of Kansas City.

GLENN E. MARION

Mechanical Arts

B. S., Northwest Missouri State Teachers College; M. S., Oregon State.

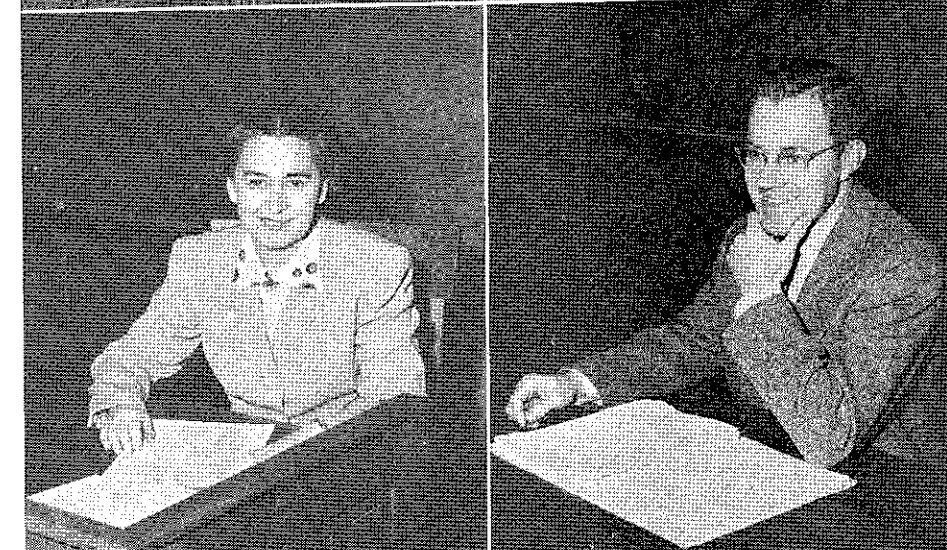

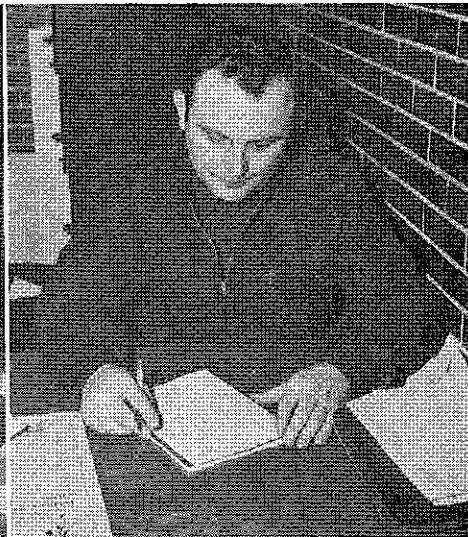
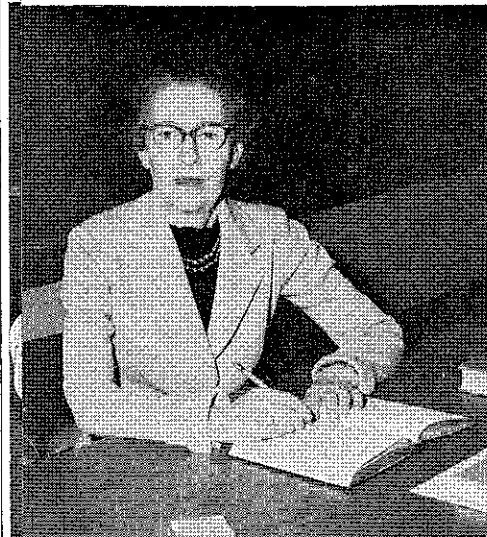

SYLVIA MEYER

English
B. S., A. M., New York University; graduate study, New York University.

JIM MODIS

Assistant Coach
A. B., Washburn University, Topeka, Kansas.



DOROTHY OSBORNE

Education
A. B., University of Missouri; A. M., University of Missouri.

FRANK S. POPPLEWELL

History
B. S., M. S., Kansas State Teachers College; A. M., University of Missouri.



M. A. RIDDLE

Surveying
B. S., in Civil Engineering, University of Missouri.

ROBERTA RIEMER

Music
A. B., Park College; M. Mus., Northwestern University; graduate study, Chicago Musical College, Columbia University.

MARY F. ROBINSON

Psychology
A. B., University of Michigan; A. M., Washington University; Ph. D., University of Chicago.

JEAN TROWBRIDGE

Librarian
Library Training at St. Louis Public Library; Graduate of Library School, University of Wisconsin.



LILLIAN WATKINS

Mathematics
Ph. B., University of Chicago; A. M., University of Missouri; A. M., University of Michigan; graduate study, Columbia University.

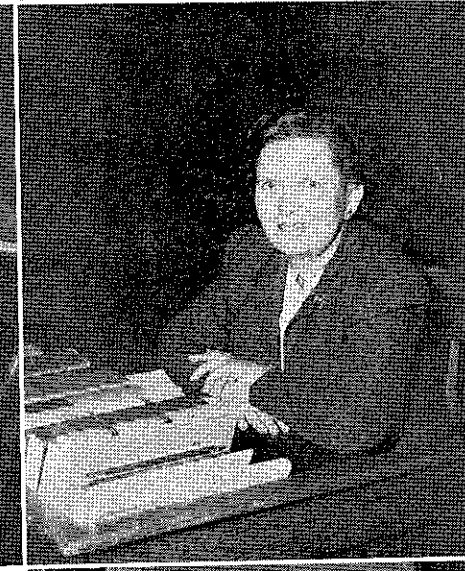

EMILY WYATT

English
A. B., University of Missouri; A. M., Middlebury College; graduate study, University of Chicago.

RADIANCE ZOLLINGER

Registrar, Treasurer
A. A., St. Joseph Junior College.



STUDENT BODY OFFICERS

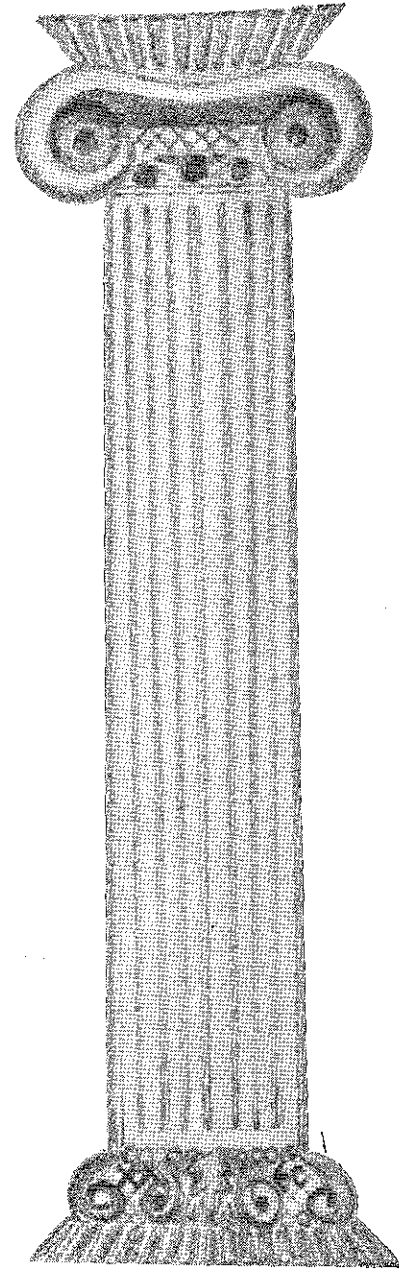
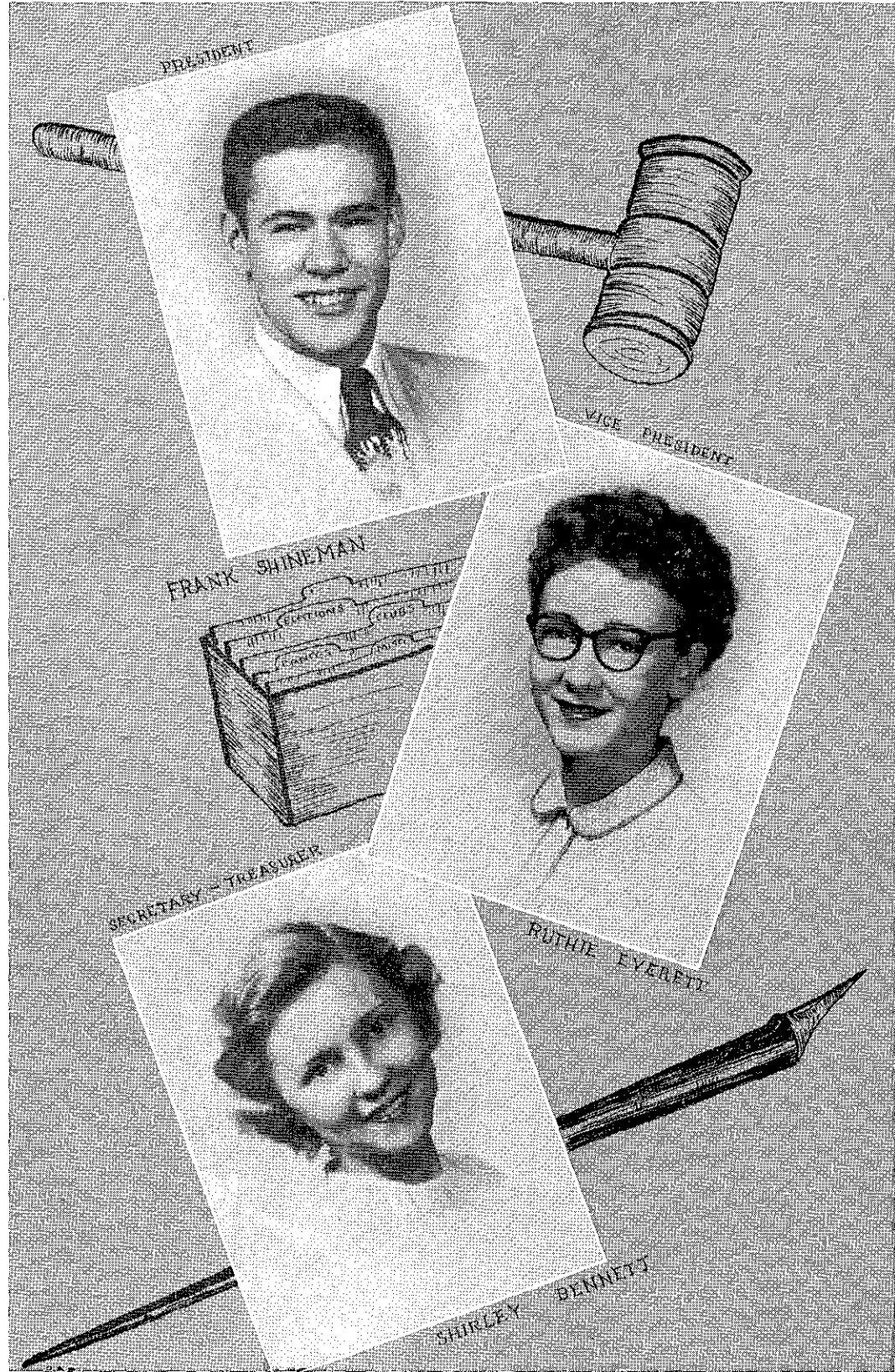

Students

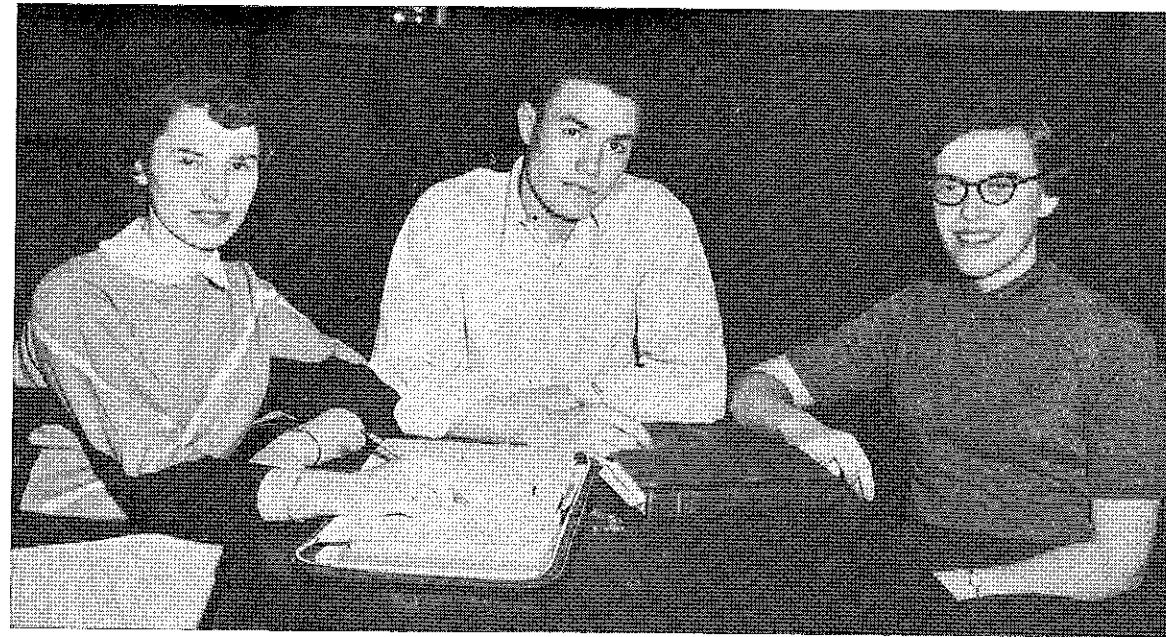

SOPHOMORE OFFICERS

Left to right: Carolee Ricklefs, secretary and treasurer; Von Wells, president; Kip Petrikowsky, vice-president.



JIM ADLE

MRS. SHIRLEY BENNETT

"Footlights," Pep Squad, Pres. of Science Club, Phi Theta Kappa, Sec.-Treas. of Student Body, Senate Member, Spanish Club, Convocations.

JOYCE ARMSTRONG

Psychology Club, Art Club, G. A. A., "Footlights," Yearbook Staff.

DIXIE BRADLEY

Senate Member, President's Cabinet, Vice-Pres. of Psychology Club, "Footlights," G. A. A., Convocations, Co-Editor of Yearbook, Griffon News Staff, Choir, All-School Play, Spanish Club, Mace, Pep Squad, Basketball Queen Attendant, Head Cheerleader, Dramatics Club Play.



ROGER BRAGE

Basketball Team, Co-Basketball Captain, "Footlights," Psychology Club, Red Cross Unit.

HERBERT BRAHINSKY

"Footlights," Vice-Pres. of Psychology Club, All-School Play, Red Cross Unit, Engineers' Club, Convocations.

RASMA BRAMANE

G. A. A., German Club, French Club, Phi Theta Kappa.

ROGER BURRI

German Club, Newman Club, "Footlights," Yearbook Staff.

JOAN BYRNE

Dramatics Club, Phi Theta Kappa, Pres. of Psychology Club, Mace, Pres. of German Club, French Club, Science Club, Senate Member, President's Cabinet, "Footlights," Griffon News Staff, Yearbook Staff, All-School Plays, Dramatics Club Play, Red Cross, Newman Club, Choir.

DONNA CANTER

Psychology Club, Red Cross, Phi Theta Kappa, Yearbook Staff, Talent Club, Griffon News Staff.

DOROTHY CARR

Pep Squad, "Footlights," Vice-Pres. of Art Club, French Club.

EUGENE CARTER

Art Club, Dramatics Club, Choir, All-School Play, "Footlights," Art Editor of Yearbook.

**CECILIA
CHRISTOPHENE**

Pep Squad, Spanish Club,
Newman Club, "Foot-
lights."



MARGIE CIANCIOLO

Pep Squad, Choir, G. A.
A., Red Cross, Science
Club, Lab Assistant, Psy-
chology Club.



EUGENE CLARK

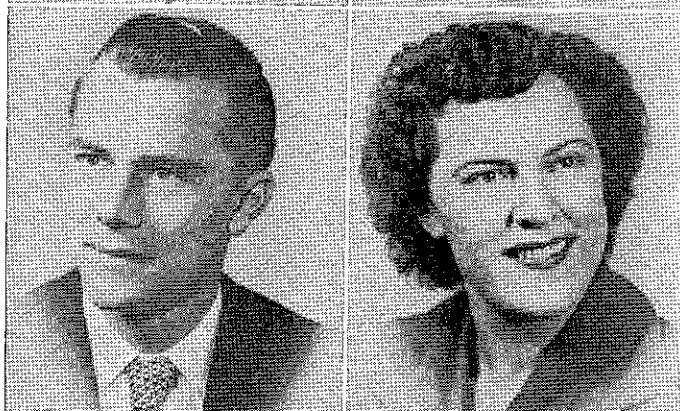

BETTY LOU COLE

Science Club, Convoca-
tions, Choir, "Footlights."



SHIRLEY COLVIN

"Footlights," Pep Squad,
Convocations, Yearbook
Staff, Choir, Basketball
Maid of Honor.



PAT CORRIDON

Pep Squad, Basketball
Queen Attendant, French
Club, Red Cross, Adver-
tising Manager of Year-
book, "Footlights," Psy-
chology Club, Convoca-
tions.



BOB COURTNEY

Senate Member.

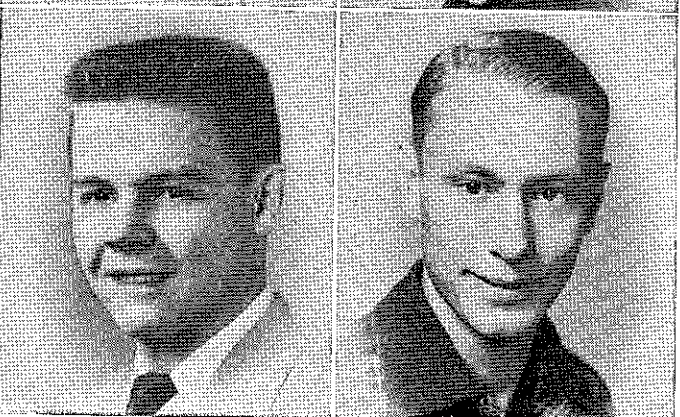

NORMAN CULLUMBER

All-School Play, Drama-
tics Club, Griffon News
Staff, Cheshire Cheese.



RALPH DAVIS

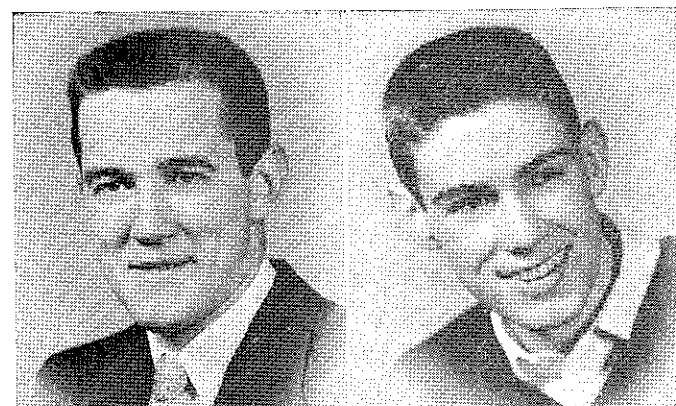

RICHARD DAVIS

"Footlights," Basketball,
Convocations, Senate
Member, Engineers' Club,
Psychology Club, Teach-
er's Assistant.

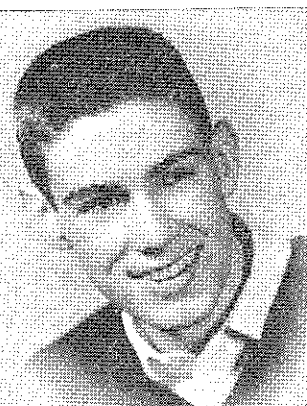

EUGENE H. DENTON

"Footlights," Phi Theta
Kappa, Yearbook Staff,
Mace, Griffon News Staff,
Convocations, Senate
Member, President's Cab-
inet, German Club, All-
school Play, President of
Freshman Class.

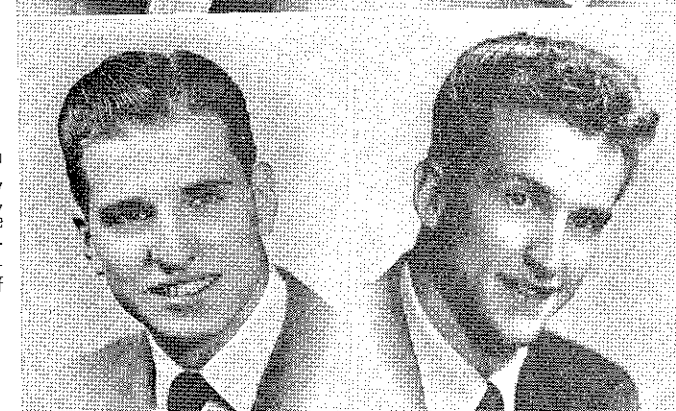

CECIL DUDGEON

EUGENE EISIMINGER

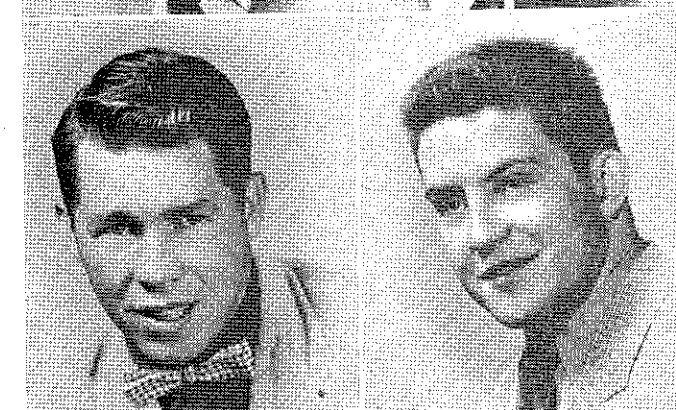

FRED ERNST

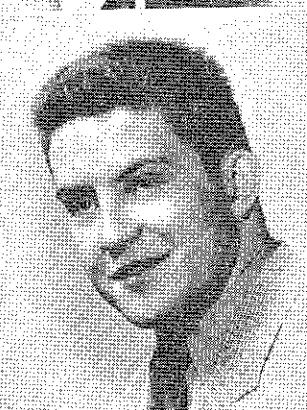

RUTHIE EVERETT

Vice-Pres. of Student
Body, Pres. of Art Club,
Pep Squad, "Footlights,"
Griffon News Staff, Year-
book Staff, Psychology
Club, Convocations, Sen-
ate Member.



EVERETT GARRETT

Griffon News Staff, Pres.
and Vice-Pres. of Engi-
neers' Club, Convoca-
tions, Senate Member.

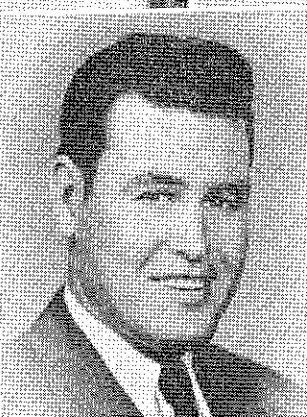

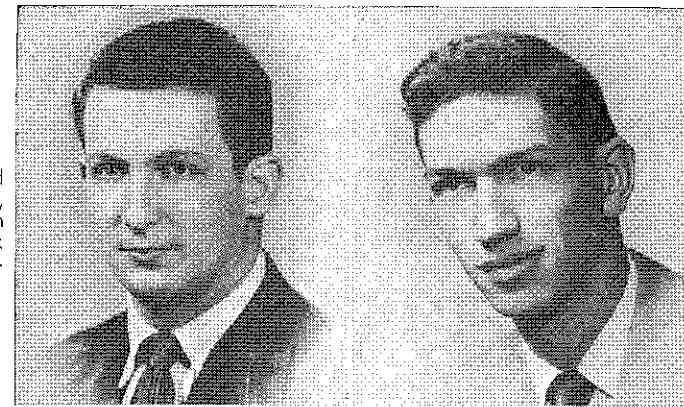

PAUL GELLENS

Psychology Club, Red Cross, Science Club, "Footlights," Griffon News Staff, Yearbook Staff, French Club, Convocations.

H. JOHN GEMMER

Psychology Club, Jazz Band, "Footlights."



MAVIS GREEN

Psychology Club, Phi Theta Kappa, Science Club, G. A. A., Yearbook Staff, "Footlights."

CAROLYN GREGORY

French Club, Yearbook Staff, Griffon News Staff, "Footlights," Art Club, Pep Squad, Choir.

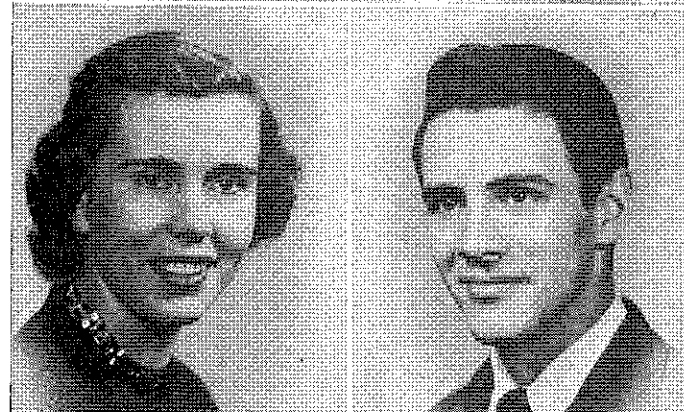

NANCY HAYES

Yearbook Staff, Spanish Club, "Footlights," Pep Squad, Red Cross Unit, Psychology Club, Basketball Queen Attendant, Convocations.

ROGER HENRY

Senate Member, "Footlights."

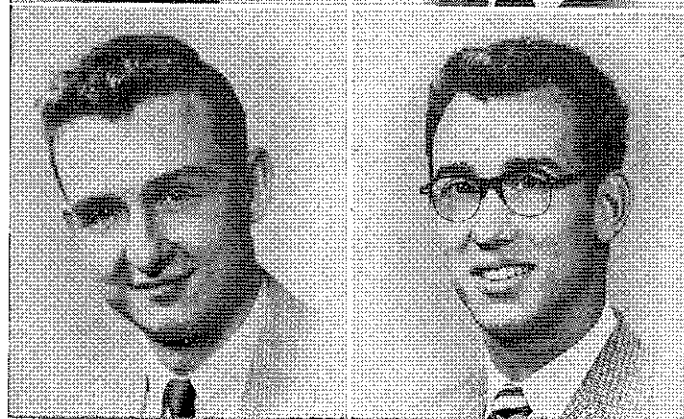

BOB HERNER

JACK HILL

Psychology Club, Talent Club, Dramatics Club, "Footlights," Convocations, Spanish Club, Red Cross Unit, All-School Play.



SHIRLEY HOOK

Phi Theta Kappa, Science Club, Convocations, Committees, "Footlights," Literary Editor of Yearbook.

JEAN IRWIN

Convocations, Committees, Red Cross Unit, Pres. of Pep Squad, French Club, Psychology Club, "Footlights."



NANCY KIEFFER

"Footlights," Red Cross Unit, Psychology Club, French Club, Pep Squad, Convocations.

MARY KINCAID

Pep Squad, "Footlights," Yearbook Staff.

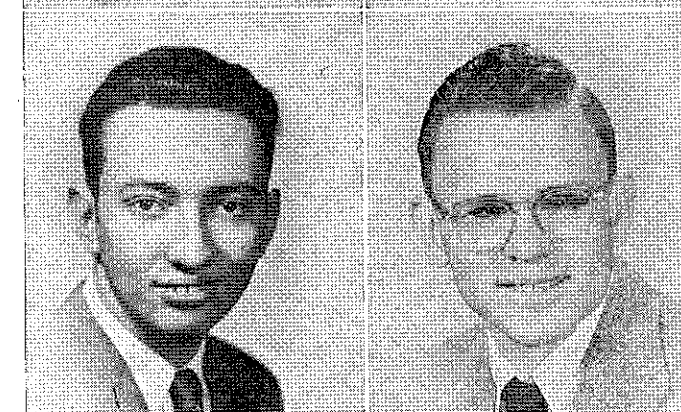

ARTHUR KOELLING

Engineers' Club.

WILLIAM LEIST

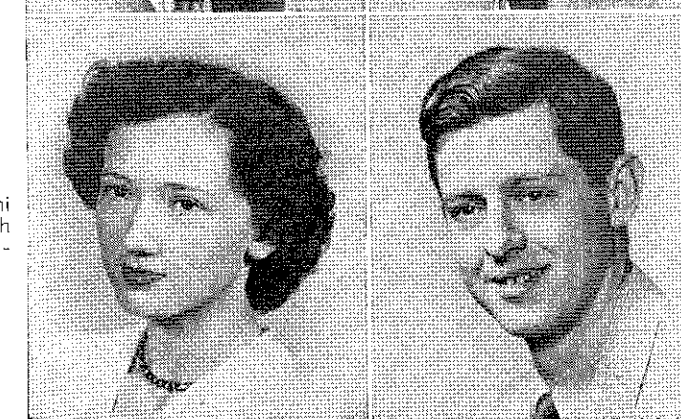

AUDREY MANION

Cheshire Cheese, Phi Theta Kappa, French Club, G. A. A., Convocations, "Footlights."

LARRY MARTIN

STEPHANY MARTIN

Griffon News Staff, "Footlights," G. A. A., Pep Squad, Business Manager of All-School Play, Red Cross Unit.

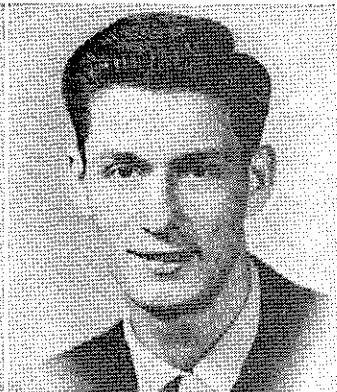

BILL MASON

Basketball team.

JANET McCLARD

Psychology Club, Dramatics Club, Science Club, Choir, Convocations, "Footlights."



JANE McNALLY

Phi Theta Kappa, Yearbook Staff, Griffon News, "Footlights," Red Cross Unit, Choir, Newman Club, Dramatics Club, French Club, Cheshire Cheese, Psychology Club.

JACQUELINE McPHAIL

Vice-Pres. of Phi Theta Kappa, "Footlights," Vice-Pres. of French Club.

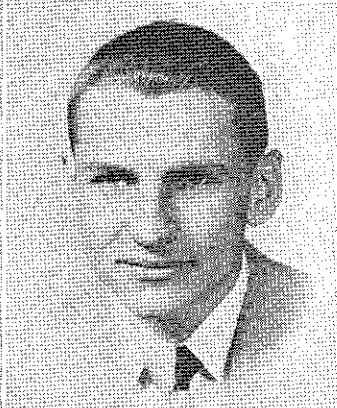

LEON MELKOWSKI

Basketball Team, Newman Club, Psychology Club, Griffon News Staff.

KATHLEEN MEYER

Phi Theta Kappa, Cheshire Cheese, French Club, All-School Plays, Griffon News Staff, Yearbook Staff, Dramatics Club Play, "Footlights."

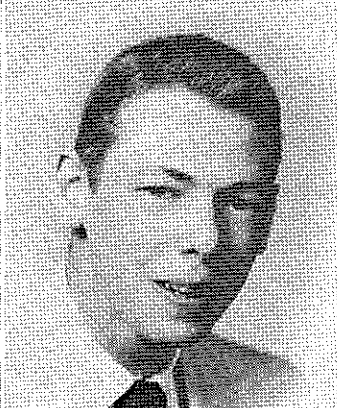

ROGER MINOR

LOWELL MOLLENKOPF



BOB MORAN

Red Cross Unit, Convocations, Committees, "Footlights," Choir, Griffon News Staff, Yearbook Staff, Dramatics Club, Intramural Basketball.

DENT MORRIS

Senate Member, Basketball Manager.

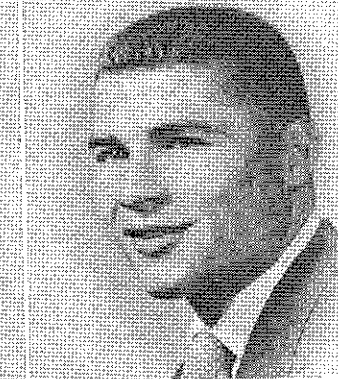

RONNIE NIXON

Basketball Team, Psychology Club, Intramural Basketball, "Footlights."

DICK O'CONNOR

Phi Theta Kappa, Basketball Team, Stage Crew, "Footlights."

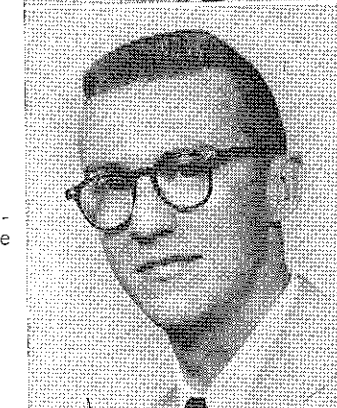

MARQUITTA PAWLING

Sec'y of Phi Theta Kappa, French Club, Cheshire Cheese, Dramatics Club, Psychology Club, "Penny Whistles" Staff, Pep Squad, All-School Play, Dramatics Club Play, "Footlights."

KARAMANEH PETRIKOWSKY

Mace, Pres. of Phi Theta Kappa, Sophomore Class Vice-Pres., Senate Member, Editor of Griffon News, Pres. of German Club, Cheshire Cheese, Dramatics Club, Red Cross Unit, Psychology Club, Convocations, Committees, "Penny Whistles" Staff, All-School Play.

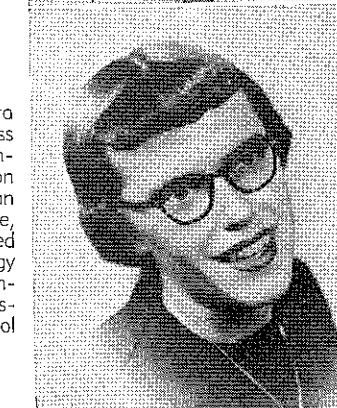

CARYL PETTIJOHN

Pres. of Engineers' Club, Phi Theta Kappa, Committees, Convocations.

JERRY PIKE
Psychology Club.



ROBERT H. PUMPHREY

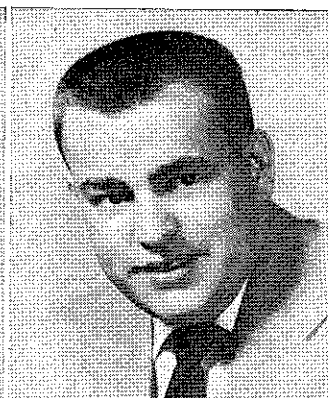

ANGELA SCALISI



EDWARD SCHABER
Treasurer of Science Club.

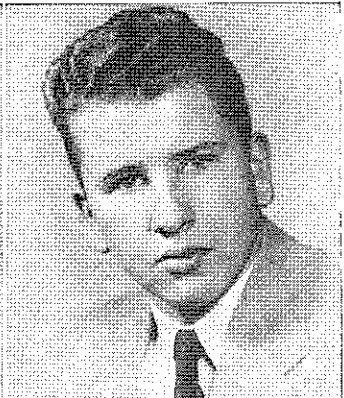

JAMES RAPP
Cheshire Cheese, Red Cross Unit, Phi Theta Kappa.



GLORIA RICHARDSON
Co-Editor of Yearbook, Pres. of Pep Squad, Science Club, Spanish Club, Senate Member, Convocations, "Footlights," Vice-Pres. of Freshman Class, Basketball Queen.



SHIRLEY SEARS
Sec'y of French Club, Committees, Phi Theta Kappa, Psychology Club.



MONTE SCHAUFLE
Photographer of Yearbook Staff, Reporter-Photographer of Science Club, Newman Club, Psychology Club, "Footlights."

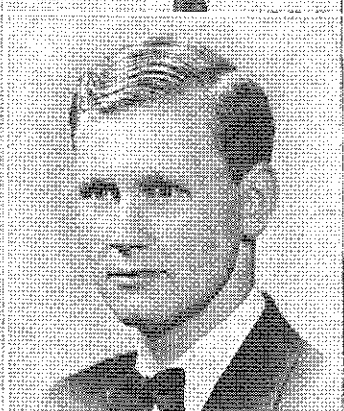

CAROLEE RICKLEFS
Pep Squad, Cheerleader, Red Cross Unit, Psychology Club, French Club, Dramatics Club, All-School Play, Convocations, Publicity Manager of Yearbook, Griffon News Staff, Basketball Queen Attendant, Mixed Choir, Sec'y of Sophomore Class, Dramatics Club Play, "Footlights."



THOMAS ROBERTSON
Newman Club, "Footlights."



FRANK SHINEMAN
Student Body President, Art Club, Psychology Club, French Club, Talent Club, Dramatics Club, All-School Play, Convocations, Vice-Pres. of Red Cross Unit, Senate, "Footlights," Choir, Yearbook Staff, Griffon News Staff, "Penny Whistles" Staff.

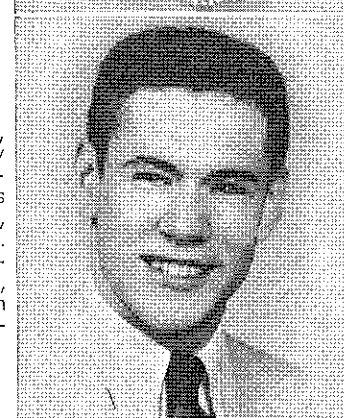

ROGER SIMPSON
Talent Club, Engineers' Club.

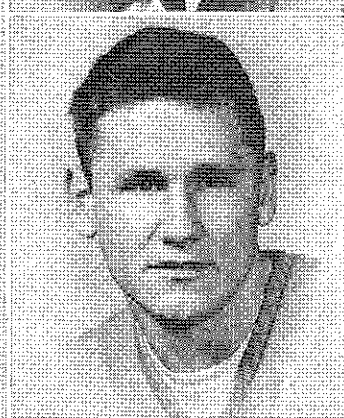

CHARLES ROCKLAGE
Engineers' Club.

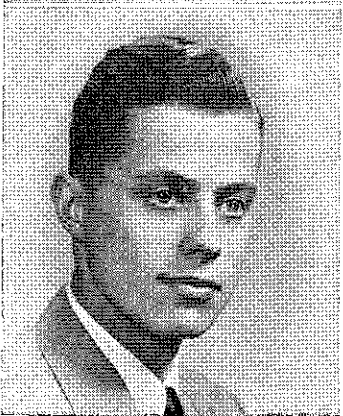

DELBERT ROSE



FRED SMITH



JERRY SOLLARS



**MARVIN
STILGENBAUER**

Basketball Team, Co-Captain of Basketball Team, "J" Club.



EVELYN VAN ARSDALE



MARY VORIES

Dramatics Club, All-School Play, "Footlights," Convocations, Yearbook Staff, Griffon News Staff, Pep Squad, Cheshire Cheese, Committees.



PAT WARIS

Psychology Club, Vice-Pres. of Red Cross Unit, Reporter of Cheshire Cheese, Newman Club, French Club, Dramatics Club, Convocations, Griffon News Staff, Yearbook Staff.

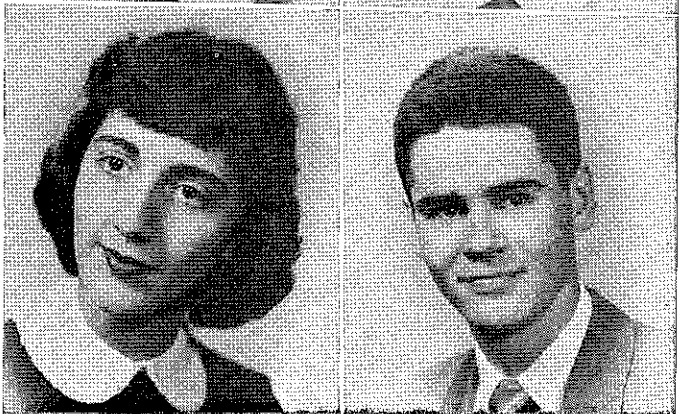

MARY BETH TRUE

Pep Squad, Sec'y of G. A. A., Red Cross Unit, Science Club, Cheshire Cheese, "Penny Whistles" Staff, Griffon News Staff, Psychology Club, Yearbook Staff, Convocations, Phi Theta Kappa.

JOYCE VOGEL

Phi Theta Kappa, Choir, Convocations, Committees.

VELDA WALKER

Senate Member, Pres. of Dramatics Club, Yearbook Staff, Cheshire Cheese, Pres. of G. A. A., Choir, Pep Band, Convocations, Pep Squad, Red Cross Unit, Committees, Griffon News Staff, All-School Play, "Footlights," Mace.

MARION WEIDLER

VON WELLS

Senate Member, "J" Club, "Footlights," Science Club, Basketball Queen Coronation, Pres. of Sophomore Class.

ROSA MAY WESTFALL

Psychology Club.

ETHEL WITT



KENNETH WEST

DANNIE WILLIAMS

Mace, Pres. of Cheshire Cheese, Dramatics Club, Phi Theta Kappa, All-School Play, Convocations, Red Cross Unit, "Footlights," German Club, Griffon News Staff, Psychology Club.

BERT WYCKOFF

Sec'y of Engineers' Club.

SOPHOMORE STUDENTS WITHOUT PICTURES

JACK BENNETT	DONALD HARVEY
MRS. GLYNDON BERRYMAN	LAWRENCE HAYS
JOHN G. BROCKETT	RICHARD HOLMAN
JACQUES CLIFFORD	WALTER HOPKINS
J. R. COLLEY	DON KILKENNY
ROBERT A. COOK	ROBERT McBEE
FREDERICK DAWKINS	GEORGE McCAUSLAND
DONNA DOTSON	ALVA McMILLAN
DARRELL FALK	RICHARD OLSON
WAYNE FARRIS	ANNA OWEN
ELMER FENTON	KENDALL ROBERTS
WILLIAM FINDLEY	JACK SARRIS
JOHN FULLER	FLOYD SMITH
OSCAR GADDY	JACK TURNER
DONALD GUINN	RONALD WITHAM

SPECIAL STUDENTS

MRS. MARIAN CAMPBELL
MRS. BEBE ECKARDT
MARALYN SHACKELFORD
ROSEMARY SMITH
SALLY TUBEROSE

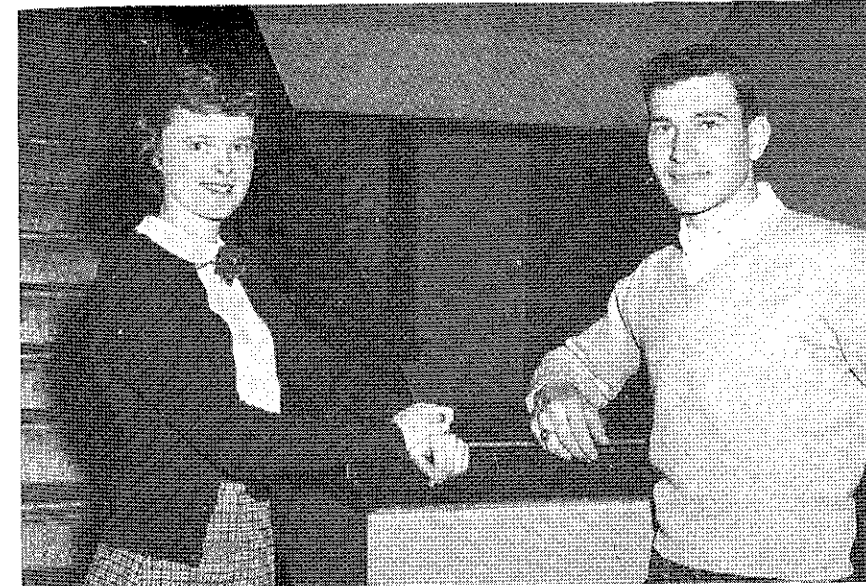

(Left to right): Carol Schiltz, secretary and treasurer; Bob Jones, president; Clifton DeShon, vice-president (not pictured).

F
R
E
S
H
M
A
N

O
F
F
I
C
E
R
S

NANCY ADLE
JOHN ALDERS
CHARLENE ASHLEY
RAYMOND BAKER



JIM BARRY
DAVIS BEAVER
MARY LOU BEIERLE
ADA BELL



FRED BELLOMY
EMERY BRADLEY
JOANN BROWN
MARGARET BROWN

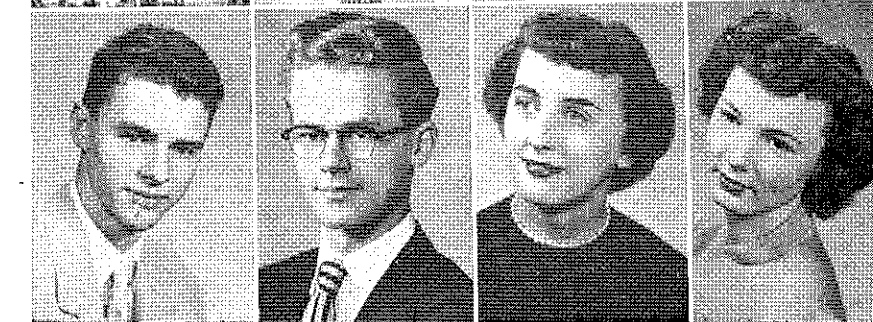



JOYCE BURVENICH
JAMES CAIRY
ANN CARMICHAEL
GENE CARTER



GARY CHILCOTE
GALEN CLARK
YVONNE CLARK
LOUISE COBAUGH



PAT COFFMAN
CHARLES CONANT
GERALDINE COOLEY
JOHN CORCORAN



JOHN CREAL
WM. CULVER
CONNIE CUTLER
ROBERT DAVIS



CLIFTON DESHON
RICHARD DESHON
IHOR DMYTERKO
MARGY DOWNS



HELEN DURBY
BOB EADS
BOB EBERLE
CHARLES EDWARDS



DEANN ERICKSON
LOIS ERICKSON
JIM EVANS
DAVID FARRAR



BERHARD FAUSTLIN
CHARLES FISHER
PAT FOLEY
KEITH FOSTER



PAT GAINES
BARBARA GALLACHER
PAT GAWATZ
JOANN GERBER



JUNE GERBER
WELCOME GROH
JIM HAM
JOY HARDCASTLE



LEO HARTNETT
JOAN HECKEL
RALPH HILL
NELDA HINTON

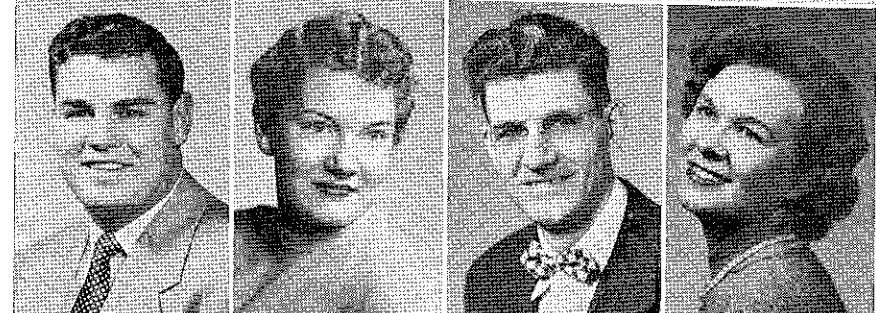

JIM HORINE
NORMA HORN
MELVIN HOUGAS
VERNA HOWARD



RONALD HOWER
BARBARA JACKSON
MAX JENKINS
HELEN JONES



ROBERT JONES
DICK JORDAN
RICHARD KLINE
WAYNE KOHNKE

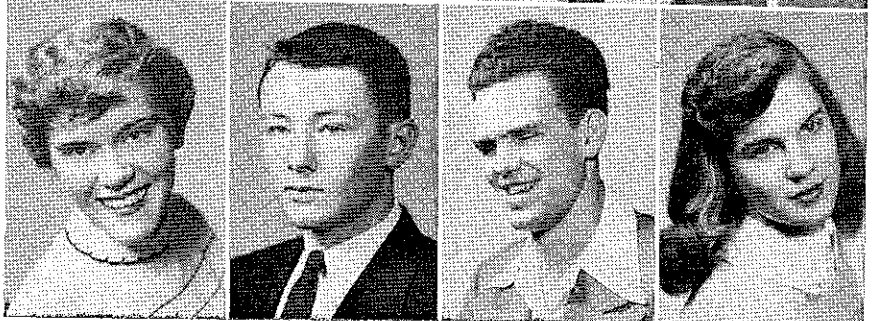

DIXIE LAWHON
RICHARD LEWIN
DALE LONGSTON
LORRAINE LONG

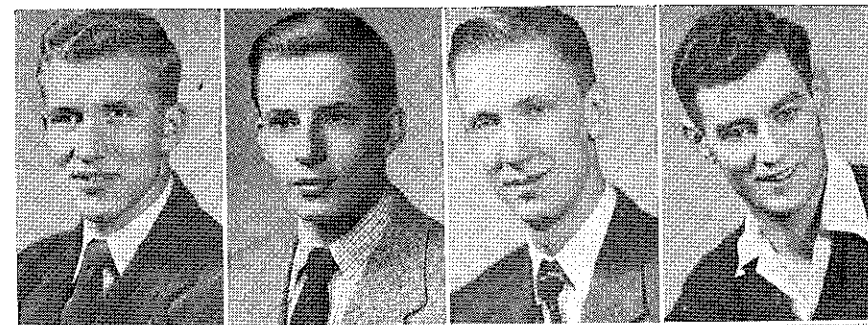

JAMES LORENZ
DICK LUBOSKI
RICHARD MASON
DON MATTHEWS



CAROL McCANN
BARBARA McCLAREN
DON MEARS
SHIRLEY MILLER



MARGARET MONCRIEF
CAROL MOORE
MARION MORRIS
DORIS OTTINGER



PATT PARR
ELEANOR PETERS
EUGENE PETERSON
BRUCE PIERCE



CAROL PIERCE
BARBARA POE
GORDON PRAY
WILLIAM PUGH

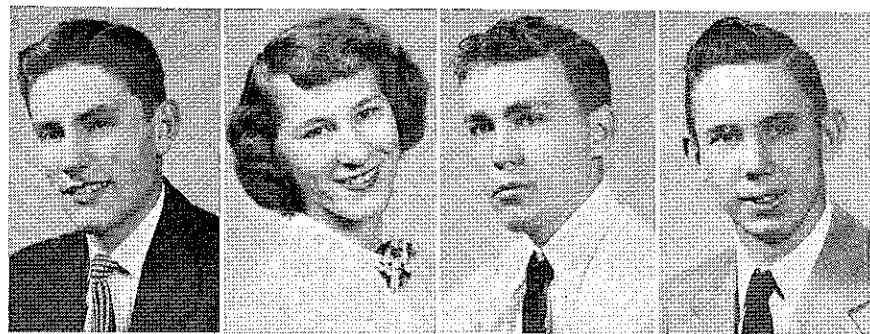

RICHARD QUINN
RUTH RETHEMEYER
ARLEN ROACH
WILLIAM ROSE



KATHERN RUARK
DONNA RUOFF
HARRY SAUER
CAROL SCHILTZ



EMILY SCHOENLAUB
JOHN SCHULTZ
JANET SCHWADER
DAVID SNODGRASS



BESS SPALDING
ROGER SPRAKE
ADRIANNE STECKLING
BARBARA STUBER



FRANK SWARTZ
JAMES SYATA
JOSEPH TRAPP
C. J. VETTER



JAMES WALSH
ROGER WEBSTER
CHERRY WILLHITE
BILLIE SUE WINEMILLER

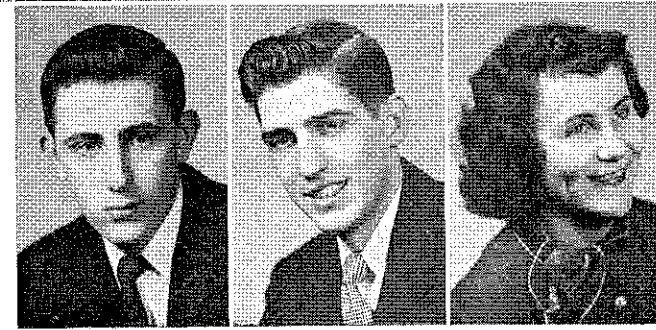

ROSS WOODBURY
GERALD YURTH
PAT ZBIERSKI

FRESHMEN WITHOUT PICTURES

GARY BARKER
MAX BEERY
LOGAN BEGGS
JERRY BELL
EDGAR BERRY
ROBERT BLAIR
GERALD BLAKE
MARVIN BRINER
JERRY BUCKBEE
ORAN BUTLER
PAUL CHENOWETH
GERALD CLIFFORD
JERRY CLIFFORD
JOAN CRAWFORD
WILFORD DAVIS
JOHN H. DODD
RONALD DOWDEN
DONALD DUFFY
BOB EGGLESTON
ARTHUR FELT
MILLARD FISHER
KENNETH FLINT
GEORGE GARCIA

MARTHA HALL
STANLEY HARRISON
DONALD HINDERKS
RICHARD HINES
MARILYN HOFFSOMMER
ALBERT KIEFER
JAMES KIEFFER
BILLY KING
MARLENE LAWNICK
JOHN LAWTON
PEGGY McCLANAHAN
RICHARD MATTOX
LEROY MAXWELL
LOUIS MICHAELIS
GARY MOORE
JOHN MURPHY
NANCY PACKWOOD
ROBERT PALMER
EARL PUETT
RICHARD RITTMANN
DAVID ROSEN
FRANK RUSSELL
BOB SANGUNETT

JERROLD SCHINZE
NANCY SCHWARTZ
DON SECHREST
EARL SELL
JIM SHELL
TED SHIPLEY
DON SILCOTT
ROBERT SMITH
NED STEEL
WILLIAM STEELE
JOHN STOCK
BOB STOKES
LYNN STOKES
MARVIN SUTHERS
NELSON SWEET
BOBBIE THOMPSON
ALAN WALKER
RONALD WALKER
RONALD L. WALKER
CLARENCE WILCOX
GARY WILKINSON
DONALD WOODBURY
JOHN WOODY
KENNETH WORD

ORGANIZATIONS

The Senate is the governing body of Junior College. They should be given much credit for their fine work this year. They sponsored the Icebreaker Dance, Prowl Day, Coronation Ball, Elections, and Convocations. We say "hats off" to our Senate for an excellent job. A separate Senate was chosen for each semester and the plan worked exceptionally well.

The purpose of the **Dramatics Club** is to increase the appreciation of drama through study and acting. Tryouts are held yearly and are open to all students. New members are elected by the present active members.

This year the club made several trips to Kansas City to see plays. The major activity of the club was the presentation of a one-act play, "The Neighbors," by Zona Gale.

Miss Louise Lacy is sponsor.

Cheshire Cheese is the Junior College literary club. The purpose is to encourage an appreciation of good literature and stimulate original writing. Membership is gained through submission of an original work and critical review.

The highlight of the club's activities is the publication of "Penny Whistles," which contains the best student writings as selected by board members.

Miss Emily Wyatt is sponsor.

The prime requirement for membership in the **Psychology Club** is a sincere interest in psychology. The purpose is to increase this interest and to extend the friendliness and comradeship of the college to patients at the State Hospital.

Meetings are held at the State Hospital, where programs and parties are presented.

Dr. Mary Robinson is sponsor.

The **Newman Club** is open to all Catholic students attending the college. Incorporated into the programs are the objectives of the National Newman Club Federation "to deepen the spiritual and enrich the temporal lives of its members through a balanced program of religious, intellectual and social activities."

This year the climax of the club's activities was the Newman Club Federation Convention in St. Louis, Missouri.

Father John Quinn is chaplain.

The **Natural Science Club** was organized to encourage the study of natural science and assist in the advancement of the St. Joseph Museum, which was founded by the club under the guidance of Miss Orrel Andrews, sponsor. Money is raised yearly for the Natural Science Endowment Fund for the museum.

Highlight of the club's social activities was the banquet.

The **Junior College Choir** is open to students who like to sing. The purpose is to study music and to give concerts in the city and surrounding communities.

This year the choir presented impressive

Christmas and Easter programs.

Directors of the choir were, first semester, Mrs. Hicks and Mrs. McClard; second semester, Mrs. Reimer.

The **American Red Cross Unit of Junior College** is composed of any students interested in helping others. This past year the Junior College chapter has been very active. The members have presented talent shows for disabled veterans and sent CARE packages. The outstanding contribution was made when the bloodmobile received 600 pints of blood during the month of March because of the publication provided by the J. C. unit!

The purpose of the **Engineers' Club** is to promote interest and fellowship among male students taking a pre-engineering course. The membership is open to any freshman student genuinely interested in engineering, and to any sophomore enrolled in a pre-engineering course. New members are voted upon at the beginning of each semester by a two-thirds majority of the entire membership. The club took several tours through industries in St. Joseph and Kansas City employing engineers. The club has also attended the meetings of the parent organization, The Northwest Missouri Society of Professional Engineers, numerous times this year. The co-sponsors of the Engineers' Club are Mr. Little and Mr. Marion.

The **Art Club** is open to students interested in art — its purpose is to stimulate this interest. This purpose is achieved in the club activities.

Miss Ina Culver is sponsor.

The **J Club** is open to any student who has earned his "J" in any sport or activity. The purpose is to encourage an interest in athletics and co-operation in the advancement of the Junior College athletic program.

The **Spanish Club** seeks to promote fluency in the practical use of Spanish and an interest in Spanish-speaking countries. Programs and meetings are conducted in Spanish.

Miss Helen Brown is sponsor.

The **German Club** hopes to develop the student's ability to use German in conversation and promote an interest in German culture and people. Meetings are carried on in German.

Miss Clara Albrecht is sponsor.

The purpose of the **French Club** is to develop the ability to speak and understand the French language and acquaint the members with France and its people. Songs and programs are given in French.

Miss Clara Albrecht is sponsor.

The **Girls' Athletic Association** sponsors tournaments in ping-pong, volleyball, basketball, and bowling. Its purpose is to encourage participation in these sports.

Miss Clara Albrecht is sponsor.

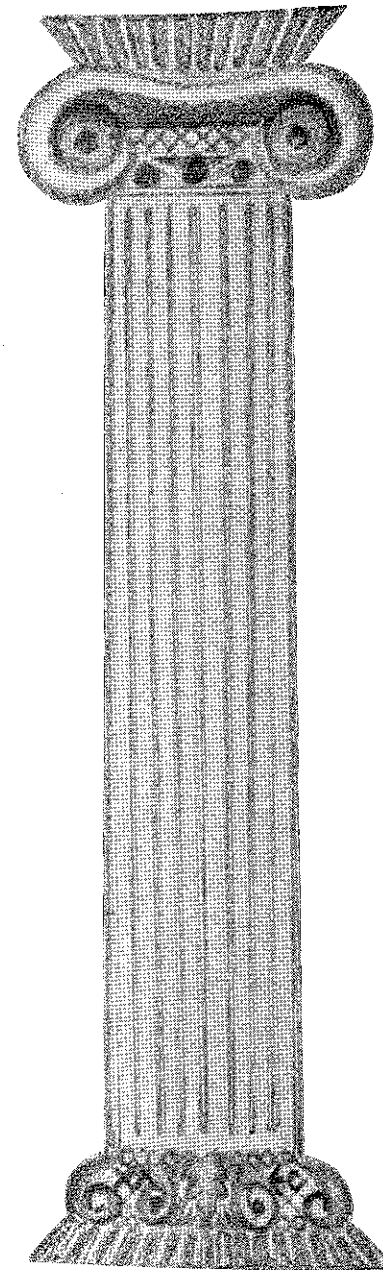

Organizations

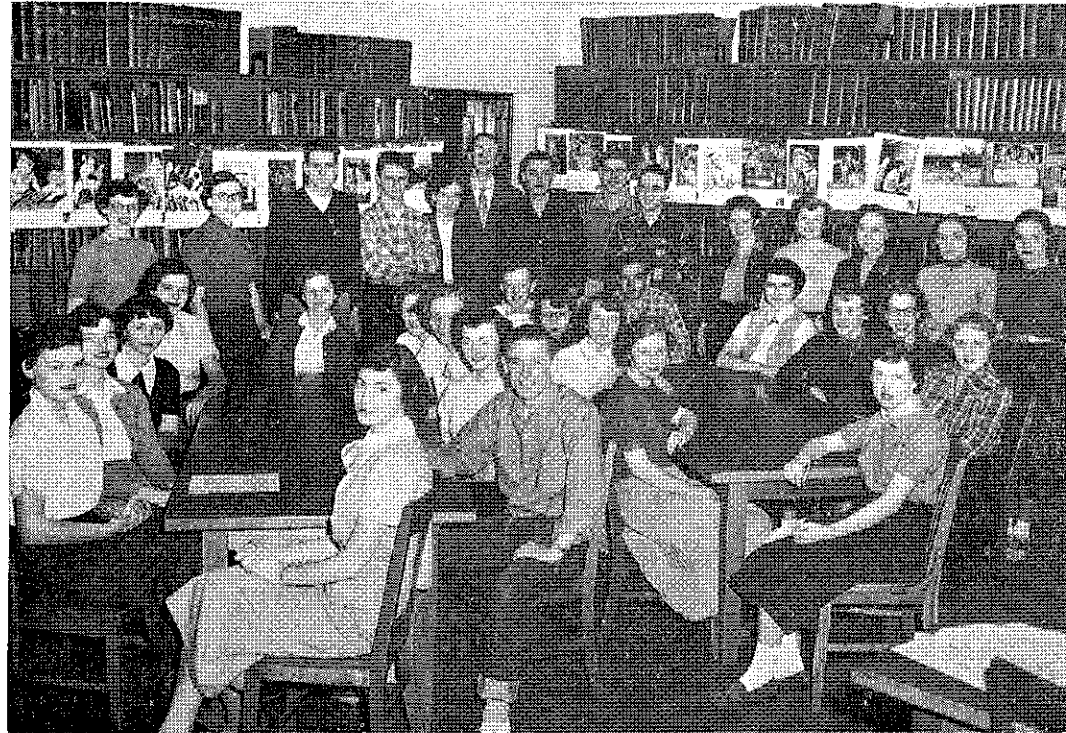

Seated at left table: Mary Beth True, Joan Byrne, Rasma Bramane, Joyce Vogel, Shirley Hook, Jacqueline McPhail, Kathleen Meyer, Margaret Brown, Bill Culver, Donna Canter. Seated at right table: Shirley Bennett, Eleanor Peters, Barbara Gallacher, Dannie Williams, Harry Sauer, Mavis Green, Shirley Miller, Adrienne Steckling, Geraldine Cooley, Marquitta Pawling. Standing (left to right): Mary Beierle, Kip Petrikowsky, Eugene Denton, Fred Bellomy, Audrey Manion, Dick O'Connor, Oscar Gaddy, Jim Rapp, Caryl Pettijohn, Ada Bell, Verna Howard, Miss Harvey, June Gerber, JoAnn Gerber.

PHI THETA KAPPA

Kappa Chapter is one of the oldest and most active of the 150 chapters of Phi Theta Kappa. The purpose of the society is to promote scholarship, develop character and cultivate fellowship among the students united by its ideals.

Membership is limited to those students who have maintained for one and a half semesters an average of S plus. To remain an active member, the student must maintain an S average.

This year's chapter has been extremely active. They published the student directory, and had a cake sale for money making projects. For fun there was a hayride, Christmas caroling, the formal banquet, and a mexican supper.

Officers are: Kip Petrikowsky, president; Jackie McPhail, vice-president; Marquitta Pawling, secretary; Jim Rapp, treasurer. Miss Marian Harvey is the sponsor.

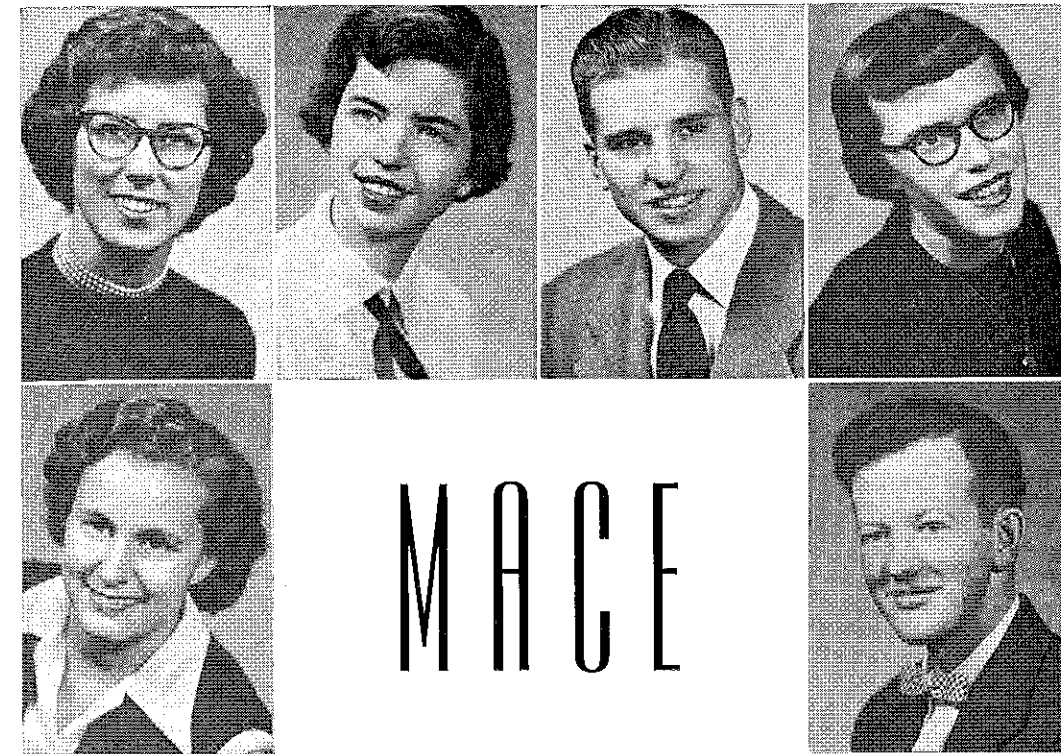

Top row: Dixie Bradley, Joan Byrne, Eugene Denton, Kip Petrikowsky. Bottom row: Velda Walker, Dannie Williams.

The Mace was organized in 1936 in order to encourage constructive student activity in the service of the school. Membership in the Mace is based solely on activity and service. The new members are chosen by the existing ones each semester as specified by the constitution. The society is an honorary one and has no officers or activities. To be elected to the Mace, by his fellow students, is considered one of the highest honors that can come to a student. Present members are:

Dixie Bradley — Dixie has been active in "Footlights," has worked on the Griffon News Staff, was a basketball queen attendant, was co-editor of the yearbook, was head cheerleader, president of the Dramatics Club, and a Senate member.

Joan Byrne — Joan participates in all school plays, "Footlights," is a Senate member, works on the Griffon News, is in Phi Theta Kappa, Dramatics Club, is on the president's cabinet, and is in the choir.

Eugene Denton — Eugene is a member of Phi Theta Kappa, a member of the president's cabinet, participated in "Footlights" and all school plays, and was president of the freshman class.

Kip Petrikowsky — Besides ranking first in the graduating class, Kip has also been very active in student activities. She is editor of the Griffon News, president of Phi Theta Kappa, vice-president of the sophomore class, and president of the German Club.

Velda Walker — Velda's capabilities recently made a fine showing in "Footlights." She was assistant director. She is also a member of the Senate, president of the Dramatics Club, and president of the G. A. A. Velda has also participated in all school plays.

Dannie Williams — Dannie works on all school plays, "Footlights," the yearbook staff. He is president of Cheshire Cheese and editor of "Penny Whistles."

Seated, front row (left to right): Margaret Moncrief, Gloria Richardson, Ruth Everett, Joan Byrne. Second row: Eugent Denton, Frank Shineman, Dixie Bradley, Shirley Bennett. Standing: Van Wells, Richard Quinn, Dave Beaver, Dick DeShon, Bob Jones. Not pictured: Richard Davis, Bill Culver, Velda Walker.

S
E
N
A
T
E

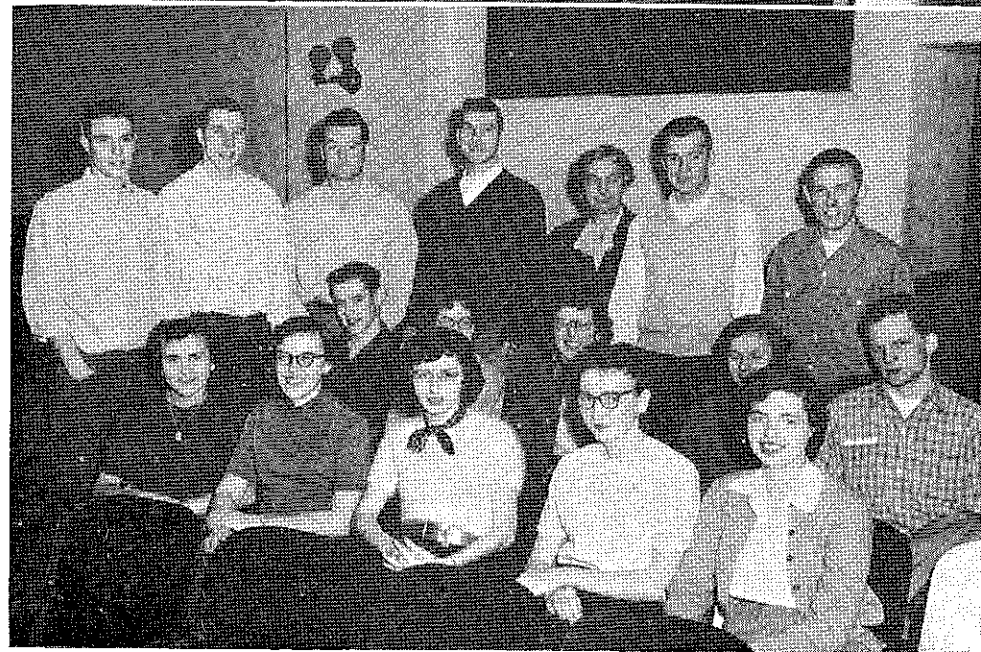
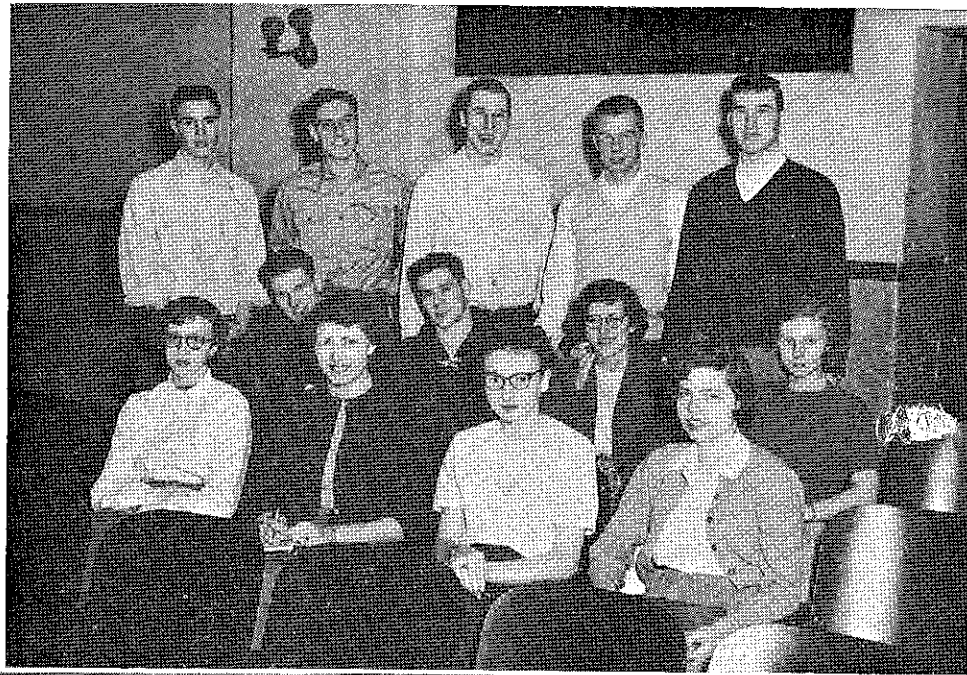

Seated, front row (left to right): Pat Zbierski, Kip Petrikowsky, Pat Foley, Ruth Everett, Joan Byrne. Second row: Frank Shineman, Pat Parr, Dixie Bradley, Shirley Bennett, Dent Morris. Standing: Van Wells, Dave Beaver, Everett Garrett, Bob Jones, Miss Blum, Dick DeShon, Bill Culver.

S
E
N
A
T
E

Seated on floor (left to right): Frank Shineman, Barbara McClaren, Joan Heckel, Yvonne Clark, Bill Culver. Seated: Joan Byrne, Kip Petrikowsky, Jack Hill, Dannie Williams, Pat Gaines, Bob Moran, Miss Lacy, Pat Parr, Mary Vories, Carolee Ricklefs, Dixie Bradley, Carol Schiltz, Pat Waris. Standing: Janet McClard, Cecil Dudgeon, Kathleen Meyer.

D
R
A
M
A
T
I
C
S

C
L
U
B



C
H
E
S
H
I
R
E

C
H
E
E
S
E



Front row: Miss Wyatt, Billie Sue Winemiller, Dannie Williams, Barbara Gallacher. Second row: Marquitta Pawling, Eleanor Peters, Carol Schiltz, Kip Petrikowsky, Jane McNally. Third row: Connie Cutler, Norman Cumberland, Pat Waris, Mary Vories, Dick Luboski.

TALENT CLUB

Seated in front row (left to right): Bill Culver, Barbara Stuber, Pat Zbierski.

Seated in second row: Pat Gaines, Yvonne Clark, Norma Horn, Connie Cutler, Margaret Moncrief.

Standing: Arlen Roach, Ruth Rethemeyer, Barbara McClaren, Richard Lewin, Jack Hill, Eugene Peterson.

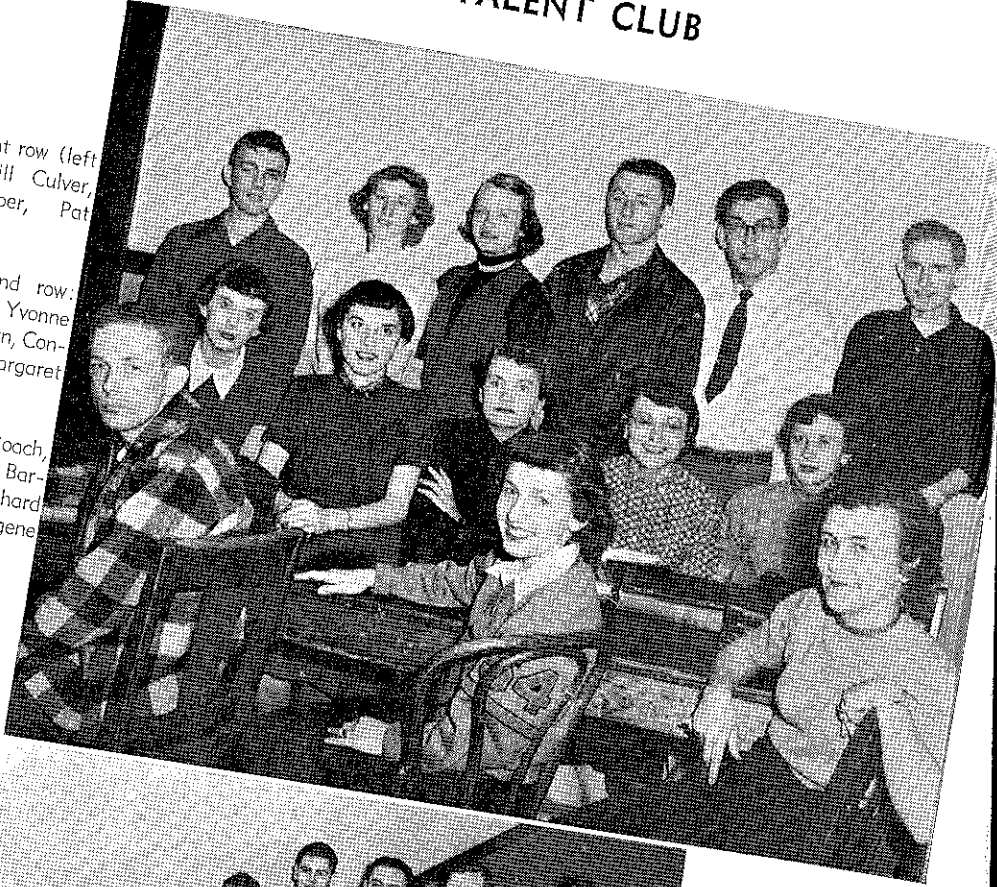

NEWMAN CLUB

Front row (left to right): Pat Zbierski, JoAnn Gerber, June Gerber, Margy Downs.

Second row: Joan Byrne, Mary Lou Beierle, Pat Waris, Cecilia Christophene, Jane McNally.

Third row: Jim Lorenz, John Alders, Bernard Faustlin, Tom Robertson, Monte Schaufier, Roger Burri, Arlen Roach.

Third row: Leon Melkowski, James Syata, Bill Rose, Harry Sauer, Kenneth West, Dick Luboski.

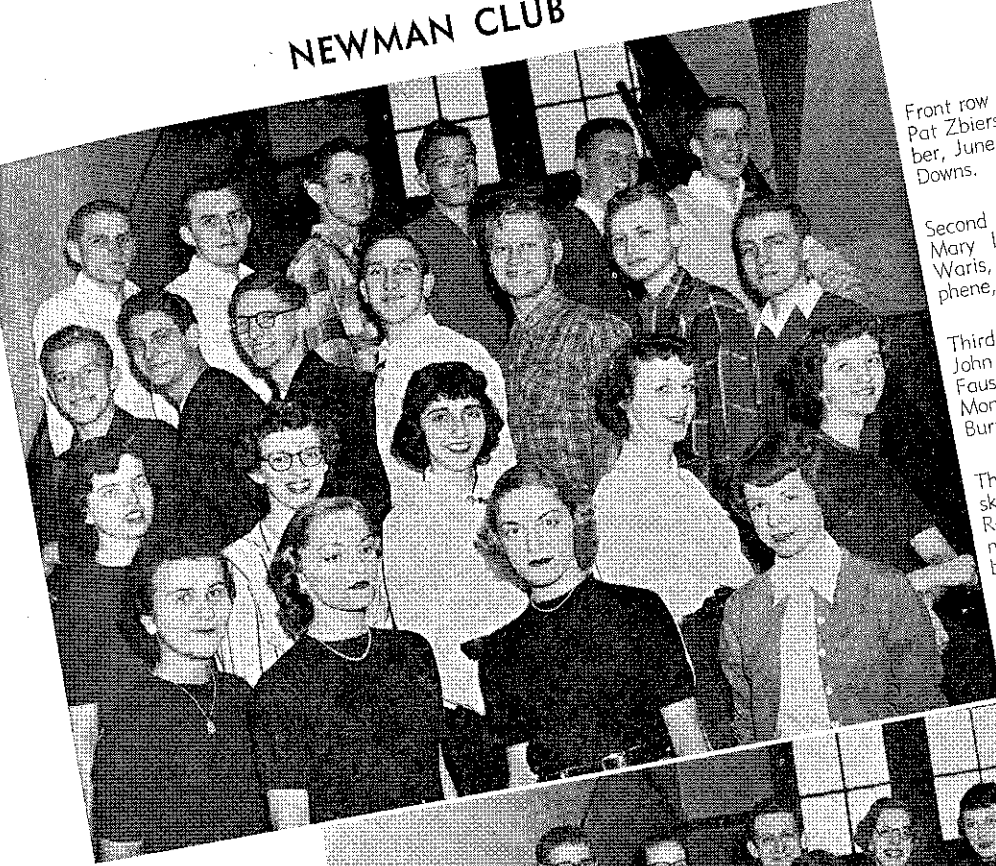

ENGINEERS' CLUB

Front row (left to right): Bob Eberle, John Creal, Roger Sprake, Ralph Davis.

Second row: Mr. Little, Bert Wycoff, Bill Pugh, Yvonne Clark, Kip Petrikowsky, Herbert Brahinsky, Charles Rocklage.

Third row: Bob Cook, Richard Davis, Jim Rapp, Wilford Davis, Caryl Pettijohn, Everett Garrett.

Fourth row: Fred Belomy, Marion Weidler, Arthur Koelling, Floyd Smith.

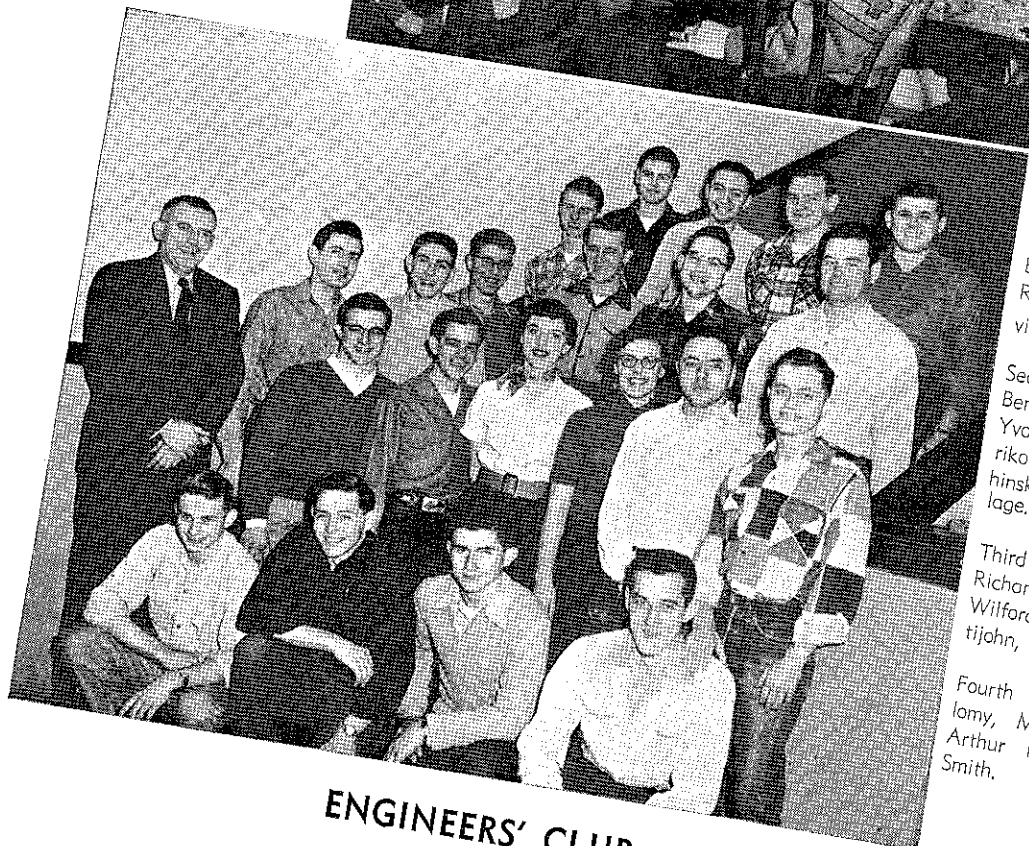

Front row (left to right): Mr. Lanser, Bob Moran, Barbara Stuber, Barbara Gallacher, Frank Shineman, Dannie Williams.

Second row: Carolee Ricklefs, Jane McNally, JoAnn Gerber, Herbert Brahinsky, June Gerber, Mary Lou Beierle, Pat Corridon.

Third row: Cherry White, Donna Ruoff, Stephany Martin, Nancy Kieffer, Pat Waris, Mary Beth True, Donna Carter.

Fourth row: Jim Rapp, Mary Vories, Paul Gelens, Adrienne Steckling, Pat Gaines, Jack Hill.



RED CROSS UNIT

Seated (left to right): Margie Cianciolo, Betty Cole, Mary Lou Beierle, June Gerber, JoAnn Gerber, Miss Andrews. Standing in front row: Joan Byrne, Ruth Rethemeyer, Gloria Richardson, Pat Zbierski, Shirley Bennett. Standing in back row: Monte Schaufler, Edward Schaber, Paul Gellens, Max Jenkins, Kenneth West, Ronnie Howard.



NATURAL SCIENCE CLUB

PSYCHOLOGY CLUB



Front row (left to right): Joye Hardcastle, Mrs. Owens, Emily Schoenlaub, Cherry Willhite, Carol Jean Schiltz, Pat Zbierski, Pat Coffman, Billie Sue Winemiller, Helen Jones, Dannie Willilams. Second row: Mavis Green, Donna Canter, Helen Durby, Eleanor Peters, Janet Schwader, Connie Cutler, Jane McNally. Third row: Nancy Schwartz, Margaret Brown, Barbara Gallacher, Pat Foley, Barbara Stuber, Herb Brahinsky, Monte Schaufler, Welcome Groh. Fourth row: Gordon Pray, Dave Beaver, Jean Irwin, Donna Ruoff, Joan Byrne, Norma Horn, Margy Downs. Fifth row: Dick DeShon, Adrienne Steckling, Margaret Moncrief, Ruth Rethemeyer, Barbara McClaren.

Mrs. McClard, directing. First row (left to right): Cherry Willhite, Joan Byrne, Lorraine Long, Barbara Stuber. Second row: Joyce Vogel, Barbara McClaren, Janet McClard. Third row: Dixie Bradley, Donna Ruoff, Pat Coffman, Velda Walker. Fourth row: Eugene Carter, Welcome Groh, Frank Shineman. Fifth row: Gerald Yurth, Ross Woodbury, Richard Mason, Jack Hill, Charles Conant.



CHOIR



ART CLUB

Clockwise: Dick Luboski, Connie Cutler, Miss Culver, Carolyn Gregory, Ruthie Everett, Mrs. Campbell, Margy Downs, Joan Heckel, Carolee Ricklefs (model), Eugene Carter, Bill Culver, Frank Shineman, Ronnie Walker.



FRENCH CLUB

Front row (left to right): Carol Moore, Miss Albrecht, Shirley Miller. Second row: Audrey Manion, Cherry Wilhite, Jane McNally, Shirley Sears, Jacqueline McPhail, Marquitta Pawling, Galen Clark. Third row: Kathleen Meyer, Doris Ottinger, Jean Irwin, Rasma Bramane, Joan Byrne, Carolee Ricklefs. Fourth row: Dorothy Carr, Adrianne Steckling, Pat Waris, Carolyn Gregory, Stephany Martin, Dick DeShon.



GERMAN CLUB

Front row: Miss Albrecht, Rasma Bramane, Joan Byrne, Dannie Williams. Second row: Roger Burri, Paul Chenoweth, Eugene Denton, Kip Petrikowsky.

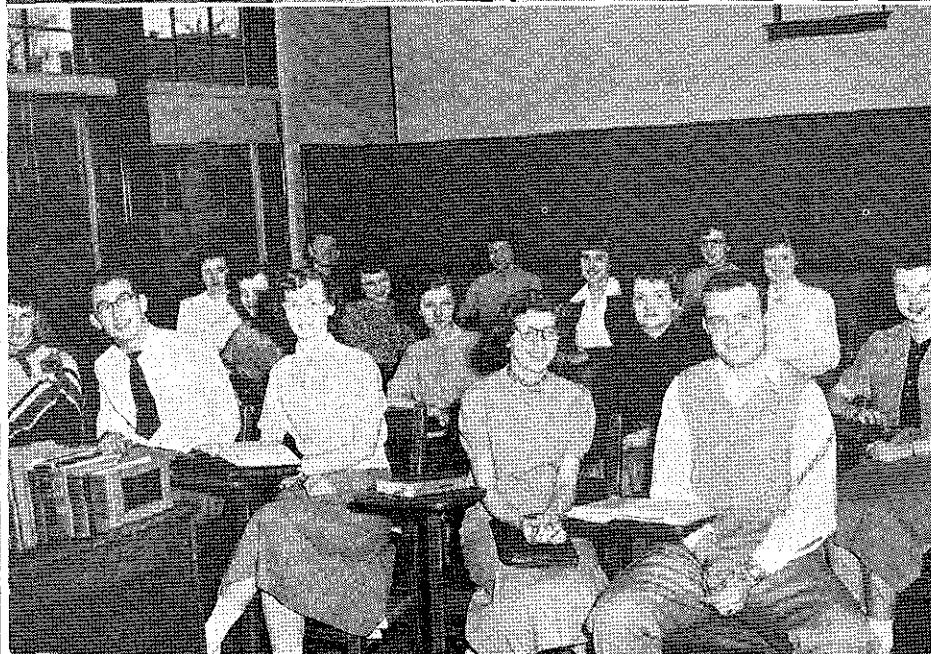

SPANISH CLUB

Front row: Lorraine Long, Jack Hill, Barbara Poe, Dixie Bradley, James Cairy. Second row: Cecilia Christophene, Shirley Bennett, Norma Horn, Margaret Brown. Third row: Nancy Hayes, Connie Cutler, Janet Schwader, Carol Schiltz. Fourth row: Dick Lewin, Gloria Richardson, Margaret Moncrief.

G. A. A.

Front row (left to right): Rosma Bramane, Kathern Ruark, Pat Coffman, Dixie Bradley. Second row: Barbara McCann, Ada Bell, Ruth Rethemeyer. Third row: Donna Ruoff, Joye Hardcastle, Cherry Wilhite.

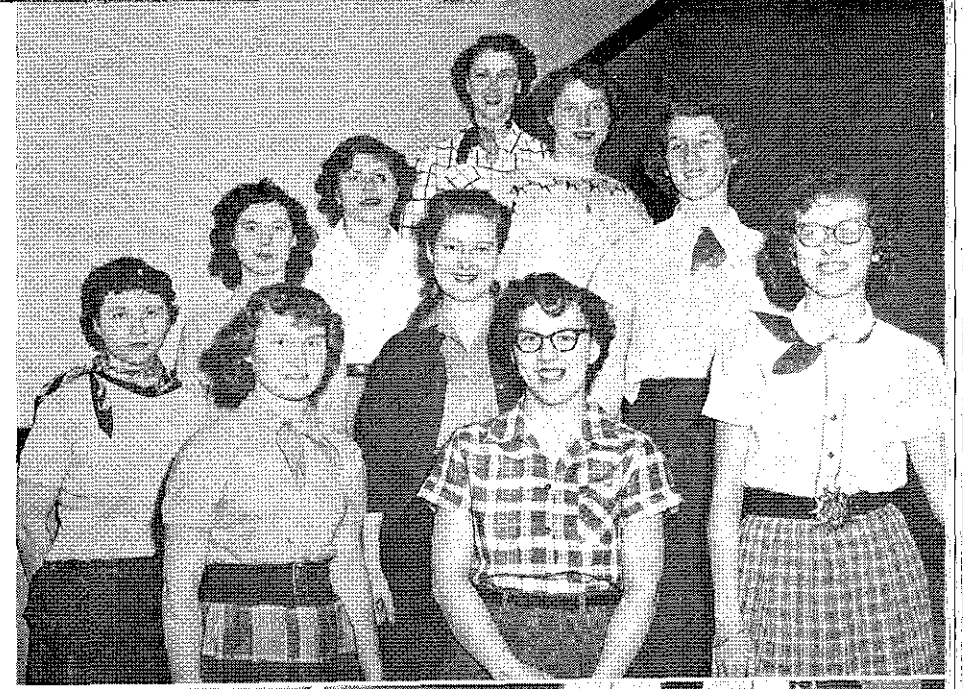

J CLUB

Front row: Gene Clark, Leon Melkowski, Roger Brage, Bob Pumphrey, Marvin Stilgenbauer. Second row: Roger Sprake, Van Wells, Bill Rose, Bill Mason. Third row: Ronnie Nixon, Don Mears, Dick O'Connor.



PEP SQUAD

Front row: Connie Cutler, Eleanor Peters, Shirley Bennett, Barbara Stuber, Margaret Brown. Second row: Carol Schiltz, Margy Downs, Lois Erickson, JoAnn Gerber, Shirley Colvin. Third row: Carolee Ricklefs, Dixie Bradley, Helen Durby, Norma Horn, Nancy Hayes. Fourth row: Cecilia Christophene, Ruth Everett, Nancy Kieffer, Joan Byrne, Janet Schwader. Fifth row: Pat Waris, Stephany Martin, Mary Vories, Jean Irwin, Gloria Richardson.



TALENT PRODUCTIONS

"I Remember Mama" by John Van Druten was the all-school play this year. It was presented December 12th at 8 o'clock under the direction of Miss Louise Lacy. De Ann Erickson was the prompter. The setting was a Norwegian-American home, scene of a heartwarming story of a family, Mama (Pat Gaines), Papa (Jack Hill), and their three daughters and one son (Velda Walker, Martha Hall, Joan Heckel, Frank Shineman). The family's boarder, Mr. Jyde (Eugene Denton), was an old English actor who read to them on winter evenings. The family had an ample supply of relatives to provide both comedy and pathos. The aunts, (Joan Byrne, Kathleen Meyer, Yvonne Clark) a cousin, Arne, (Barbara Stuber) and Uncle Chris (Eugene Carter) complicated the family's life to no end. Mr. Thorkleson (Dannie Williams) married one of the aunts and thus increased the family circle. When the youngest child got sick the doctor (Ric Quinn) and two nurses (Carolee Ricklefs and Dixie Bradley) brought her safely through the illness. Florence Dana Moorehead (Barbara McClaren) provided the sparkle of a visiting celebrity. "The woman," Uncle Chris's wife (Margaret Moncrief) added flavor to the tale. Other young people, the soda clerk (Norman Cullumber), two school girls (Pat Parr and Marquitta Pawling), the scrub woman (Kip Petrikowsky), and the bell-hop (Bill Pugh) contributed to the continuity. Staging in the play was unique and was in large part responsible for its success. Costumes of the early 1900's added charm.

—KATHLEEN MEYER

The 1953 production of "Footlights" took the form of a Southern extravaganza under the direction of Bill Culver and Velda Walker. A "South" chorus line opened the show, then an imaginary travel agency located in the Griffon Hotel provided the continuity for the show. The guest of one of the employees of the travel agency, Cufflinks Tiebar (Monte Schaufler), due to lack of Southern tourists, took a long song and dance filled tour of all points "South." His first stop was Hawaii, where he just missed meeting Harry, Margaret, and Bess Truman. He was really entertained by Hawaiian soloist, Miss Cuddles Up (Barbara Stuber), singing "Sweet

Lahoine," a Hawaiian war chant, Tonsils-Trill-Low, a male vocalist (Jack Hill), and a glamorous line of hula girls.

Cufflinks met a Senorita Carmen (Janet McClard) in Hawaii and followed her to her native land of Brazil. After Carmen had told him that it was "Delightful Down in Chile," they were entertained by a piano solo, "Malaguena," by Ross Woodbury, an accordion solo, "Tico Tico," by Gary Chilcote, and a Brazilian chorus line complete with fruit head dresses. A couple of chorus lines whisked him up to New Orleans to the Mardi Gras celebration where he saw two street dancers. In the Pink Elephant Night Club he saw some fine samples of Southern talent such as a Charleston number (Maralyn Shackelford), a duet, "You're Just in Love," (Bill Culver and Velda Walker), a tap dance (Shirley Miller and Jack Clifford), a saxophone solo (Nelda Hinton), and a soprano-tenor solo, "All the Things You Are," (Eugene Carter). A Can-Can chorus line with an amazing ultraviolet light effect topped the show off, and the audience once more found themselves in the Junior College auditorium.

—DANNIE WILLIAMS

On March 13th, the Dramatics Club made its annual presentation before the student body. Zona Gale's "The Neighbors" was the one-act comedy chosen and expertly interpreted by the members of the club. The Junior College audience appreciatively received the touching story of old-fashioned neighborliness as illustrated by the members of a small rural community. That there are still "real folks" in the world is proved as the neighbors make excited preparations for a "regular shower" for Mrs. Ellsworth who expects a little boy on the 7:50 train. Hearts went out to Mrs. Ellsworth her neighbors when they found that the little boy wasn't coming after all. Sympathetic chuckles were drawn by the romantic situation created by the inarticulate Peter and coy Inez. Miss Lacy, the club's sponsor, most capably directed the cast which included Kathleen Meyer, Billie Sue Winemiller, Jane McNally, Yvonne Clark, Cecil Dudgeon, Carolee Ricklefs, Jim Cairy, and Marquitta Pawling.

—AUDREY MARION

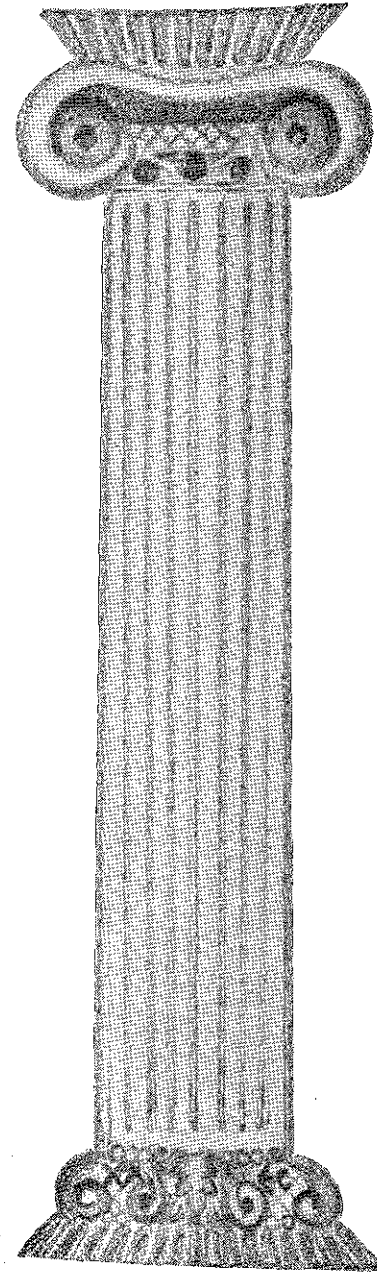

Talent
Productions

"I REMEMBER MAMA"



"I REMEMBER MAMA"



"FOOTLIGHTS"

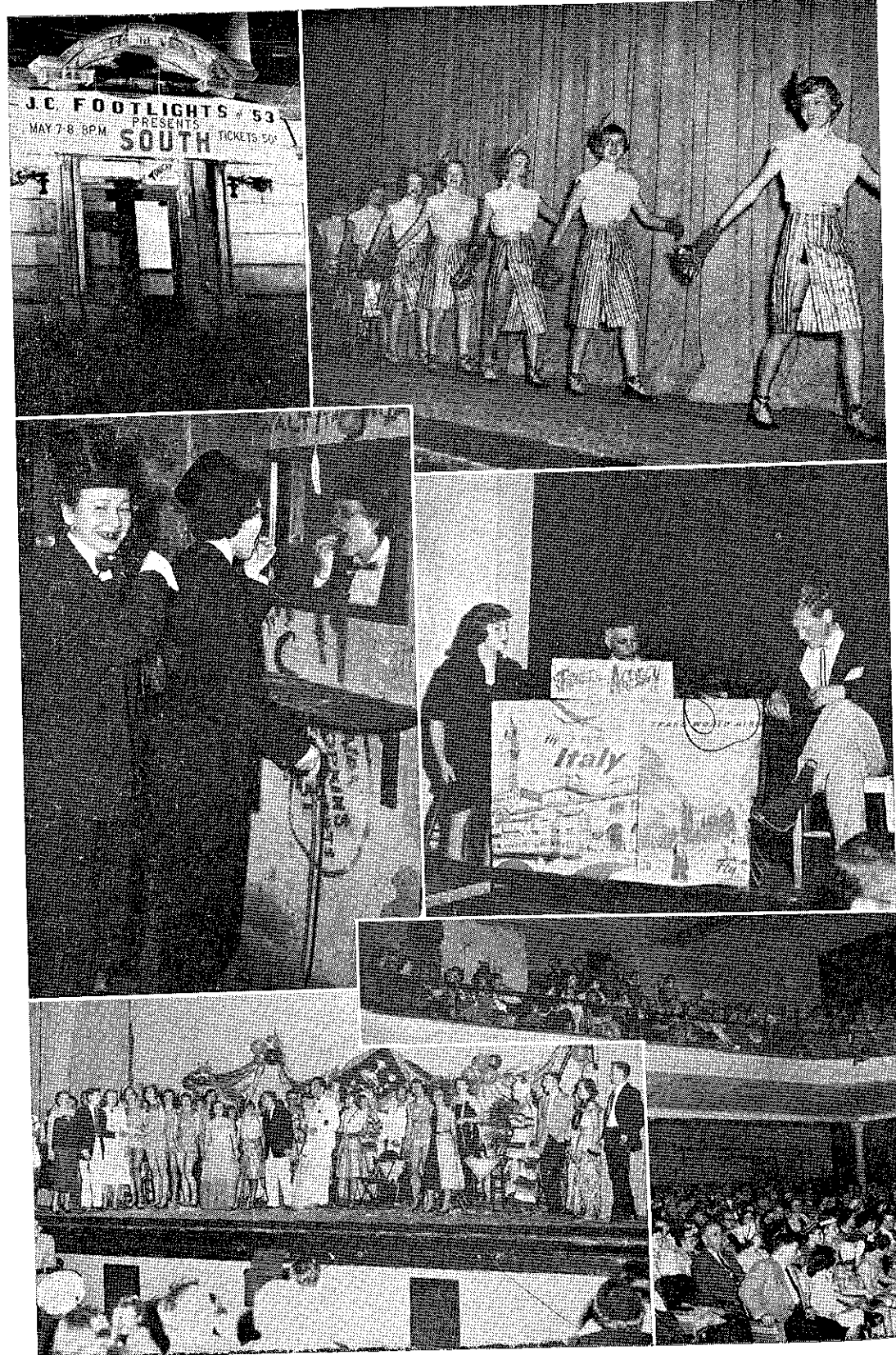

"FOOTLIGHTS"



"FOOTLIGHTS"

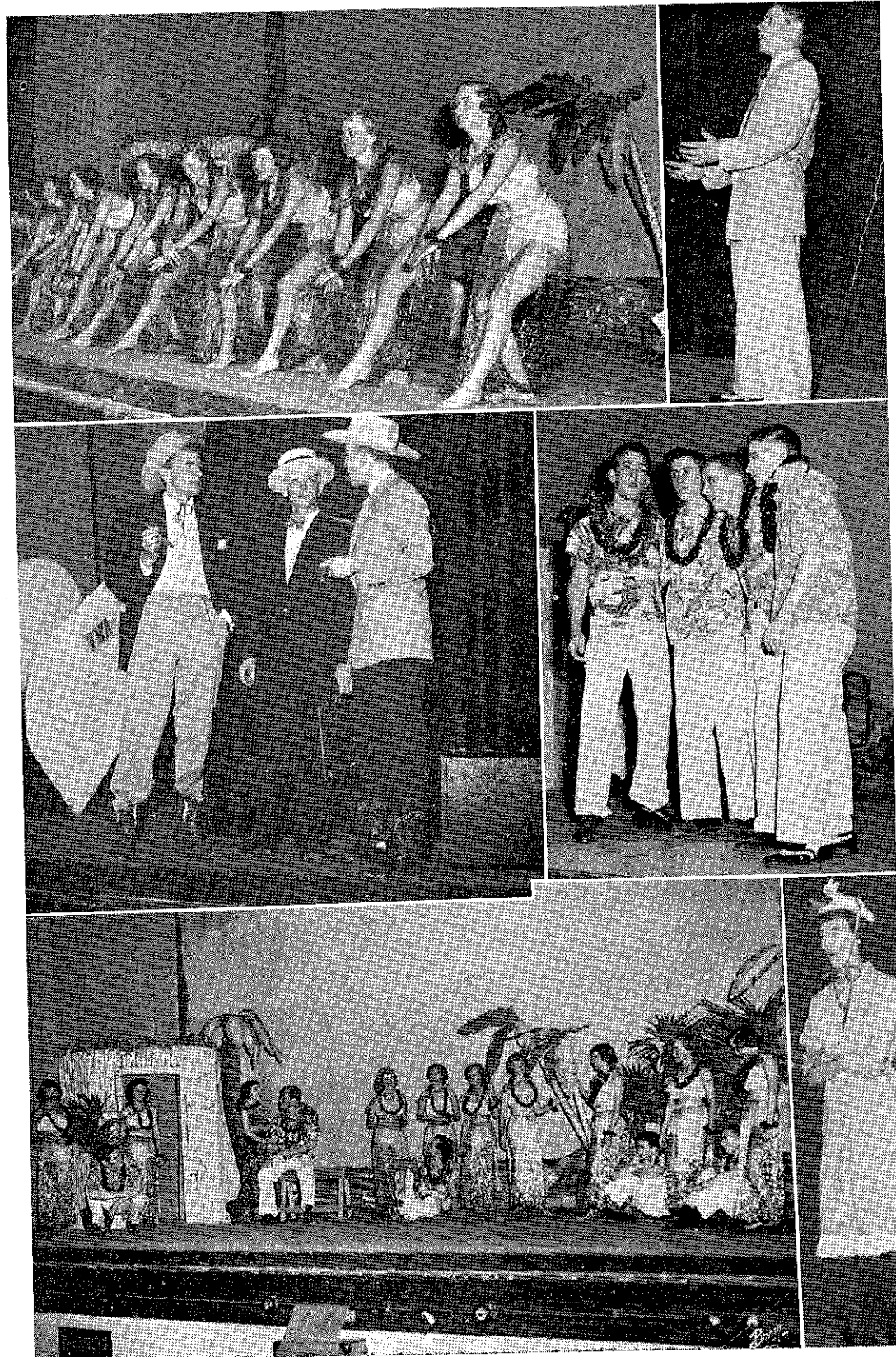

"FOOTLIGHTS"



"OUR NEIGHBORS"



CONVOCATION



SPORTS

With the breaks against them the entire season, the Junior College cagers finished with sixteen losses and two wins. Actually this figure does not tell the entire story. Several games were very close and on other occasions our Griffons were hampered by injuries. But no excuses are offered as our entire team followed well the adage of Berton Braley who said: "If I should lose, let me stand by the road and cheer as the winners go by!"

To the ancient Greeks the sun was a golden-haired god driving a gleaming chariot across the heavens, and to Junior College, basketball is the pulsing heart of the athletic program. Many social activities revolve around this major sport, and good-will is spread to our surrounding territory.

The Griffis dropped the season opener to Fairbury Junior College by a score of 46 to 41. After the first half, the score was knotted but the Nebraska team slowly edged away because of their advantage in the rebound and free throw departments. The Griffons bowed before the mighty Moberly Greyhounds 50 to 42 in perhaps the most exciting game of the season. A slow, deliberate style of ball playing enabled the smaller J. C. shooters to come within eight points of defeating this conference power. The Herculean speed of the Greyhounds was off-set by the excellent floor playing and ball hawking of the Griffons. This game proved beyond doubt that our squad had been greatly under-rated.

Leading scorer of the team was Bill Rose who proved himself a mainstay throughout the entire season. Bill scored 184 points in 14 games, giving him an average of better than 14.5 points per game. Bill Mason, who entered Junior College at the semester, actually had the highest average which was 17.2 points per game. However, he played in only five games. Other leading scorers were Maryin Stilgenbauer with an average of 9.5

points a game, and Von Wells and Ric Quinn both averaging 7 points per game. Don Mears, the only Griff cager to play in all the games, gets the honor of high score in one game with 23 points. The Griffis compiled 862 points over the season for an average of over 57 points per game. They received 269 charity tosses for a 17.9 average.

Although the team did not fare too well in the won and lost ledger, credit must be given to our two very able coaches. Coach Byron Baker and Coach Jim Modis can never be over-thanked or over-praised. Winning of the game is only half of their work. With their leadership and competent instruction, our team developed a strong spirit and desire to win. Through their efforts the team members acquired a sportsman-like attitude.

Also to be cited for his good work is Bob Pumphrey, our student manager, whose work is never done. The cheerleaders, Arlen Roach, pep-master, Pat Foley, Patt Parr, Barbara Stuber, Carolee Ricklefs headed by Dixie Bradley, and the Pep Squad are also worthy of praise for their efforts in making our season a successful one. The most support however, comes from the individual fans. They are the ones who, even in defeat, give their all for their school. Individually, they may be the by-standers, but, as a unit, they create our school spirit.

Queen Gloria reigned over our team this year. One of the greatest honors that J. C. can bestow is that of queen. This year the students chose as Venus — goddess of beauty — Miss Gloria Richardson. The queen's maid of honor was Margaret Brown. The other attendants were Carol Schultz, Pat Corridon and Carolee Ricklefs.

Again we extend our thanks to all those concerned. We all had the desire to win and when the chips were down we could say: ON GRIFFS!

—RICHARD O'CONNOR

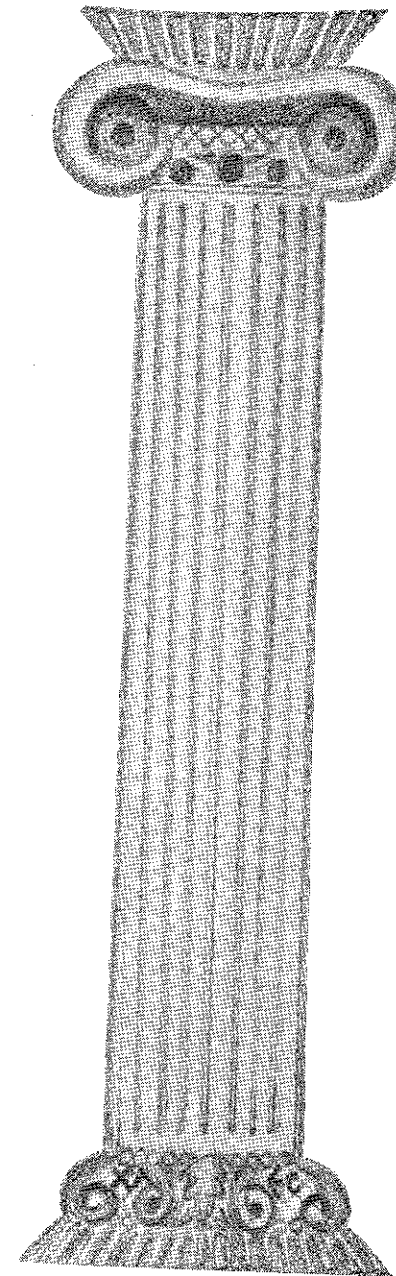

Sports

BOB PUMPHREY
Student Manager



JIM MODIS
Assistant Coach



ROGER BRAGE
Co-Captain

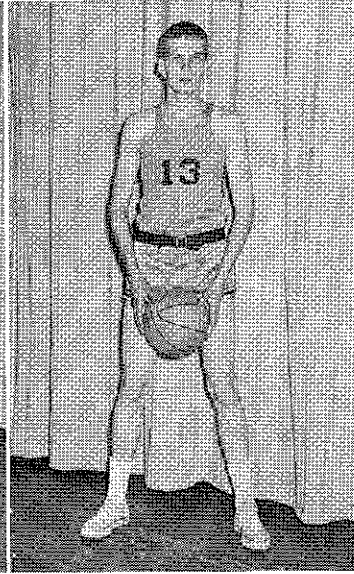

MARVIN STILGENBAUER
Co-Captain

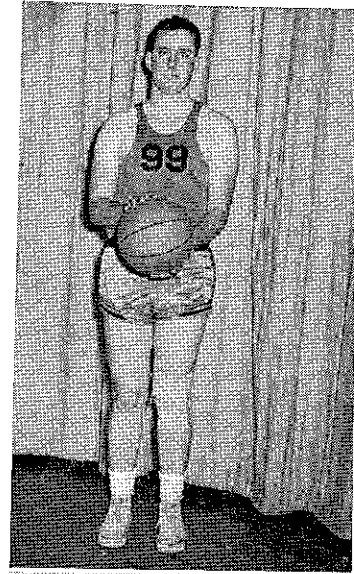

BYRON BAKER
Coach



BILL ROSE



VARSITY

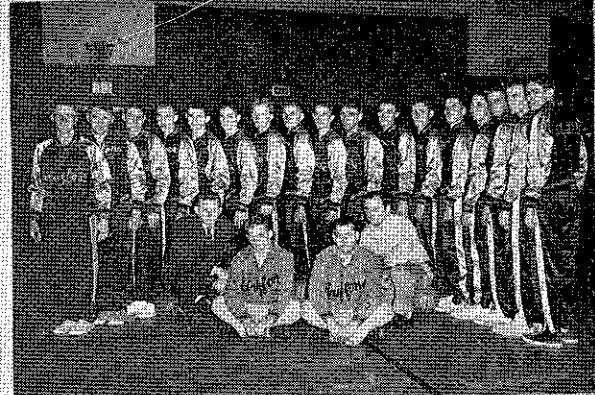

BILL MASON

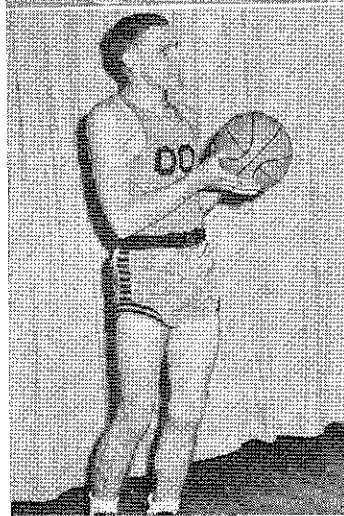
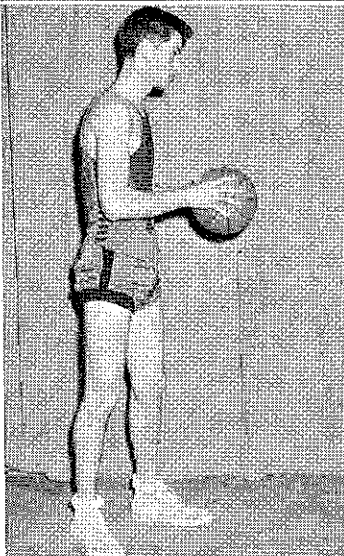

LEON MELKOWSKI

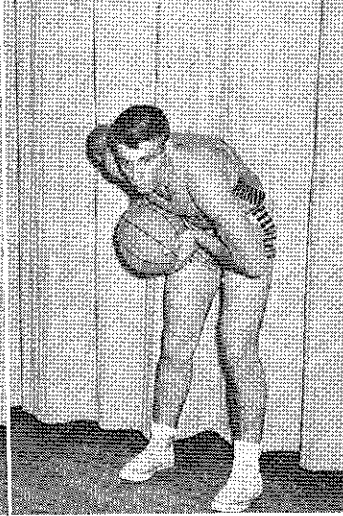

JIM SHELL



ROGER SPRAKE

SQUAD



RONNIE NIXON

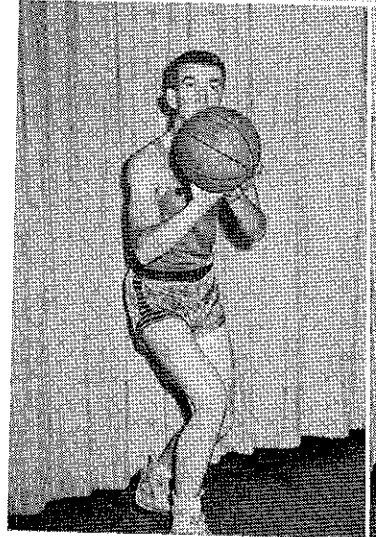
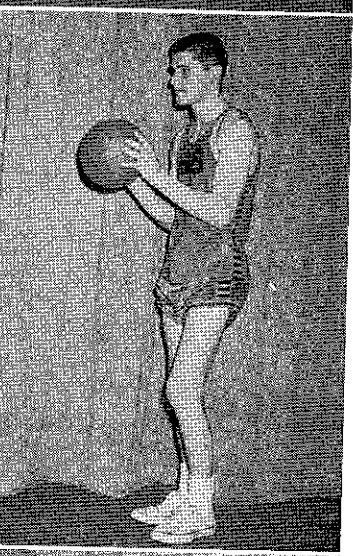

DON MEARS

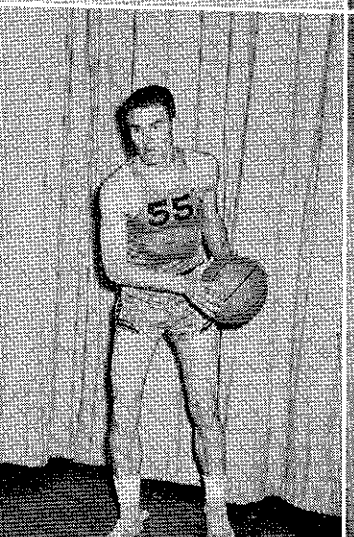

VON WELLS

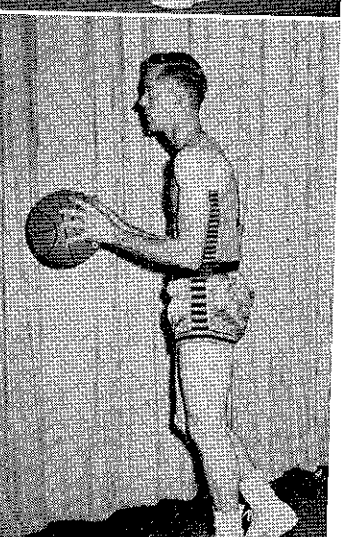

GENE CLARK

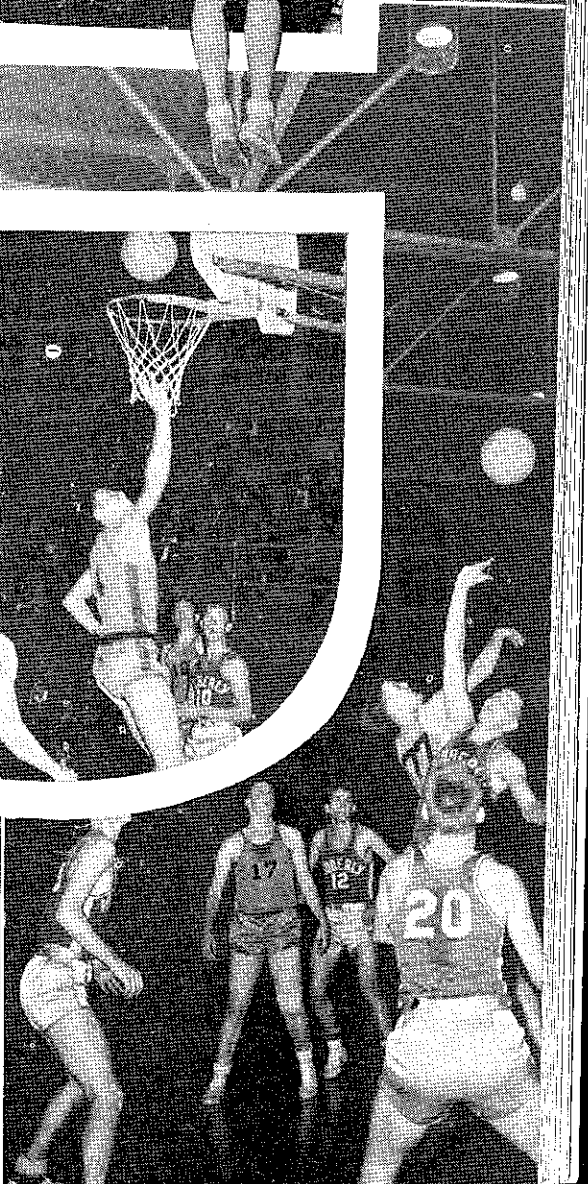
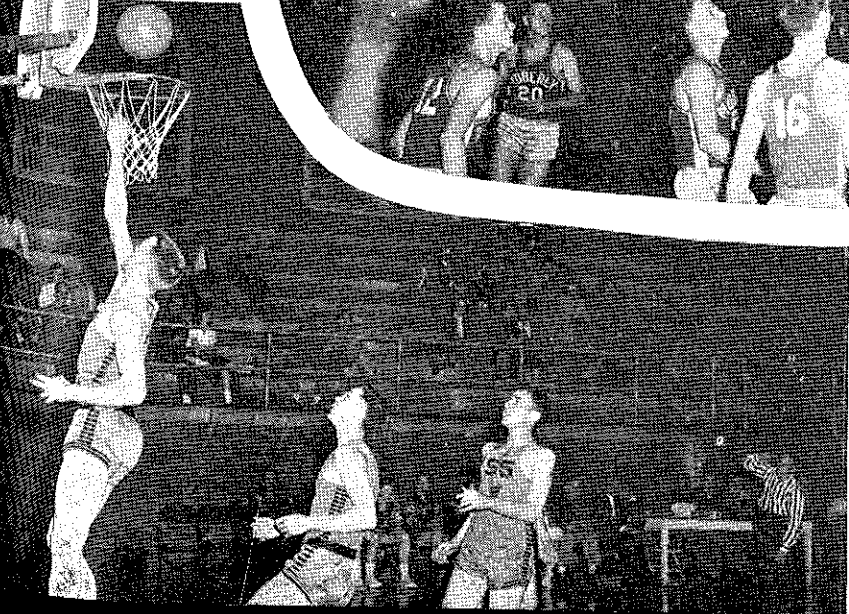
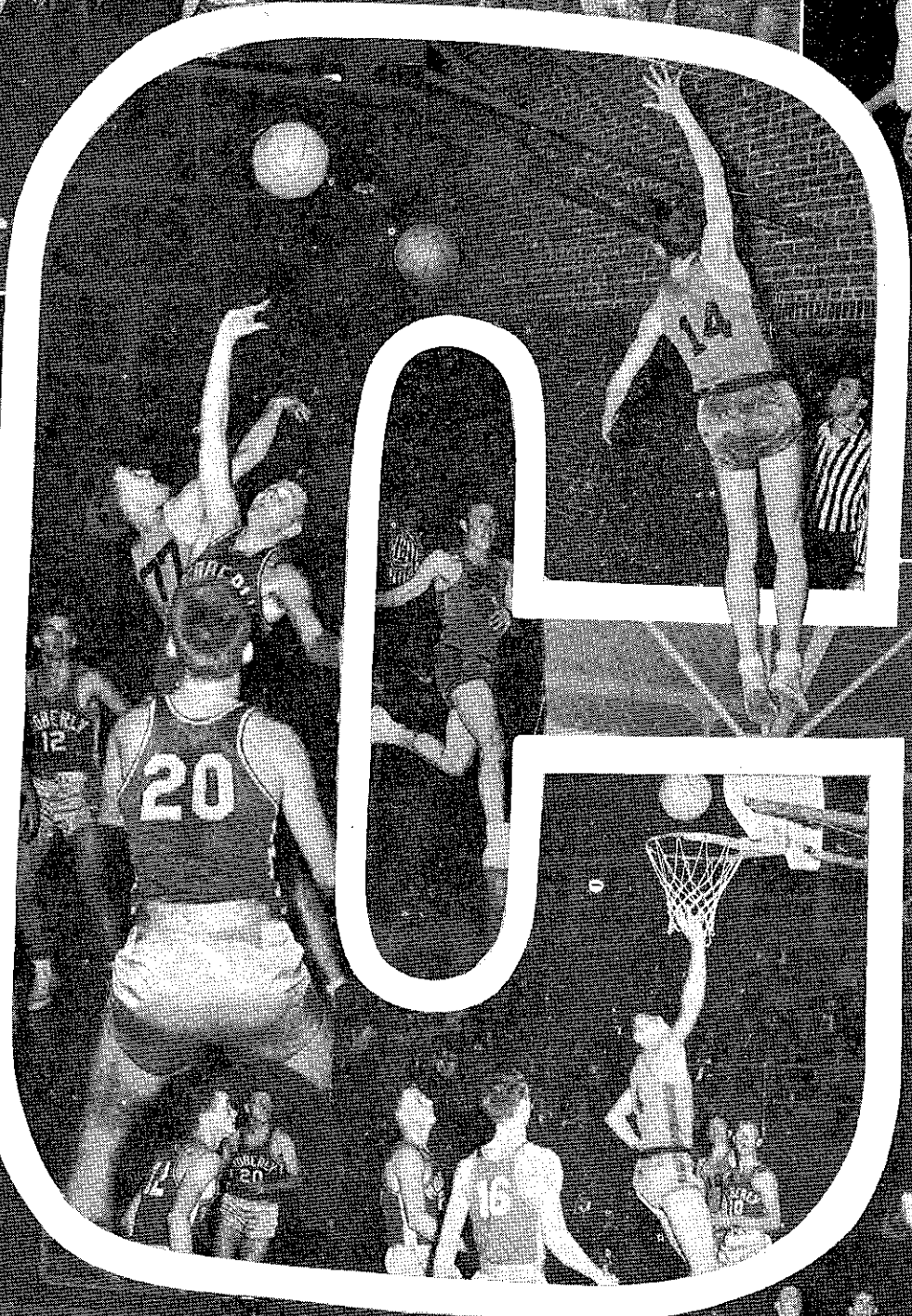
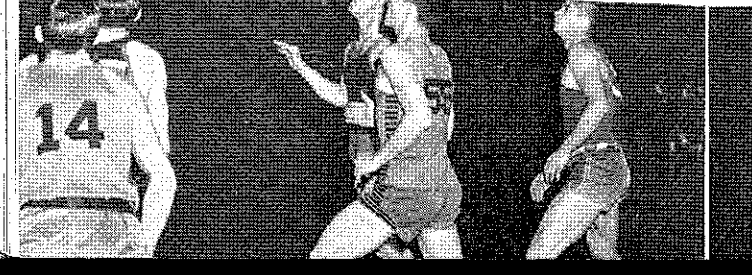
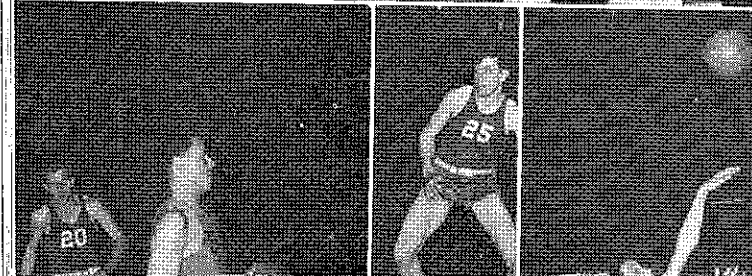
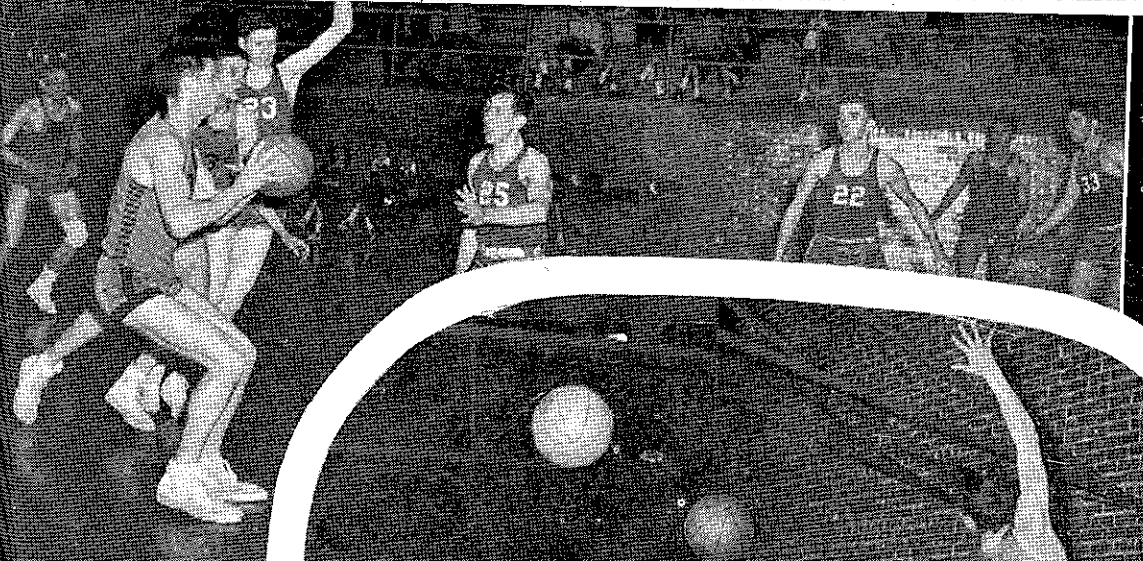
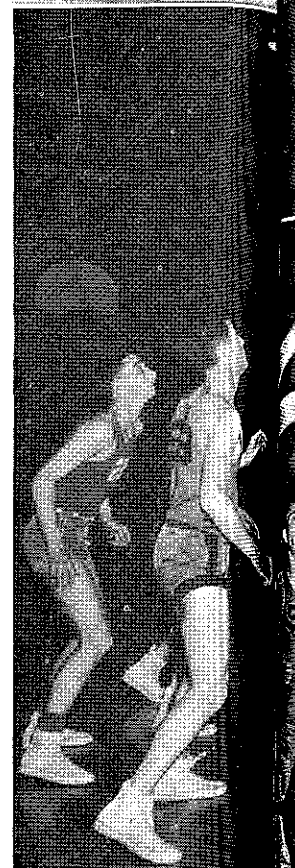
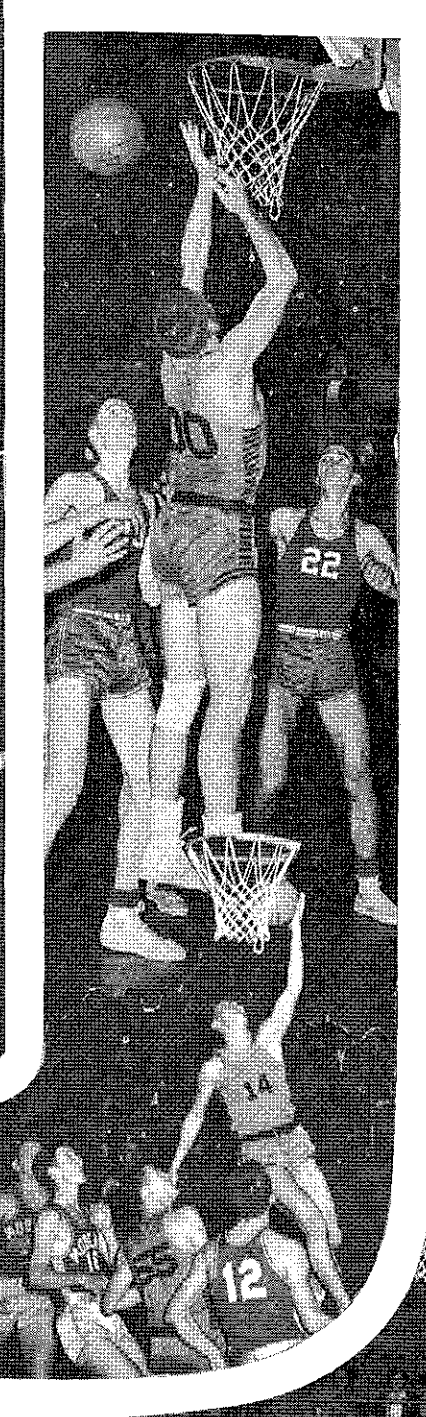
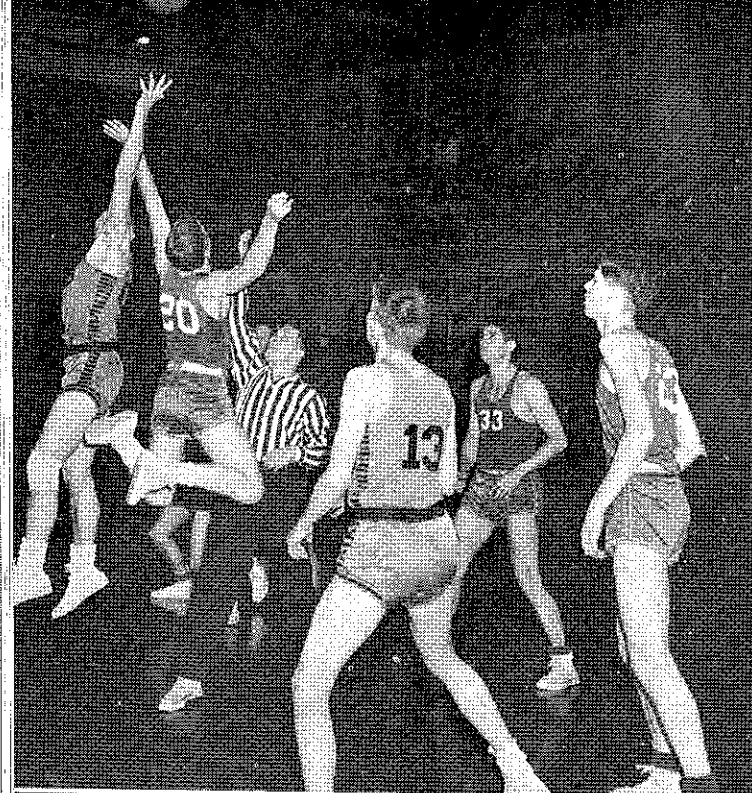

BASKETBALL QUEEN CORONATION



Queen Gloria



MARGARET BROWN
Maid-of-Honor



CAROLEE RICKLEFS
First Attendant



PAT CORRIDON
Second Attendant



CAROL SCHILTZ
Third Attendant

CHEERLEADERS



INTRAMURAL BASKETBALL TOURNAMENT

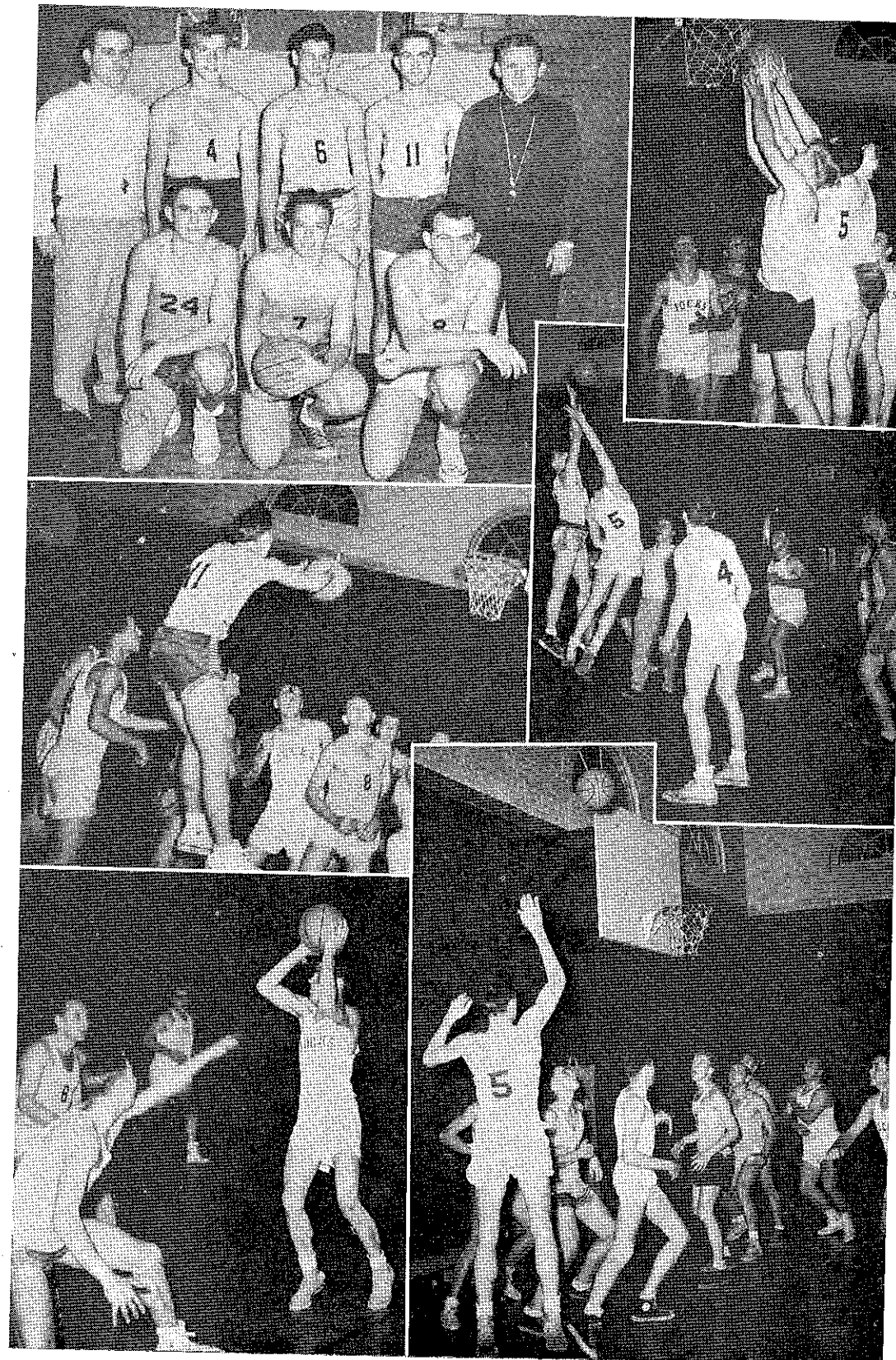

SOCIAL

Throughout the year J. C. sponsors numerous activities outside of club affairs. The Senate takes the lead in planning these entertainments.

Starting the year 1952-53 the Senate sponsored an "Icebreaker" or get-acquainted dance. All students and faculty were invited. The dance was held at the American Legion Hall. For diversion there were cards available for playing, an excellent floor show was presented, and refreshments were served.

The sophomore girls entertain the freshman girls each year. A style show created much attention last fall when sophomore girls modeled the latest fashions to a background of soft music and narration by Catherine Reno. Games were played and refreshments were served.

Last fall the coming election was uppermost in everyone's mind. The two prospective candidates, Adlai Stevenson and Dwight D. Eisenhower, made campaign talks in St. Joseph. Harry S. Truman, President, also visited us while campaigning for Mr. Stevenson. J. C. students were excused from classes in order to attend.

The "Coronation Ball," honoring Queen Gloria, climaxed the basketball season. Miss Richardson reigned over the dance held at Swiss Lodge. Music was provided by the Rhythm Rockers, an entertaining floor show was presented, and refreshments were served.

Each year the school calendar also allows time for a Prowl Day. This year a picnic was held at Hyde Park, baseball and tennis were played, and an evening of square dancing was held at Swiss Lodge. There was an excellent turnout and everyone had a marvelous time!

Each Wednesday night Melody Mill has J. C. night. At this time all students are especially welcomed to dance, play ping-pong, or cards. Many J. C. students take advantage of this inexpensive recreational facility.

This year marked the 30th anniversary of the Science Club. To celebrate this event they had their annual banquet at Clarkie's Edgewood. Special invitations were sent to all alumni members, and their presence added to the gayety of the occasion. An elaborate program consisting of tap dancing, a skit, a reading, modern dancing, and several musical numbers was planned following the menu of fried chicken. Miss Orrel Andrews, sponsor of the club, reminisced over the past years, and several former members made interesting talks.

This spring Phi Theta Kappa climaxed the year with their annual formal banquet April 9. The banquet was held at Henry's Valley Cottage, and the menu was fried chicken and the trimmings. The entire faculty was invited, and a good time was had by all. Mr. and Mrs. Louis Riemer presented a program of violin selections. Mrs. J. M. Easterday was the accompanist. Candlelight initiation was held for those who were pledged in January. Bill Culver was elected the official delegate to represent Kappa Chapter at the annual convention. This year the convention was held in San Antonio, Texas, and five sophomores attended also. They were: Marquitta Pawling, Kip Petrikowsky, Shirley Hook, Dan Williams, and Jim Rapp. This year Bill brought back to J. C. and St. Joseph one of the highest possible honors — that of national president for next year's convention at Little Rock, Arkansas.

This year the Senate again plans a formal dance which will be held June 2nd at Hotel Robidoux. All in all, Junior College has many activities in which the students can participate.

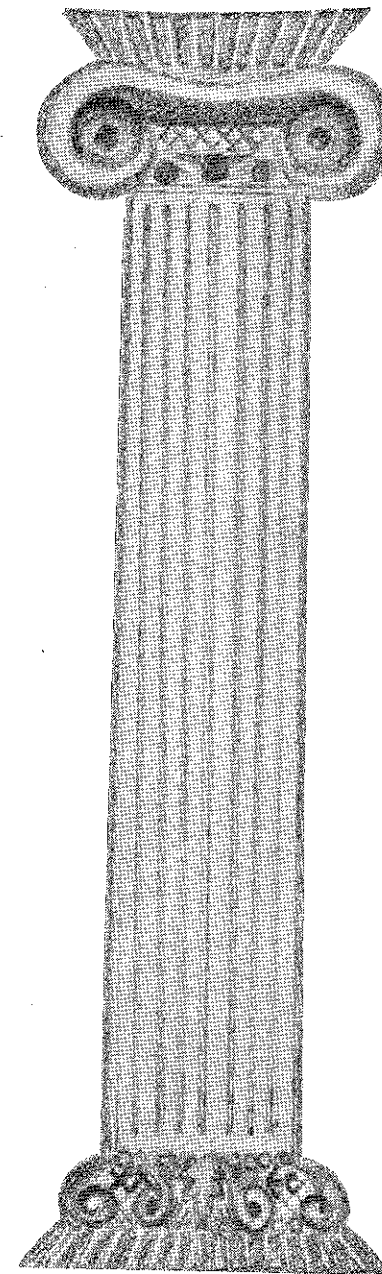

Social

ICE BREAKER DANCE



STYLE SHOW



MELODY MILL



CORONATION BALL



PHI THETA KAPPA AND SCIENCE CLUB BANQUETS



IMPORTANT EVENTS OF THE YEAR

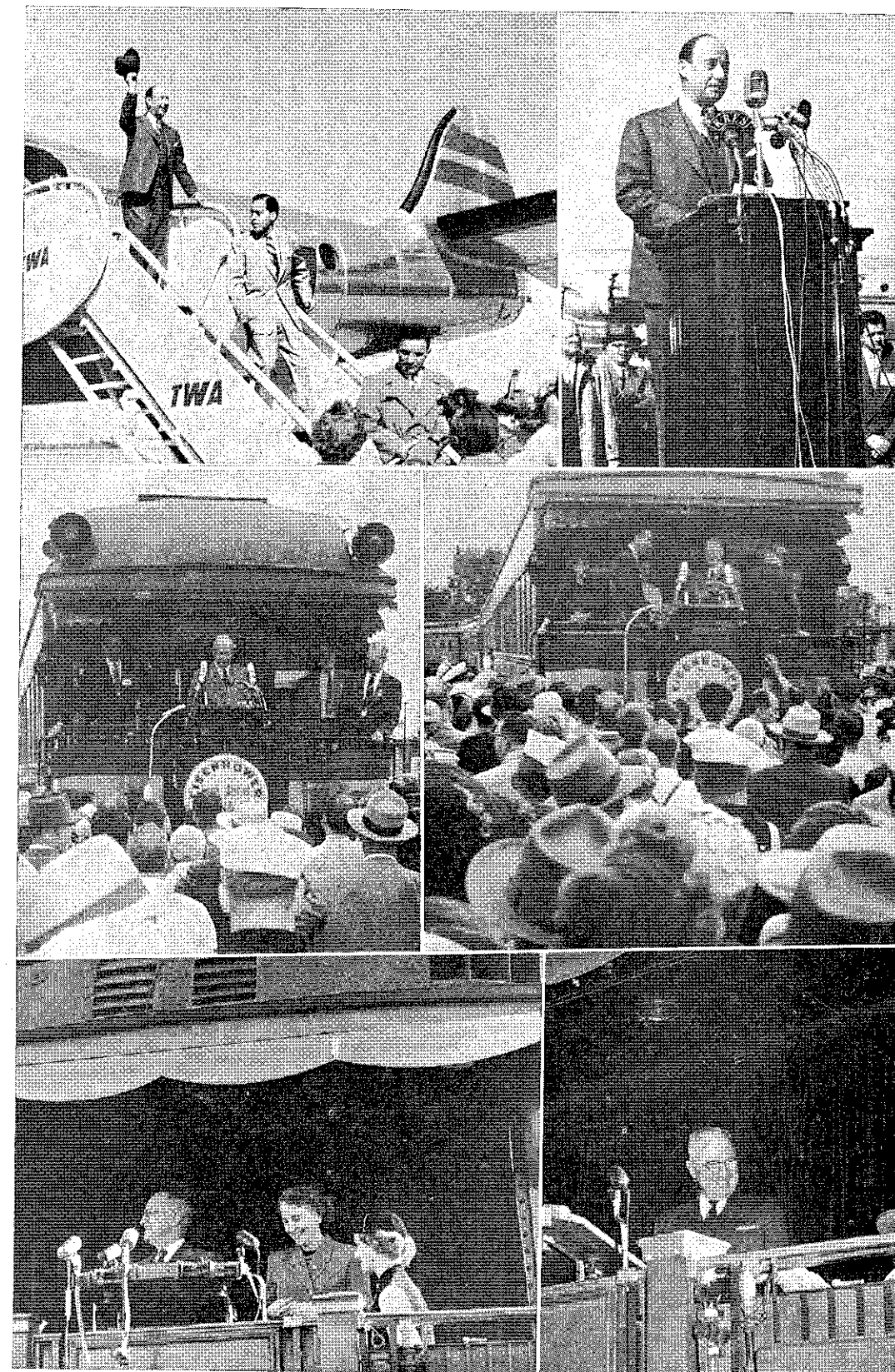

THIS AND THAT

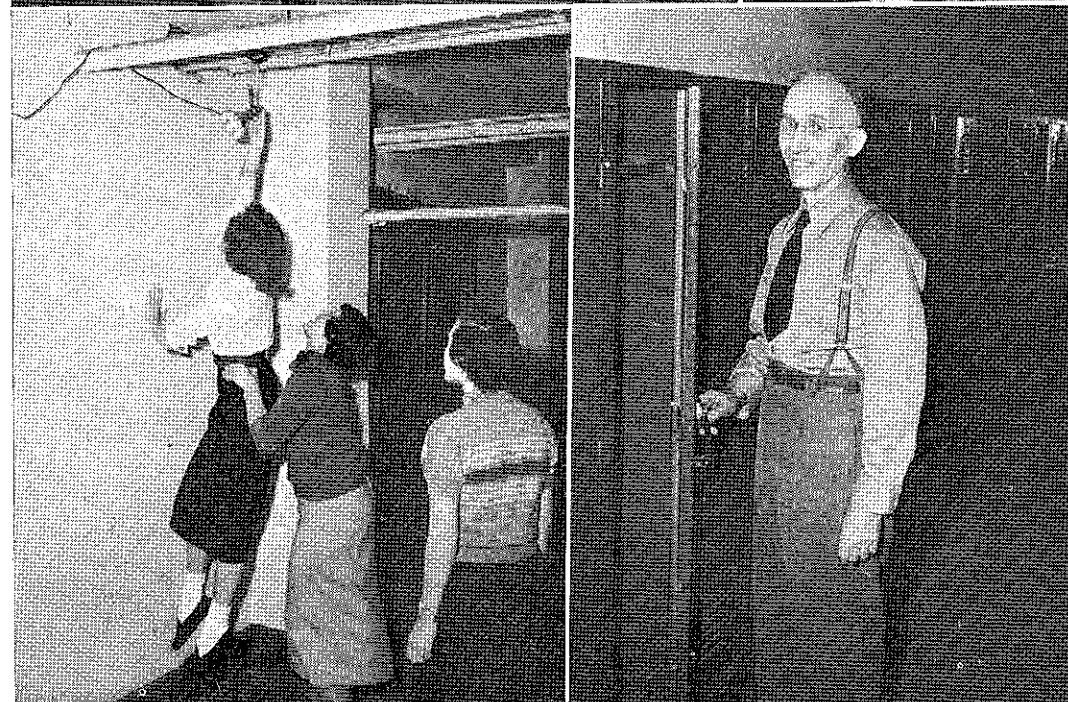
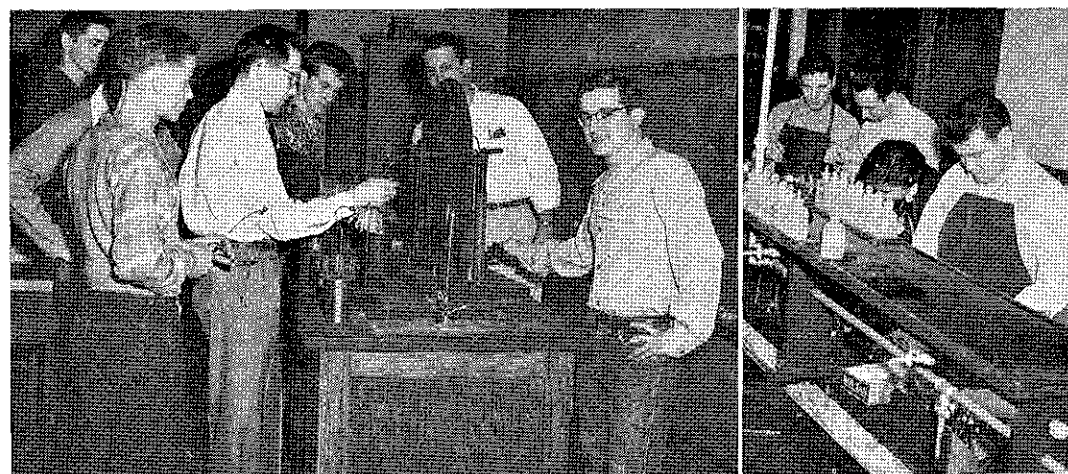

THIS AND THAT

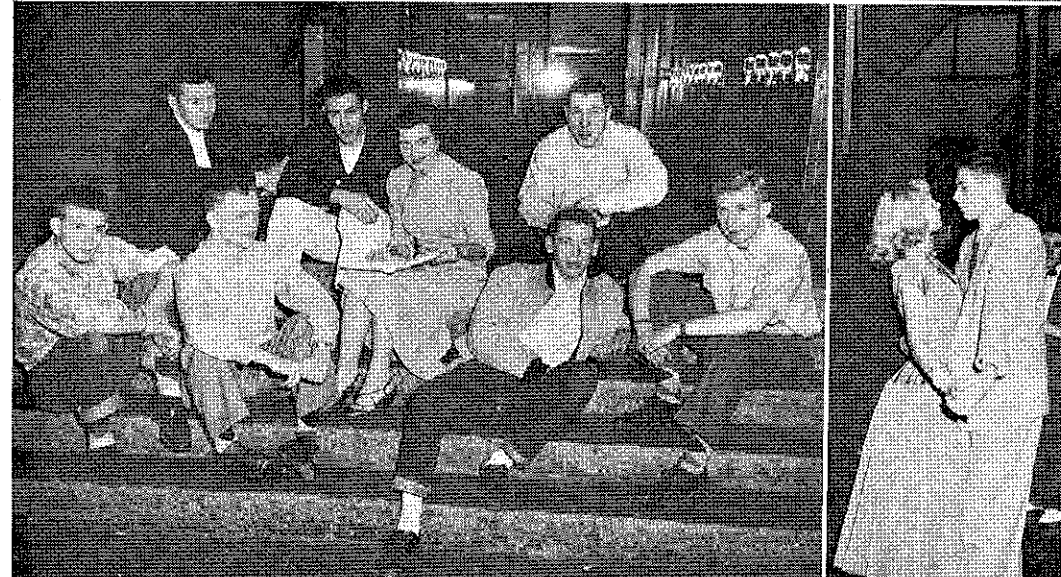

CLASSES



PHOTOGRAPHY BY BRAY STUDIO



ENGRAVING AND SUPERVISION BY ARTCRAFTS ENGRAVING CO.



PRINTING BY WING PRINTING CO.

**St. Joseph Beauty
University**

"RECOMMENDED BY ALL LEADING
BEAUTY SALONS"

805½ Frederick Avenue Phone 4-5729

COMPLIMENTS OF
**Steffen's
Book Store**

114 SOUTH SIXTH STREET
PHONE 4-1539

VICTORY CAFE

We Specialize in Fine
Home-cooked Foods

BILLYE and OLE HOLMES

Next Door to Electric Theatre

Compliments of

BEATY GROCERY NO. 39, 19th and Jule
COKER & SON MILLING CO., Highway 36
RANSOPHER'S DRUG STORE, 19th & Jule
RISLER'S MUSIC SHOP, 1005 Frederick
ROUND RADIO - TELEVISION, 2005 Fred.

COMPLIMENTS OF

**MORRIS PLAN
COMPANY**

501 FRANCIS STREET

PHONE 4-0896

*Congratulations and Best Wishes
to the
Graduation Class
of
1953*

THE GAS SERVICE COMPANY